SCORE DEAD IN ENGLISH CRUISER

The Weather

Oakland and vicinity: Fair tonight, Wednesday increasing cloudiness; N. E. wind.

Oakland Tribune.

LAST EDITION

VOL. LXXXIII—TWO CENTS—SUNDAY, FIVE CENTS. OAKLAND, CALIFORNIA, TUESDAY EVENING, MARCH 16, 1915. 20 PAGES NO. 24.

BOGUS COINERS IN U. S. NET

WRATH OF U. S. MAY FALL

England's Refusal to Abate Shipping War Resented

President Wilson Calls British Note "Very Displeasing"

By Associated Press.

BERLIN, March 16, by wireless to Sayville.—The Overseas News Agency today gave out what they describe as a report from Athens to the effect that the British cruiser Amethyst sustained heavy damages and had twenty-eight officers and men killed and an equal number of wounded during an attack on the inner forts of the Dardanelles, in which five British warships took part.

By Associated Press.

VALPARAISO, Chile, March 16.—Nineteen members of the crew of the German cruiser Dresden, sunk off Juan Fernandez island on Sunday by British warships, are missing. This was made known on the arrival here today of the British auxiliary cruiser Orama, having on board the survivors from the Dresden, some of whom were wounded.

The official account of the sinking of the Dresden as given out yesterday by the British admiralty said the crew of the German warship had been saved and that fifteen Germans were badly wounded and landed at Valparaiso. No mention was made of any missing men.

WASHINGTON, March 16.—Chevalier Van Rappard, Netherlands minister, informally opened negotiations at the state department today to determine what action may be taken by the United States and The Netherlands to obtain an amelioration of the restrictions laid down in the British order in council.

WILSON IS VEXED.

WASHINGTON, March 16.—President Wilson indicated today that the unofficial outline of the British order in council shutting off trading with Germany was very displeasing to the United States government. He declined, however, to enter into a discussion of the order with callers because he had not had opportunity to go over the official text. Discussion among other officials, however, was taken to indicate that the government would make to Great Britain and her allies a protest more vigorous than any of the notes hitherto sent.

In some official quarters it was thought this protest might take the form of firm insistence on a compliance with international law. Officials at the state department who have studied the British order say it raises new and embarrassing complications for neutral commerce, to which it never before has been subjected in maritime war. Diplomatists declared that the next note from the United States would require some postive terms.

INTERFERES WITH TRADE.

Interference with trade between this country and neutrals, suggested in the order, is giving officials here some concern, for as they read the British order, commerce to those countries which have not placed export embargoes on contraband articles practically will be held up. The United States contends there is no warrant for such interruption unless legal proof exists at the time of detention proving beyond doubt that the goods are destined to a belligerent.

Cotton shipments would suffer particularly under the order and cotton growers are preparing through their representatives here to insist upon a strong declaration from the government on the subject.

With reference to the holding up of neutral commerce the burden of proof, the United States contends,

(Continued on Page 3, Col. 5)

Teuton Journalists Expelled by Italy

By Associated Press.

PARIS, March 16, 5:05 a. m.—A dispatch from Rome says the government has issued an order expelling from Italy the correspondents of the Vienna Tageblatt and the Frankfurter Zeitung.

Eitel Captain Meekly Chided By Quakeress

By Associated Press.

NEWPORT NEWS, Va., March 16.—Commander Thierichens of the German sea raider Prinz Eitel Friedrich sat in full uniform with the official party on the platform and mingled with American naval officers throughout the ceremonies when the dreadnaught Pennsylvania was launched this morning.

A gray-haired woman approached the German commander as he stood under the towering bow of the Pennsylvania and grasped his hand. She was Mrs. M. F. Thomas of Beacon, N. Y., a member of the Society of Friends.

"Commander," she said, "I belong to a society which believes that all persons should love others as much as themselves. Do you in Germany love us as much as you love yourselves?"

The captain smiled, but did not answer, as Mrs. Thomas continued:

"Don't you believe that we will soon have peace? Is not it time you men stopped killing each other?"

"Madam," replied the German commander, "we all believe in peace; but this war had to be. It was a necessary war for the peace of the world. After this war there will be a long peace. But at the end of the long peace there will come another war."

The German naval officer joined 10,000 Americans cheering the new American dreadnaught on her slide into the sea after Episcopal Bishop Berry of Pennsylvania had read a prayer for the welfare of the President and the people of the United States, the army and navy and the peace of the world.

MYSTERY MAN IS OAKLAND SUICIDE

Leaving an apology for killing himself on the premises and enclosing funds to pay for the incineration of his body, a mysterious stranger, signing himself "Weston Brown," shot and killed himself at 6:30 o'clock this morning in a small court of the California Electric Crematorium, 4499 Piedmont avenue. He was about 65 years of age and appeared to have been a professional man.

Besides two letters—one to the coroner and another to Lawrence F. Moore, manager of the crematorium, and a draft for $32 for the payment of incineration expenses—the mysterious suicide left nothing by which his circumstances and connections might be traced. He was well dressed, wore a cap and carried a cane. No money, no articles of jewelry or papers were found on his person.

The story of the suicide, or so much of it as is now known, is a strange and rather extraordinary one, showing that the venerable stranger premeditated well his act before seating himself on the bench in the crematorium court and firing the bullet which ended his life. The handwriting of the letters, as well as the phraseology, show the dead man to have been well educated.

In his letter to Moore he states that

(Continued on Page 2, Col. 4)

CAUGHT IN TRAP, TWO CONFESS

Aged Blacksmith of San Martin, Santa Clara Co., Admits Guilt

Plant for Making Clever Imitations in Hands of Secret Service

After a secret investigation lasting several weeks, United States Secret Service Inspector Isadore Costanzo has arrested a gang of counterfeiters at San Martin, Santa Clara county, believed to have been responsible for making the wonderful spurious $5 gold piece which has been passing muster through the local banks.

Martin T. Fillmore, the village blacksmith, his son I. Fillmore and his son-in-law A. P. Feeley, were gathered in the net and the two first named have confessed to Chief Secret Service agent Harry Moffitt.

Under ideal rural surroundings, highly respected by their neighbors and with nothing to cause the pointing of the finger of suspicion at them, Fillmore and his sons have been busy for months perfecting their imitations of the coin of the realm and a complete outfit for making the counterfeit was confiscated by the officers.

The coins found are imintations of the new $5 gold piece. They are absolutely perfect in their engraving and it would take an expert to tell the difference. Information received at headquarters in San Francisco lead to the detailing of Costanzo. He disguised himself and visited the neighborhood. He found Fillmore engaged in the prosiac task of shoeing horses and like the honest blacksmith of fiction he was ready to entertain a stranger and seemed innocent and guileless, a hardy country workman. Nevertheless concealed carefully not far away, Costanzo came upon the outfit and when the moment was ripe today gathered in the trio.

Feeley maintains a stubborn silence but with his head bowed in humiliation Fillmore, the aged blacksmith, has confessed and his son has joined with him in the admission of guilt.

Morrow, Pal of Sells, Confesses to Robbery

By Associated Press.

LOS ANGELES, March 16.—Frank Morrow, who helped Alfred Sells and Charles Sligh to rob Fred Harlow, a cafe man, and three friends several months ago, entered a plea of guilty today in the criminal department of the superior court. He asked probation, but this was denied and he will be sentenced later. Morrow had nothing to do with the crimes confessed by Sells, now in Oakland facing trial for the murder of Mrs. Elise Vogel or by Sligh who is still in jail here.

FALSE EVIDENCE IN FRAUD TRIAL HINTED

Thaw Loses Bitter Fight

'RETURN TO ASYLUM,' DECREE

Supreme Court Justice Gives Stay Until Saturday Only

Sheriff Guards Prisoner Against Abduction to Matteawan

By Associated Press.

NEW YORK, March 16.—Harry K. Thaw will not be sent back to New Hampshire by the state of New York, as his counsel demanded, but must be returned to Matteawan asylum, "unless legal papers calling for his detention in New York county are served upon the warden of Tombs prison." Such was Supreme Court Justice Page's decision today in disposing of the formal motion to have Thaw returned to New England.

In the meantime counsel for Thaw, as if in anticipation of just such a decision, had obtained from Supreme Justice Bijur a writ of habeas corpus which will keep Thaw in the Tombs prison till next Friday, when he must be produced in court.

NEARLY TAKEN BACK.

It was a close call for Thaw, as plans had been considered by the state for returning him at once to his long-time residence in the hospital for the criminal insane. Asylum attendants were in the courtroom ready to rush him there by automobile the moment the motion for a return to New Hampshire was denied. But the writ of habeas corpus, which had been served half an hour before on Warden Hanley of the Tombs, prevented this. Sheriff Grifenhagen of New York county had heard whisperings of a plot to abduct Thaw during the brief interval in which he should be out of Warden Hanley's custody in going to and from the prison to the courtroom across the Bridge of Sighs. Accordingly, the sheriff armed twenty deputies with revolvers and scattered them throughout the crowd that packed the courtroom. Many more armed deputies were sprinkled among the crowds in the courtroom.

NO REASON FOR RELEASE.

Justice Page took occasion to comment in his decision on the good faith displayed by the state of New York towards New Hampshire by placing Thaw on trial on the conspiracy charge. There had been no evidence, the court held, to warrant the charge that Thaw had been brought back simply to be sent again to Matteawan. Nor had there been adduced any adequate reason why Thaw should be sent back to New Hampshire after his trial and acquittal.

Thaw was to go back to Matteawan, Justice Page decided, upon the old committment of Justice Dowling.

Frederick S. Stratton to Marry Mrs. Dargie

Frederick S. Stratton, the well-known attorney, this afternoon secured a license to wed Mrs. William E. Dargie, widow of the late W. E. Dargie. Mr. Stratton gave his age as 58 and that of Mrs. Dargie 55. It is stated the wedding will take place tonight.

Turkish Artillery Silenced by Ships

By Associated Press.

PARIS, March 16, 4:05 a. m.—Several batteries of Turkish field artillery posted above Kum Kale at the entrance of the Dardanelles were discovered and silenced by British warships after a bombardment Saturday, says a dispatch from Athens, [illegible]

(Continued on Page 3, Col. 2)

GEORGE LYNCH, FACING TRIAL IN THE SUPERIOR COURT ON A CHARGE OF ELECTION FRAUDS DURING THE LAST PRIMARIES.

BEACH MAY BE TURNED FREE

Conviction for Election Forgery Error, Is Suspected

Startling Disclosure Is Heard From Witness in Lynch Case

JURY IN LYNCH CASE

The jury in the case is made up as follows:

J. J. Jensen, Mt. Eden.
J. C. Aitken, 1936 Channing way, Berkeley.
C. H. Beck, Livermore.
Robert Kuerzel, 154 Santa Clara avenue, Oakland.
George L. Fisher, 559 Forty-fourth street.
D. J. Lynch, 2401 Peralta street.
Albert K. Harford, 854 Fifty-third street.
W. H. Martin, 2646 Valdez street.
Willis Land, 361 Athol avenue.
J. R. Williams, 1116 Fifty-third street.
George Bloom, 929 Twenty-fourth street.
Charles Bez, Irvington.

That evidence which would have saved Free S. Beach from being tried and convicted of frauds in the primary election had been withheld until after the trial last December, was the startling testimony produced today in the trial of George Lynch, charged with aiding in the fraudulent voting of persons in precinct 37, at Sixth and Jackson streets.

Testimony that tends to establish the innocence of Beach and at the same time involves Lynch in the alleged perpetration of the frauds of which Beach was convicted, was given by Jacob Croter, a deputy county clerk, who was appointed the first of this year.

In spite of the fact that three handwriting experts called in by District Attorney Hynes in the Beach case decided that Beach had committed one of the forgeries of which he was charged, and further that District Attorney Hynes and his assistant, James M. Koford, were not satisfied with the guilt of Beach, the jury found a verdict against the defendant after he had spent more than two months in duress. Beach is at present at liberty under bonds and the trial of three other indictments against him have been postponed, pending the outcome of the Lynch case.

ADMITS KNOWLEDGE.

Croter, who was called as a witness by the prosecution this morning, took the stand and admitted that he had all along been in possession of information that would have tended to vindicate Beach if not actually to free him from the charges preferred following his examination before the Beckwith grand jury last October.

Beach was indicted along with Edward C. Wiles, James Higgins and Charles L. Gale, all of whom are now serving terms in state prison. With the exception of Gale, the men were convicted upon the testimony largely of handwriting experts. In the Beach case alone, the services of Milton H. Carlson, Prof. Carl Eisenschimmel and Theodore Kytka, according to official records, cost the county $478.77.

According to Witness Croter, he had remarked to District Attorney Hynes at the time of the grand jury investigation into the election frauds that Beach had not written in any names on the roster of voters in Precinct Thirty-seven.

On election day, Croter said, he was serving in that precinct in behalf of County Assessor Horner, County Treasurer M. J. Kelly, George E. Gross, candidate for county clerk, Sheriff Barnet, District Attorney

(Continued on Page 2, Col. 2)

$36,492,740 VALUE OF 'KEY' SYSTEM?

SAN FRANCISCO, March 16.—That the funded debt of the San Francisco-Oakland Terminal Railways is greater than the present value of the properties is the information contained in a voluminous report of the engineers of the State Railroad Commission, filed this afternoon. The commission figures the actual reproduction value of the properties at $23,523,358, but places the present value at $20,346,714. The fund itself is given as $21,876,023. On this basis the bond ratio would be 108 per cent. The funded debt on operating properties is given as $20,776,045, the present value $16,011,870, giving a bond ratio of 130 per cent. The books of the corporation show a total value of $54,118,471. Chief Engineer Saxe of the commission declares that the acquirements and merging of other companies and the advantages gained thereby are figured in the assets of the railroad.

There is a wide divergent between the figures of the railroad commission expert and those of the railroad itself. No explanation was made of these figures, as the report has not been considered or put in evidence before the commission.

SAN FRANCISCO, March 16.—The value of the San Francisco-Oakland Terminal railways, as appraised by the engineers of that corporation, was set forth in a mass of detail in a hearing today before the state railroad commission. The application of the corporation to be allowed to issue $10,000,000 worth of bonds in order to accomplish temporary financing and build new equipment, is responsible for the investigation into the actual value of the property.

President G. K. Weeks of the San Francisco-Oakland Terminal Railways (Oakland Traction Company, Key Route, etc.) was the first witness. He testified that the value of the entire property was $20,432,740, and that the operative properties were worth $25,040,554, and the non-operative $11,451,886. Included in the total was real estate to the value of $17,444,620. That these figures differ materially from those of the experts of the railroad commission may be gleamed from the fact that at the last hearing the commission's chief engineer reported his estimate of the total value of the properties at $23,523,358.

Following Weeks on the stand was F. I. Woodward, an Oakland realty broker, who had made estimates of the real estate values and was explaining vast sheets of figures for the guidance of Commissioner Thelen. The San Francisco-Oakland Terminal Railways was represented today by Attorneys W. L. Brobeck and Jared How.

MAY ERECT NEW COMMERCE CHAMBER

With a complete plan for financing the project in view, the Chamber of Commerce-Commercial Club membership will be called into meeting within the next two weeks by President Victor H. Metcalf to consider the erection of a six or seven-story building on the site of the old chamber of commerce building at Thirteenth and Harrison streets. President Metcalf and Jules Abrahamson, who recently returned from the East with news that Eastern banks will be in a position shortly to lend money on Oakland realty, have been in consultation with the board of directors, and President Metcalf this morning announced that the project was well under way, and needs only the favor of the membership.

HOUSE RESOLUTION HONORS BEACHEY

By Associated Press.

SACRAMENTO, March 16.—A memorial resolution deploring the death of Lincoln Beachey, the aviator, who was killed when his monoplane plunged into San Francisco bay last Sunday, and extending to his bereaved father and mother the sympathy of the asesmbly, was adopted today by a rising vote in the lower house.

The resolution was introduced by Assemblyman N. J. Prendergast of San Francisco. It recites that Beachey rendered distinguished service to the state and nation as a pioneer in the use of heavier-than-air machines.

NAVY READY TO FIGHT: DANIELS

By Associated Press.

NEWPORT NEWS, Va., March 16.—Secretary Daniels, answering critics of the unpreparedness of the navy, in an address here today, declared that never before in its history was the navy in better shape to fight. He spoke at a luncheon given in his honor after the launching of the new super-dreadnaught Pennsylvania.

"There never was a time," said Secretary Daniels, "when the navy was so powerful, so ready, so efficient as now. Nor has there been a year when the fleet has given so much time to target practice, maneuvers, war games and practices as the present year. Skill, modern adaption, new tactics are being carried out day and night. The motto of the navy of today is training, training and more training, practice and more practice. Nothing else keeps ships and men fit. Today they are fit and ready."

Secretary Daniels reviewed the progress of building battleships and said the launching of the Pennsylvania

(Continued on Page 2, Col. 1)

ORDINANCE TO CUT 'JITNEY' LICENSE

A reduction of license fee from $50 a year to $10, and the placing of all jitney bus matters in the hands of the police, are the chief features of a new jitney bus ordinance introduced in council today by City Attorney Ben F. Woolner. The measure was discussed and put over until tomorrow for further discussion and first passage.

Mayor Mott entered objection to the reduction of the license fee to $10. G. G. Clarken, secretary of the Jitney Bus Association, explained that the average daily earnings of the jitney drivers did not justify a larger license fee. With the adoption of the new ordinance, Chief of Police Petersen will appoint a police corporal whose duty it will be to manage the affairs of a traffic squad, to care for all traffic regulations in the downtown section.

The principal features of the ordinance are the $10 annual license, the reference of all applications for license to the chief of police, the power of revocation placed in his hands; that

NO POLITICS FOR CITY'S EMPLOYES

City employes may not "do politics" in a municipal campaign, under pain of expulsion from their positions. This decree is contained in a letter to all city employes by Harrison S. Robinson, president of the Civil Service Commission, issued this morning. Robinson's letter is couched in no mincing terms, but goes straight to the point, and defines the future action of the Civil Service Commission in the event that any employe of the municipality "does politics."

This is the first time that section 85 of the city charter has been so effectively interpreted by a member of the Civil Service Commission. The letter is written in response to numerous inquiries from city employes, desirous of knowing whether or not they may employ their time in working for favored candidates in the April nominating election.

Robinson's interpretation of the charter takes in more than this. He further decrees that city employes cannot secure leave of absence from their work, that they may "do politics." The rule, he says, does not prohibit employes from "talking" politics latter working hours, but does prohibit the passing of candidates cards, the solicitation of votes or other campaign details. The letter affects more than 1500 men and women in the city's employ.

The letter reads as follows:

"From many quarters in the city service requests have come at this particular time for a definite statement from the Civil Service Board regarding improper political activity.

"It is well known that the object of section 85 of the charter is to prevent what was commonly called 'doing politics' by civil service employes in municipal elections. During business hours, the efficiency regulations are violated by spending time talking politics. Out of business hours, every employe has the right that belongs to every citizen to express his views on public affairs.

"But for a civil service employe, either in or out of business hours, in any way to solicit votes, to pass candidate's cards, or do any of the many acts commony recognized by us all as parts of carrying on a municipal campaign, each of these is a direct violation of the charter.

"In the performance of the duties imposed upon it, the board will make immediate inquiry into any apparent violation of this provision of the charter."

JITNEY ORDINANCE WILL CUT LICENSE

Mayor Objects to Reduction of Fee Urged by Drivers.

(Continued From Page 1)

all drivers must be over 18 years of age; jitney drivers need no longer come to a full stop at railroad crossings, but must slow down to less than ten miles an hour; that the drivers may not smoke nor drink while on duty; that no more than a five-cent fare may be charged, and a sliding scale bond arrangement must be provided of from $5000 to $10,000.

The ordinance was drawn up following conferences with the jitney drivers and owners and the city officials. A request of Clarken that the city council return a number of fines levied on drivers for alleged violation of the old ordinance provision to stop at street crossings was denied by the council.

"Alameda county is morally obligated to pass the bond issue. Had the county not have desired to donate this money toward the Exposition it should have said so directly after the money was promised. I expect to vote for the bonds and any influence which I may have with the voters will be used in favor of the issue."—B. R. Aiken, attorney.

No More Piles

Simple Home Remedy Easily Applied Gives Quick Relief—Mailed Free.

Sample Package of the Famous Pyramid Pile Remedy Now Offered Free to Prove What It Will Do for You.

Pyramid Pile Remedy gives quick relief, stops itching, bleeding or protruding piles, hemorrhoids and all rectal troubles, in the privacy of your own home. 50c a box at all druggists. A single box often cures. Free sample for trial with booklet mailed free in plain wrapper, if you send us coupon below.

FREE SAMPLE COUPON

PYRAMID DRUG COMPANY,
256 Pyramid Bldg., Marshall, Mich.
Kindly send me a Free sample of Pyramid Pile Remedy, in plain wrapper.

Name.....
Street.....
City..... State.....

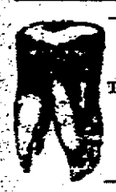

PAINLESS PATTERSON
The dentist that does his work right.
Corner 14th and Washington, Opposite City Hall, Upstairs, Room 15.
OPEN EVENINGS.

DEAF?

Don't Buy a Hearing Device until you have Seen Our

$13 INSTRUMENT

and be convinced that you will not find it excellent in a $25 or $50 instrument. Free demonstration. Open daily till 5 P. M.
BELLUS DEAF PHONE CO.,
619 Phelan Bldg., San Francisco.

NEW SENSATION IN FRAUD CASE

Witnesses Tell of Queer Methods in Precinct Forty-eight.

(Continued From Page 1)

Hynes, Constable Bert Hempstead and others who were his friends.

While in the booth Croter said that he had seen four men enter and vote the names of John F. Keating, Arthur Oates, R. H. Bradshaw and George H. Barber. These were the names of which Beach was later accused of forging on the roster of voters.

Particularly did he notice one of the men write the name of Barber, Croter told the jury today. Attorney Frick, representing Lynch, produced grand jury transcripts to show that he had seen the names of the other three men voted as well.

Croter told that Lynch had visited the booth in an automobile; that he (Croter) had copied the names of persons who had not voted and had given them to Lynch, who went away and then returned. Later the names of the four men were voted, he said.

Ernest Franklin, who was an election officer, and who was called by the prosecution today as the first witness, testified that when the four men had entered the booth he had heard some one call out:

"Beach, these men are all right; let them vote."

But who that person was the witness said that he could not remember if he ever knew.

Franklin said that Croter had been around the polls and that on one occasion he had attempted to go into a voting booth with a voter, but that he had been prevented from doing this by members of the election board. District Attorney Hynes asked:

"Wherein is that material on cross-examination?"

"It may be very material before we get through," replied Attorney Frick, who had the witness under cross-examination.

DID NOT IDENTIFY.

Upon redirect examination by Assistant District Attorney Koford, the witness said that he did not know whether the four men who had been O. K.'d were those whose names Beach was accused of forging.

Franklin brought the prosecution to its feet when Koford demanded: "Why didn't you tell of this occurrence to the grand jury?"

"I didn't think of it then," replied the witness. He further stated that he had told about it to Lynch and to one of his counsel, Attorney Wetmore, some time ago.

"Do you remember anything except what you want to remember?" demanded Koford.

Franklin said that he did not remember whether he had been present when the four names were voted, but admitted that he knew the men in person.

In his cross-examination of Croter, Attorney Frick sought to fix the time when Croter first mentioned to the authorities or to friends of Beach the circumstances which would vindicate Beach of the forgeries.

WRITING IS SEEN.

Croter said that the names of Keating, Oates, Bradshaw and Barber were picked out by Lynch and that he had seen the name of Barber written on the roster by a man who took a Democratic ballot and voted it.

"You saw the name of Barber written?" asked Attorney Frick.

"I saw a man write Barber in the roster. He was standing in the booth with three other men who were before him in line. They came in an automobile with a driver and Lynch. Lynch was outside.

"Did you hear any one sing out, 'Beach, these men are all right?'"

"No," responded Croter.

Some time after that the witness said that he had met Lynch on Broadway and that Lynch had accused him of telling it around at the courthouse that he (Lynch) had taken the man to the polls to vote these four names. Croter said he had denied the accusation, whereupon Lynch had replied:

"I knew that you were against Joe Keller."

On further cross-examination of Croter, Attorney Frick went back to the time the witness testified before the grand jury and of his stating that he had seen the four men write the names in the roster.

"Now, did you see a man write in the name of Keating?"

"I don't remember," was the response.

"You do remember a man writing the name Barber?"

"Yes."

MEMORY THE SAME.

"Was your memory, last January, at the time you testified before the grand jury, clearer than it is now?" pressed Frick.

"About the same," was the laconic answer.

Then, in an effort to pin the witness down to dates or to a specific occasion, Frick asked:

"When did you first learn that Beach was being investigated for the forging of Keating's name?"

"At the time the trial, but I knew that he had been indicted for forgery."

"Didn't you know it was on the Keating charge; that that was one of them?"

"No."

Croter than admitted under questioning that he had visited Beach in the county jail and that he had talked with Mrs. Martha Jamison, Beach's mother-in-law, who is the proprietress of the American Hotel, Second and Jackson streets.

That he had also told District Attorney Hynes that Beach had not forged the names was his further declaration.

"You knew at that time that Beach was about to be tried for forging the name of Keating? And did not District Attorney Hynes ask you to tell him all about the circumstances, as he desired to get at the whole truth in the matter regardless of whom it affected?"

"Yes, I told him (Hynes) before the trial that Beach did not write the names. He made every effort to learn who did."

"And you did not tell the district attorney until after Beach had been convicted that you had seen others write in the names," thundered Frick.

"Yes, I did; right in this courtroom during the trial. I said that I had seen Barber's name written."

"You were a witness?" queried Frick.

"I was not called, but I offered to testify," insisted Croter.

"Do you mean to say that after that Mr. Koford did not call you as a witness; you swear to that?"

"Yes," replied the witness.

"And at that time you knew that Beach did not write the name of Barber and the other three names, didn't you?"

"Yes," Croter replied, "but I saw the other three men in there."

"Isn't it true that you are trying to unload upon the district attorney's office the odium of suppressing evidence?"

"No," insisted the witness.

"Did you tell the grand jury that you had seen others write the names?"

"They didn't ask me."

Then, in the finale of the morning's session, Frick summed up the testimony of Croter by asking him:

"Didn't you have numerous conversations with the district attorney on the subject after Beach was convicted and before you finally came through?"

"Yes," admitted Croter.

The matter of other indictments pending against Higgins, Gales and Wiles were continued by Superior Judge Ogden today until June 8 to be set for trial.

In view of the developments of the Lynch trial, it is probable that the charges against Beach will be dismissed.

BRINGS KING'S RANSOM IN JEWELS

By Associated Press.

NEW YORK, March 16.—A king's ransom in jewels, blazoned in the royal eagles of Spain at the time of Charles V, the most powerful monarch of the sixteenth century, lies under guard at the customs house here, awaiting appraisal. The value of the jewels is estimated roughly at between $200,000 and $500,000.

The gems, set in gold on white and purple robes and mounted on two golden crowns, were brought into New York by a Catholic priest, clad in shabby clothes, who fled from Mexico City a month ago, made his way to Vera Cruz and sailed aboard the steamer Montevedio. The Montevedio reached New York March 6, with this priest and six other fugitive priests who had been banished from Mexico by General Obregon, Carranza's lieutenant at Mexico City.

From the depths of a battered suitcase the gems and robes were tumbled out upon the dock for inspection by the customs authorities. They so dazzled the inspectors that they were hastily put back into the suitcase.

Under guard they were taken to a safe deposit vault, where they were locked up and special watchmen detailed to guard them.

PLAN TO DEDICATE NEW AUDITORIUM

Grand Ball, Sunday Concert, Public Inspection Included in Program.

Preliminary plans for the dedication of the Municipal Auditorium were outlined today at the session of the newly appointed Auditorium Dedication Committee, when they met this afternoon at the Commercial Club headquarters.

Tentative plans were outlined for a ball, a Sunday concert at which combined church choirs will sing, and a children's afternoon at which school children will appear in folk dances and other offerings, and a public inspection of the building will be held.

S. E. Biddle was appointed chairman of the committee and J. W. Preston secretary. Among those present were Mrs. Emma Schertzer, Joseph H. King, Wilbur Walker, Francis B. Loomis, Miss Ethel Moore, John F. Conners, G. B. Daniels, Commissioner Harry S. Anderson, Jules Abrahamson, Dr. J. F. Fease, Louis W. Buckley, Alexander Stewart, Fred Reed, S. E. Biddie and Joseph E. Caine.

A luncheon, in the Commercial Club grill preceded the meeting.

The principal point over which debate was held was the matter of holding the dedication of Saturday, May 1 as was originally planned. It was pointed out that merchants objected to a Saturday holiday, and it was suggested that Friday, April 30, be adopted instead as the day for the public inspection, exercises and the grand ball.

In this case it was pointed out that a children's day could be held on Saturday, and an afternoon concert on Sunday afternoon.

The matter was debated at length, and the date was finally set for April 30 for inspection and dance, and Sunday, May 2, for the concert.

It is probable that a Saturday afternoon children's affair will be arranged. The matter will be taken up with the Playground Commission.

The advisory committee was named as follows: Miss Ethel Moore, John F. Conners, Joseph E. Caine, Louis W. Buckley and Commissioner Harry S. Anderson. These will appoint all sub-committees.

Shailer Mathews Here From Visit to Japan

SAN FRANCISCO, March 16.—One of the most distinguished of the passengers on the steamer Mongolia, which arrived today from the Orient, was Dr. Shailer Mathews, dean of the divinity school of the Chicago University, founded by John D. Rockefeller.

Dean Mathews has been for a long time in Japan, and is very familiar with the political conditions now prevailing there, as well as the attitude of the government towards China.

Dr. Mathews is registered at the Palace Hotel, and it is expected that he will be entertained extensively during his short stay here.

THREW HOUSE PLANTS OUT; SEEKS DIVORCE

Manuel Dee, a wealthy rancher of Newark was today made defendant in a suit for divorce brought by Rose Dee who charges among other things that her husband became enraged on one occasion and threw all of her house plants out of doors. In addition to that plaintiff says that her husband locked her out of the house and that he refused to let her visit her mother.

In an answer and cross-complaint Mary Jane Myran asks for $75 per month alimony and a divorce from M. E. Myran, a real estate salesman formerly connected with the Realty Syndicate. Mrs. Myran says that instead of abandoning her husband that he has failed to provide for her.

MYSTERIOUS DEATH MUST BE PROBED

Coroner Asks Police to Delve Into Suicide Case.

(Continued From Page 1)

he has relatives and friends in the East, but does not give the location. He further says that he is "single, childless, without property or friends in California." Moore only knew the suicide by sight, having met him six times in the last two weeks, when he called at the crematorium and made minute inspection of every feature of the plant.

STRANGERS STILL.

"I do not know the man's name, where he comes from or anything about him," Moore said today, after having viewed the body at the morgue. "I have seen the man six times, when he called at my place of business. He was gentle-voiced and gentle-mannered, and showed a peculiar and almost morbid curiosity about the modes of incineration and the disposition of human bodies after death. He asked hundreds of questions of myself and others about the place regarding the operation of the plant. He dwelt particularly on the manner of consuming the bodies after being placed in the incinerator, and often looked at urns containing the ashes of some incinerated person.

"In my conversation with him he at no time mentioned who he was, what he did or where he came from. Neither did he tell me of his connections."

The lifeless body of the mysterious suicide was found shortly after 7 o'clock by a laborer of the Mountain View cemetery, as he passed by on his way to work. The body was slouched forward on an ornamental stone bench in the court yard of the crematorium. The court is easily seen from Piedmont avenue. A cane and checkered cap was on the bench at the side of the lifeless figure.

The Coroner's office was immediately notified and Deputy Coroner Drennan went after the body. He found two notes in an inside pocket. The first, addressed to Moore, was as follows:

MISSIVES OF DEATH.

"Lawrence F. Moore, Crematory.

"Dear Sir: I wish to have my body cremated and I enclose you a draft for $32 to pay for the incineration. Thirty dollars is the regular fee and $2 is for incidentals. After the Coroner has passed on my case I pray you will have the incineration completed at once. I am quite sure that you will have everything carried out faithfully, although there will be no one to represent me there. There is a Mr. Carter, a friend of mine, up the State, to whom I wrote concerning my case. Should he call in, will you please give him particulars so that he can inform my people far away. I must apologize for taking this momentous step upon your premises. If you will allow me to suggest, I beg that the matter will be kept quiet. There is no necessity for anyone, especially the newspapers, to learn one word of my passing out. As I understand the law, when the Coroner has given his decision you are free to go ahead with the incineration. Yours truly,

"WESTON BROWN."

The draft to Moore is drawn on the Crocker-National Bank of San Francisco and signed "Weston Brown." The other letter was as follows:

"To the Coroner: For certain weighty reasons I have cut short my existence and ended my life. It is my wish to have my body cremated at once and I beg of you, after having passed upon my case, you will have the crematory take my body promptly for incineration. I am a stranger here, single, childless, without property or friends in California, so it is quite unnecessary to send the body to the Morgue or wait for some one to claim it. I have enclosed with a letter to Mr. Moore, funeral manager of the crematory, a draft for $32 to pay all the expenses of incineration. Yours truly, WESTON BROWN."

"P. S.—I request that the case be kept from the newspapers and public."

WHO IS "MR. CARTER?"

An attempt is being made by the police to find the "Mr. Carter" mentioned in the letter to Moore. It is thought that if Carter can be found he will be able to explain away the mystery which envelops the tragic end of the stranger. The police are working onthe theory that the man was a wealthy tourist from the East, who had recently come to California.

That Brown contemplated suicide for at least two weeks is evidenced by the fact that one of his first visits to the crematorium he secured from Moore the cost of incineration of bodies. Despite the fact that the name to the bank draft was signed "Weston Brown," the police are of the opinion that this is not the true name of the dead man. They believe that he recently opened an account at the San Francisco bank under a fictitious name, having in mind the act which he committed this morning.

The police also believe that the dead man wrote to "Mr. Carter" very recently, in order that his announcement of his contemplated suicide would not reach his friend until he had time to kill himself.

The body has been removed to the Morgue, where it will be held pending the police investigation. The unknown Carter, it is expected, will put in an appearance soon.

ATTORNEY TAKES LIFE.

Failing health and the suffering it brought, caused Charles E. Dailey, an attorney, residing at 580 Glen View avenue, to take his own life late yesterday afternoon. Choosing a secluded spot in Lakeside Park, he seated himself on a bench and shot himself in the mouth with a 38caliber revolver. He died while being removed to the emergency hospital in the police patrol.

Dailey left the following note, written on loose sheets of paper, and held to a nearby bench by a rock:

"To my family and friends: Forgive me for what I am about to do, but I am dying with Bright's disease, have not slept for month, and to live longer is only a horror to me. I am a burden to my family. I love you all and it breaks my heart to do this, but I think it for the best. Goodbye, C. E. DAILEY.

"580 Glen View avenue."

J. Vlodick, 1920 Ervin avenue, witnessed the suicide, and notified the police. Dailey was the law partner of Walter R. Dunne, and had offices at 414 Thirteenth street. Dunne said today that Dailey had complained of ill health for several months but had never intimated that he contemplated suicide.

Dailey is survived by a widow and two sons, 18 and 16 years of age respectively. The attorney came to Oakland two years ago from Vincennes, Ind.

SUES TO COLLECT $1106.

W. B. Merrick today commenced suit in the superior court to collect $1106 on a promissory note signed by R. W. Merrick, and which it is claimed is overdue and unpaid.

FEEL SURE OF BOND ISSUE VICTORY

With the million dollar Exposition bond election only three days away the supporters of the issue are energetically educating the electors up to the different phases of the question. The feeling against the issue has already been overcome and it was declared today at the bond committee headquarters that there is no doubt that Alameda county will vote the bonds. At the beginning of the campaign there was some misunderstanding on the subject by a number of taxpayers. Some thought that their taxes would be increased $7.20 on the $1000 property valuation per year. It has now been made plain to them that this $7.20 means the increase in taxes during the entire life of the bonds—forty years.

A great number of enthusiastic meetings have been held in favor of the Exposition bond issue and several mass meetings are scheduled between now and March 19, when the electors of Alameda county will be called upon to go to the polls and settle the question definitely. As the carrying of the bond issue means a two-thirds majority in favor of it the supporters of the issue are urging that all of the voters go to the polls instead of remaining at home and placing the responsibility on some one else.

More than one and a half million dollars has already been paid to Alameda county workmen who helped build the Exposition and these same workmen have yet to wreck the buildings at the termination of the Fair. Alameda county contractors received many hundred thousand dollars' worth of contracts for the building of the Exposition and many of them employed nothing save Alameda county labor.

NOT FREE GIFT.

The money to be voted on its not for a free gift but for an investment in the capital stock. This stock is non-assessable and was made such by special act of the state legislature.

An enthusiastic bond meeting was held last night on College avenue and Lawton street under the auspices of the Vernon-Rockridge Improvement. Rev. Albert W. Palmer and W. D. Egilbert spoke in favor of the bonds and were enthusiastically received by the crowd.

Rev. Palmer spoke on the educational advantages of the Exposition and the moral obligation of Alameda county to support it. "Suppose that the Exposition had never come to California or had never been thought of," said Palmer, "wouldn't you be willing to invest a million right now if somebody brought up the question? Shall we fail just because the Exposition is ready and waiting for us?"

Egilbert said: "The Exposition has already booked 132 conventions for the East Bay cities and these alone are of an immense value to the county. They will bring in the neighborhood of 150,000 delegates who will spend here more than $6,000,000. This in itself is a direct benefit."

A meeting was also held last night at the Claremont theater, under the auspices of the Alden Library and Improvement Club. E. L. Vander Naillen explained the issues of the bond election to a large and interested gathering.

RETURNS TO COUNTY.

That the money to be returned to Alameda county through dividends on stock to be purchased, should the million dollar bond issue pass, will be paid directly into the county treasury and not, as hinted by opponents to the issue into the hands of business men, was proved today in the following report received by A. S. Lavenson, chairman of the bond campaign committee:

"Mr. A. S. Lavenson, Chairman of the Exposition Bond Campaign Committee, Oakland, California. Dear Sir: In reply to your inquiry as to what will become of the moneys received by the county from its investment in the stock of the Panama-Pacific International exposition, in accordance with the provisions of Section 18 of Article XI, of the constitution, I beg to advise you that the law requires that all moneys due the county be paid into the county treasury by the person from whom it is due, and it is the duty of the county auditor and treasurer to place the money in the funds as provided by law.

"The disposition of the moneys received by the county is regulated by statute. Very truly yours,

"W. H. L. HYNES, Dist. Atty.
"By M. J. CLARK, Deputy."

CIRCULAR CORRECTED.

Conforming to its policy of adhering to facts in its statements, the bond campaign committee today made a correction of an error which innocently crept into one of its circulars.

Knowing that the $5,000,000 contributed by the State of California was not represented by stock in the Exposition company, and also knowing that under the general law, this contribution could not share in the division of any profit, it was stated that this amount was excluded, while Alameda county's $1,000,000 if voted, would participate in a dividend.

It has come to the knowledge of the committee that the State's donation was made under a special constitutional enactment providing that it should share pro rata with other subscriptions in any money left, after winding up the affairs of the Exposition company.

Of the 100 men employed at the Judson Iron Works, Emeryville, only five opposed the exposition bonds yesterday when a straw ballot was taken at the time M. P. Scott of the Cooks and Waiters' Union and C. M. Wardell were addressing the men in the interest of the bonds.

WORKMEN REAP PROFIT.

Through figures compiled by P. F. Bradhoff, secretary of the General Contractors' association, it has been established that approximately $1,546,000 has been paid to Alameda county workmen employed at the exposition during the past two years. This figure seems startling but when it is considered that of the 15,000 men employed at the exposition, one-fourth of them came from Alameda county, and the average wage paid was $5 a day, it is readily seen that this figure is not so large after all.

In addition to this Bradhoff says that of the several hundred building mechanics who applied to him for work and whom he sent to the exposition contractors, not one returned to say that he had failed to get a position or had been turned down by the exposition contracors.

The 175 members of East Piedmont Heights Improvement club have undertaken to vote every citizen in their district in favor of the bonds. L. G. Campbell, president of the organization, said today that the improvement club would have six machines at the polling place the morning of the election and that a special effort would be made to get every woman voter to the polls.

"We have 500 voters in our precinct," said Campbell, "and I believe that every one of these favor the bonds. The East Piedmont Heights Improvement club has taken up the bond fight in earnest."

For East Is East, And West Is West, Says Tipperary Wife

It's a long, long way to Tipperary—longer still to Pekin. Yet the extremes met yesterday in Judge Samuels' courtroom, much to the surprise and somewhat to the chagrin of certain uplift workers, policemen and the like, when Mrs. Lee, who wished to charge Mr. Lee with battery and non-support, confronted the courtroom with hubby, in the guise of a big pig-tailed Chinaman.

The Celestial gazed about the place, with the still, unblinking calm of his race, while his better half, a lady from famous Tipperary itself, regaled the courtroom with her woes. They were wedded in Montana—to escape the cruel injustice of California laws, and since then the marital storms have been long and frequent, the old adage about East being East coming true, at least as far as Pekin and Tipperary are concerned. And the funny thing is that the Chinaman doesn't want the divorce. "She alright wife for me," he kept insisting, but the lady sees things differently, so now the life-partnership is about to be disrupted, and in the Celestial's solemn gaze one can almost read the words "It's a long, long way to Tipperary."

WALDRON IS WAITING HELEN

"Waldron Williams is waiting"

This is the message, flashed from Salida, Colorado, to Oakland, by which Waldron Williams, formerly of this city, seeks to regain his lost sweetheart, an Oakland girl, who, he declares, has "stopped writing." After waiting for several months, Williams has written to Oakland asking friends to locate the girl, to whom he was engaged, fearing that harm of a change of heart has overtaken her.

"Williams' fiancee that was—or perhaps is—is Miss Helen Robinson, formerly residing at the Browne Apartments on Twelfth street. A year ago, Williams writes, he was engaged to marry her, and went to Colorado to make his fortune.

"I was supposed to send for her shortly after my arrival," he declared, "but was unable to do so right away. She wrote to me two or three times and then stopped writing altogether.

"I have written several times but am unable to hear or receive any news regarding her. I would ask the police to help me but I have not much faith in them.

"I just want her to get the message that Waldron Williams is waiting, and that I am anxious to hear from her."

Williams, who formerly lived at 1949 Franklin street, this city, declares that he does not know whether Miss Robinson still considers herself engaged to him or not, but that he is extremely anxious to patch up differences if there are any. Friends of the Oakland man are now seeking his fiancee.

HOUSEMOVER ASKS WRIT ORDERING WIRES CUT

D. J. Sueell, a housemover, through his attorney, Harry W. Pulcifer, has filed an answer to the petition of the Pacific Telephone and Telegraph Company, in which he asks for a writ of mandamus requiring the company to cut its wires at Thirty-fourth and Peralta streets, so that he may pass along Peralta street with two buildings which he is moving from the site of the old Clawson school. The telephone company filed a complaint last Saturday in which they alleged that he is threatening to cut the wires and interfere with the service, and the court issued a restraining order returnable this morning at 10 o'clock.

This morning, when the matter came up for hearing, counsel for Mr. Sueell presented his petition or mandamus and the court granted an order to show cause made returnable next Monday at 10 o'clock, and refused to grant a permanent injunction.

The building which is the subject of the controversy is now blockading Peralta street, near Thirty-fourth, and the company refuses to comply with the ordinances of the city requiring them under those conditions to cut their wires and permit the building to pass through.

VETERINARIANS TO CONFER.

By Associated Press.

PHOENIX, Ariz., March 16.—Governor Hunt requested the governors of Texas and New Mexico today to send representatives to San Francisco, March 23, to meet the state vetenarians of California and Arizona in a conference for the purpose of arranging regulations whereby livestock shipments may be made freely between the four states under the quarantine against foot and mouth disease. Uniform quarantine regulations will be proposed and means discussed for lifting the restrictions on shipments that now exist.

Hats
$3.95
$5.00

More style and value than you get in any $7.50 to $10 hat in town. Let us show you how true this really is.

If It Comes From New York, You Know It Is Right.

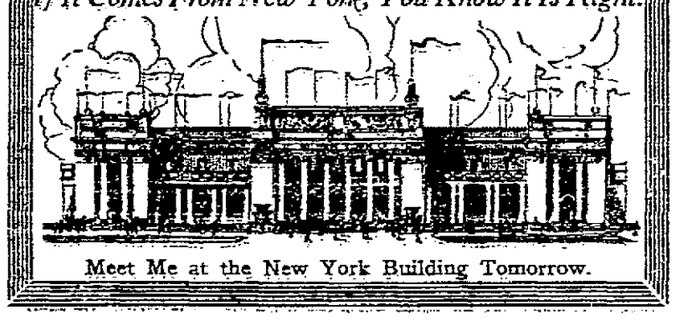

Meet Me at the New York Building Tomorrow.

Coats

At our price you can afford to lay aside the coat you are wearing and adorn yourself with the latest New Yorker type.

$18 or $35?
for the Same Suits
Same in Quality and General Character
Which Do You Pay?

"Why, I saw this Suit in another store, and they asked me $35 for it," was heard yesterday on our suit floor.

We were not surprised, as it is nothing new for us to hear such remarks from customers.

In our windows we show the public this difference in price every day.

$18 It was one of our Eighteen Dollar "New Yorkers" that caused this comment.

Save On Dresses—$10 and $14.75.

Dresses for dancing, afternoon and street wear so charming and so reasonably priced it's not surprising they are selling so fast. Lovely crepe de chines, taffetas, crepe meteors, silk poplins, serges and wool poplins.

Black and white checks, coverts, gabardines, Belgium blue serge, putty and sand shades are all included in our $18 assortment.

The New York
CLOAK and SUIT HOUSE
974 MARKET ST. Between Mason and Taylor. SAN FRANCISCO.
1212 WASHINGTON ST. Between 12th and 13th. OAKLAND.

OUCH! LUMBAGO! RUB PAINS FROM SORE, LAME BACK

Rub Backache Away With Small Trial Bottle of Old "St. Jacob's Oil."

Back hurt you? Can't straighten up without feeling sudden pains, sharp aches and twinges? Now listen! That's lumbago, sciatica or maybe from a strain, and you'll get relief the moment you rub your back with soothing, penetrating "St. Jacobs Oil." Nothing else takes out soreness, lameness and stiffness so quickly. You simply rub it on your back and out comes the pain. It is harmless and doesn't burn the skin.

Limber up! Don't suffer! Get a small trial bottle of old, honest "St. Jacobs Oil" from any drug store, and after using it just once, you'll forget that you ever had backache, lumbago or sciatica, because your back will never hurt or cause any more misery. It never disappoints and has been recommended for sixty years.—Advertisement.

KITCHENER GIVES REVIEW OF WAR

Lauds His British and Indian Troops for Recent Fighting at Neuve Chapelle.

By Associated Press.

LONDON, March 15, 5:06 p. m.—Secretary of War Earl Kitchener, gave a brief review of the war situation in the House of Lords this evening. He said that only trench fighting had been possible for many weeks past, but that this had not affected the morale of the British troops. Recent occurrences in the fight around Neuve Chapelle and Epinette showed how successfully the British troops have been able to take the offensive. He referred to the gallantry shown by the soldiers of India and he spoke eulogistically of the French army, which he said had made important progress at various points along the line, especially in Champagne. The situation in the Dardanelles was well in hand, the speaker declared but he was unable to say more than has appeared in the press.

Progress in equipping Britain's new armies had been seriously hampered by failure to get sufficient labor and the necessary factory facilities. He said:

"The supply of war material is now and for the next month or two will be a very serious consideration. It is causing me serious anxiety. It is absolutely essential that the output of ammunition must be increased. To do so is of the utmost importance to the operations in the field."

Continuing Earl Kitchener urged firms in certain lines to place their spare labor and machinery at the disposal of the government. He said he considered that men engaged in the supplying of munitions were serving their country as much as the men in the field and that a medal would be issued to workers on munitions of war.

The spirit of the British troops was remarkably good, was another declaration made by the war secretary and a striking test to the value of the nation.

Speaking of the Russian campaign Earl Kitchener remarked that the German attacks were either well held or had been driven back.

In conclusion the speaker said the government was considering arrangements by which armament firms should come under government control and their employes reap some of the benefits which the war had automatically brought to their employers.

In some cases there has been a marked decrease in the output due in a measure to drink, but "on more than one occasion, the failure to work to a high standard had been due to the restrictions of the trade unions, Earl Kitchener declared.

The secretary of war said he was satisfied that to mention this restriction on the output of war material would remove the difficulties which seriously hampered the progress of recruiting.

GREEK MINISTER TALKS.

By Associated Press.

ROME, via Paris, March 16.—The Giornale D'Italia publishes an interview with Chrstakis Zographos, the Greek foreign minister, in which he is quoted as declaring that his country did not join the allies because the triple entente powers failed to give Greece sufficiently concrete guarantees regarding compensation.

GERMANS CAPTURE SHIP.

By Associated Press.

NEW YORK, March 16.—The Swedish steamer Gloria, grain-laden from La Plata for Stockholm, has been captured by the Germans and taken into Swinemunde, according to a dispatch to Reuter's Telegram Company from Copenhagen.

MIGHTY WARSHIP LAUNCHED TODAY

PRESIDENT PROUD OF NEW WARSHIP

Hopes, However, It Will Never Be Called Upon to Show Its Prowess.

(Continued From Page 1)

was one of many concrete proofs of the strength, effectiveness and steady development of the navy of 1915. He praised congress for providing recently for an increase in the navy, saying it showed its wisdom of the value of submarines when it authorized a big increase of the craft.

VALUE OF SUBMARINES.

"No nation," he said, "has placed such substantial faith in the deadly power of this undersea craft. Within a comparaitvely short time, when our mighty fleet lies in Hampton Roads ready to traverse the ocean, it will be accompanied by submarines which can make 20 knots and send hurling through the water torpedoes capable of sinking the leviathan ships any nation can construct."

Secretary Daniels said he had been directed by President Wilson to say that he was proud of the new Pennsylvania, and hoped it would never be called upon in war to demonstrate its prowess.

The hope was expressed by the secretary that as the Pennsylvania goes forth as the symbol of American justice and power that her mission would be to help forward a lasting peace of the world, "for," he added, "she is the embodiment of effectiveness of this powerful nation which believes in peace, but also believes with Hosa Bigelow:

"'If you want peace, the thing you've got to du
"'Is jes' to show you're up to fighting, too.'

PEACE EXAMPLE NEEDED.

"But though up to fightin', too, if necessary," he continued, "there never was a time when it was so important for our country to set the warring world an example of peace. May we not hope that the day is not far distant when the nations at war will solicit our good offices in leading the way to honorable peace."

The secretary said that the country was fortunate in that the mantle of patience and peace of the martyred Lincoln had fallen upon the shoulders of President Wilson to guide the ship of state in the present period of peril and stress. With such a pilot, he said, the nation could look with confidence to the future.

LARGEST ENGINE OF NAVAL WARFARE

German Ship Shrieks Welcome to Big Battleship as She Slides Down Ways.

NEWPORT NEWS, Va., March 16.—The new dreadnought Pennsylvania was successfully launched here this morning shortly after 10 o'clock.

The largest engine of naval warfare in the world slid down the ways while a prayer was uttered that she might be a messenger of peace rather than a weapon of destruction.

Christened by Miss Kolb, as Secretary Daniels gave a signal, the monster hull slid into the James river and the swell tossed the German converted cruiser Prinz Eitel Friedrich less than a hundred yards away.

The siren of the Prinz Eitel Friedrich joined the shrieking whistles of scores of vessels in the river as the great ship took the water.

In size and gun power the Pennsylvania is greater even than the Queen Elizabeth of the British navy, which led the recent terrific assault of the allies on the forts of the Dardanelles. While the British monster carries larger guns, her main battery is only two-thirds the size of that of the Pennsylvania in number, and the American battleship is 3000 tons greater in size.

The main battery of the Pennsylvania will consist of twelve 14-inch 45-caliber rifles, set in four turrets, three guns to a turret, the plan of big gun arrangement adopted in the sister ships which preceded her, the Nevada and Oklahoma. Her tonnage measurement is 31,400 against 27,500 for the Nevada and Oklahoma and the Queen Elizabeth. The latter, however, carries eight 15-inch rifles, 45-caliber, ser two to a turret, while the Nevada and Oklahoma have ten 14-inch rifles each in two 3-gun and two 2-gun turrets. In all these ships, including the Pennsylvania, the turrets are all on the center line to concentrate their fire on either broadside.

Five battleships of the British navy yet to be launched will have less tonnage than the Pennsylvania, the ships of the Royal Sovereign class being of 24,500 tons displacement, and none which equal the Pennsylvania in armament. Each is designed to carry eight 15-inch guns.

Details of four other British battleships, already authorized, are not known here officially.

Five ships of the Japanese navy, estimated for in 1914 and known as the Fuso class, will not equal the Pennsylvania in tonnage with their displacement of 30,600 tons, but will carry the same main battery of twelve 14-inch rifles. They will exceed the Pennsylvania in speed, estimates calling for 22 knots against 21 knots for the Pennsylvania.

The 1914 estimates for the German navy call for three ships of the Kaiser Frederich III class, with a displacement of 29,000 tons and carrying eight 15-inch rifles.

The British ships of the Queen Elizabeth class greatly exceed those of any other navy in speed, requirements calling for 25 knots an hour while the Royal Sovereign class will make at least 22.5 knots.

Since the outbreak of the war details as to foreign naval programs have been jealously guarded and it is probable that Great Britain, Germany and France have laid down many vessels of which no report has been made. So far is is known, however, no vessels have been planned which will exceed in size the three American ships of the California class, work on which has barely started. These will have a displacement of 32,000 tons each and armament equal to that of the Pennsylvania.

The cruising radius of the Pennsylvania will be considerably increased by the fact that she will be equipped for oil fuel. The Queen Elizabeth has a capacity of 4000 tons of oil because of her high speed requirements.

From her enormous main battery of ten 14-inch guns the Pennsylvania will be able to hurl, with the pressure of a single firing lever, 7½ tons of steel on either broadside. In addition she will carry a secondary battery of twenty-two 5-inch rifles for defense against torpedo boats. She will be fitted also with four submerged 21-inch torpedo tubes and her ship's company will be composed of 65 officers, 863 bluejackets and 74 marines. The ship measures 608 feet over all and 97 feet beam and her mean draft is 28 feet, 10 inches, almost the limit in size for the Panama Canal and present navy dry docks. There are only few docks in the world which can receive her and she could not enter many busy harbors except under most favorable conditions of tide and wind.

When completed the Pennsylvania will have cost the Government more than $13,000,000. She will be ready for commission, under contract, by February 28, 1916. Her keel was laid October 27, 1913.

Germans Put Barbed Fence 'Round Alsace

By Associated Press.

BERNE, via Paris, March 16.—A barbed wire fence 10 feet high, along which sentries are posted at frequent intervals, now encompasses the entire zone of German military operation in Alsace. Notices have been posted that anyone approaching within 60 feet of the fence or attempting to smuggle letters will be shot on sight. All foreigners who have been permitted to remain in the district are compelled to report daily to the commander.

Dacia's Crew Arrives in New York Port

By Associated Press.

NEW YORK, March 16.—Thirty-three of the officers and crew of the United States steamer Dacia, which was seized by a French warship recently in the English channel while en route to Rotterdam from Galveston with a cargo of cotton consigned to Bremen, are passengers on the steamer Rochambeau, which arrived at quarantine here last night from Havre. The captain will remain in France, pending a decision of the prize court in the Dacia case.

CONFIRMS EMBARKATION OF JAPANESE TROOPS

By Associated Press.

LONDON, March 16.—The Daily Telegraph's Peking correspondent says he is able to assert on reliable information that 27,000 Japanese troops have embarked for China and that China is about to appeal to Great Britain.

SERBS BELITTLE TYPHUS.

By Associated Press.

LONDON, March 16.—Official information has been received by the Serbian legation here, which, according to the legation, indicates that the reports of the outbreak of typhus in Serbia have been greatly exaggerated.

The Brow of the Hill

You soon arrive at the brow of the hill that looks down upon your declining years.

If you would reach that point with the assurance that the balance of your life's journey will be made in comfort, you MUST save from the earnings of your prime.

Do it through a savings account in

The Oakland Bank of Savings

The Oldest and Largest Bank in Alameda County

Twelfth and Broadway.

Seventh Street Branch Located at 1240 Seventh Street.

War Summary

The impression was gained in Washington today that the United States probably would protest to Great Britain and her allies against their plan to stop trade with Germany as outlined in the British order in council yesterday. President Wilson indicated informally that the measures contemplated were displeasing to the United States.

The claim is made by the French war office that the Germans have suffered reverses in two sections of the western front. The British army is said to have recaptured St. Eloi and to have carried new German positions near the village. In Champagne progress of the French at two points is reported. The German official statement announces the winning of St. Eloi, but makes no mention of its subsequent recapture by the British. The French attacks in Champagne, it is said, broke down.

Only brief mention of the eastern campaign is made in the Berlin report. It is said that Russian attacks near Przasysz were defeated everywhere and that the Germans took 2000 prisoners.

Additional Prussian casualty lists bring up the total of killed wounded and missing since the war began, to 1,050,029. This does not include casualties in the German states other than Prussia.

Dispatches from Italy make it appear that nation is approaching a decision whether it shall adhere to its policy of neutrality or intervene in the war. Following the reports of partial suppression by Italy of the mails to Austria and the conference of Emperor Francis Joseph with his minister of war concerning the defenses of the Italian frontier, comes a dispatch from a Rome newspaper to the effect that the Italian fleet is being concentrated at Tarento. This is the point in Italy nearest the Dardanelles.

So far as has been reported officially the bombardment of the Dardanelles has produced no further important results. Unofficial reports from Athens say that on Sunday the attacking warships silenced several Turkish field batteries which had been posted above Kum Kale at the entrance at the Dardanelles.

A Russian official statement says the German assault on Ossowetz is producing only insignificant results. In their effort to capture this important fortress, where they have centered their attempt to break through the Russian fortified line in Northern Poland, the Germans have moved up their heavy artillery, but the Russian statement says the advantage thus far rests with the defenders. It is admitted that in the Carpathians the Russians are making little progress and have suffered very heavy losses.

U. S. MAY PROTEST BRITISH ORDER

State Department Officials Anxious to Learn About Blockade.

By Associated Press.

WASHINGTON, March 16.—News of the British order in council was received with the keenest interest by officials of the State Department, and while it has not been decided as yet whether a formal protest will be made by the United States government against the order, it is reasonably certain that efforts will be made to secure a construction of its terms which will minimize injury to American commerce.

Officials were particularly anxious to learn whether a formal blockade of German ports was contemplated. Since the order does not contain the word "blockade," officials are in doubt as to the legal status of the British plan.

The order apparently effects the complete exclusion from American commerce of all goods of German origin and this is viewed by American officials as probably the most immediately important provision of the order. American industries, such as textile mills, which are dependent upon German made dyestuffs, will be seriously affected if some relaxation of the order cannot be secured by diplomatic correspondence. If British manufacturers are permitted to receive these or similar German products, as essential to their own business as they are to American mills, it is certain that impatient protests against such discrimination will be made by the State Department.

It is probable a note of inquiry will be directed by the State Department to the British foreign office to secure a more exact definition of the extent of the interference with American commerce.

It is noted by the officials that under the eighth paragraph order, the way is left open for continuation of American trade with the neutral countries of European countries as Sweden, Norway, Holland and Denmark in northern Europe if the governments of those countries apply efficient embargoes to prevent the American goods to Germany.

As the order makes no mention of German's allies, there is no specific restriction upon American trade with Austria or Turkey by way of neutral coutries.

Greece Protests Use of Islands in War

By Associated Press.

BERLIN, March 16, by wireless to Sayville, N. Y.—Reports from Milan to the Overseas News Agency says that Greece has protested to the British and French governments against the use of Greek islands as points of support in the bombardment by the allied fleet of the Dardanelles.

ROOT NO CANDIDATE.

By Associated Press.

ALBANY, N. Y., March 15.—Under no circumstances will former United States Senator Elihu Root be a candidate for President in 1916. He made this statement here yesterday. "All talk of my being a candidate is absolutely nonsense," he declared. "Such a thing is impossible."

PRINCE SLAIN IN WAR.

By Associated Press.

LONDON, March 16.—A dispatch to the Daily Mail from Copenhagen says that Prince Alexander of Ratibor and Corvey, who was an officer in the German dragoons, has been killed in the fighting in Galicia.

"I have been working in the interest of the Exposition bonds and I intend to keep on working among my friends. Alameda county owes this debt to the Exposition and should not falter in its payment."—Joseph Lacey, attorney.

U. S. OBJECTS TO ENGLAND'S REPLY

British Note Is Deemed "Very Displeasing" by President Wilson.

(Continued from Page 1)

should be on the belligerent, whereas Great Britain has transferred it to the neutral shipper.

AUSTRIA EXCEPTED?

Officials were much interested to know whether the terms of the British order would be enforced against Austria and Turkey, because German allies were not mentioned in it. The Austro-Hungarian embassy here has repeatedly notified the department of commerce, which has in turn notified shippers, that cargoes of cotton could be shipped without difficulty to Trieste. If that avenue is open for non-contraband goods their shipment by railroad through Austria to Germany would, in the view of officials, alleviate the situation considerably.

The official text of the British order reached here during the day and state department officials began a study of its terms.

ITALIAN NAVY IS IN BATTLE ARRAY

By Associated Press.

GENEVA, via Paris, March 16, 4:50 a. m.—A dispatch to the Tribune from its Rome correspondent says that a large part of the Italian navy is being concentrated at Taranto, at the southern extremity of the country and the point nearest the Dardanelles.

The same paper prints dispatches from Vienna which state that Emperor Francis Joseph on Saturday received Archduke Frederick, who insisted on behalf of the general staff in the Carpathians that the Archduke Eugene should be ordered to abandon the campaign against Serbia and also withdraw useless forces on the Rumanian frontier in order to reinforce the troops in the mountains. The archduke is reported to have cited as an example of the conditions in the Carpathians troops from the Dukla and Lupkow districts, numbering 20,000, who have been fighting incessantly six weeks, sleeping with their rifles in their hands.

EMPEROR UNDECIDED.

The interview of the emperor with the archduke is reported to have taken place in the presence of Minister of War Krobatin and General Hotzendorf. The monarch, it is said, decided to summon Archduke Eugene for a consultation before deciding the questions presented to him.

The Tribune's Dedeagatch correspondent telegraphs that Talaat Bey, Turkish minister of war, is having great difficulty in persuading the sultan to transfer the capital from Constantinople to Konieh, in Asia Minor.

A special train is said to be held in readiness constantly to transport the government funds and archives to Konieh if Adrianople is evacuated. Turkish troops are reported to have concentrated at Constantinople and along the Dardanelles.

OSSOWETZ AGAIN BEING SHELLED

By Associated Press.

LONDON, March 16, 11:45 a. m.—The only military activity along the East Prussian front appears to be the resumption of the German bombardment of Ossowetz. At this point the attacking batteries have been brought closer to the fortress, the reason being, according to official reports from Petrograd, the ineffectiveness of shell fire at a longer range. The Russian reports maintain that the attacks on the fort have been successfully countered.

Petrograd claims that the Russians are holding their antagonists on almost the entire Przasysz front, where the Germans are keeping up a violent artillery fire.

In the Carpathians and in Galicia it is the usual story of attack and counter attack, with Vienna claiming a slow advance after sanguinary assaults on mountain tops held by the Russians, while the Russians, on the other hand, maintain that they are more than holding their own in these regions.

Weather conditions in the Carpathians, where the snow is deep, make the movements of troops difficult, men on skis being the only forces able to operate freely. The Russians are bombarding Przemysl with heavy batteries, while the Austrians still are hammering away in their efforts to relieve the fortress.

On the western front the German attack on Steloi evidently was made to counteract the effect of the British success at Nueve Chapelle. Berlin contents itself with claiming that progress has been made in this region, while Paris contends that the British have re-won most of their lost trenches there.

With the exception of a few newspapers which are inclined to the belief that a formal blockade would be a better method of accomplishing the desired result, virtually the whole British press commends the order in council setting forth the British retaliation measures against the submarine blockade of Germany. Many editorial writers express uneasiness as to the effect this order will have on neutrals, and they advance a plea for forbearance on account of the extraordinary conditions which caused the promulgation of this retaliatory announcement.

TEUTONS SHELL AT CLOSER RANGE

By Associated Press.

PETROGRAD, via London, March 16, 8:13 a. m.—The following official dispatch has been received from Ossowetz:

"The enemy has brought some of his batteries closer to the fortress because of their obvious ineffectiveness at the longer range. The artillery of the fortress effectively shelled a column of the enemy consisting of motor-drawn artillery, provisions and ammunition.

"Fighting at moderate distances continued throughout Sunday and Monday, with the advantage constantly with the defenders. Two German companies endeavored to approach the frozen river Bobr, but retreated after being shelled from a distance of a mile.

"Close to Ossowetz our scouts carried some of the positions and at night sent prisoners back into the fortress."

Official reports from other fronts follow:

"The enemy in Upper Dunajec continues a violent artillery fire, but their infantry is unable to resist our attacks. We are holding the enemy on almost the entire front, with particular success in the wooded sections bordering on the river Orzyc.

"Bzuro region: The enemy is active at night, possibly reinforcing his artillery.

"The Carpathians: Conditions are extremely difficult for an offensive. Owing to the deep snow troops can be moved only slowly. The men use beaten paths, moving in Indian file, which involves heavy losses. Troops on both sides are using skis. In spite of the conditions which exist, the Austrians continue their vain attempts to relieve Przmysl, where our heavy batteries are active."

SMYRNA ATTACK TOLD BY WITNESS

By Associated Press.

LONDON, March 16.—An account of the operations of the allied fleet in the Gulf of Smyrna is sent by the Daily Telegraph's Mitylene correspondent, who cruised around the gulf in a motorboat and obtained details of the bombardment of Smyrna from a Greek schoolmaster. The schoolmaster was a refugee on an island from which an excellent panoramic view of the inner bay of Smyrna is obtainable, although the city is nearly sixteen miles distant.

"On Tuesday, the day I arrived here," the schoolmaster is quoted as saying, "one battleship lay a few miles off Smyrna, firing at the forts and the batteries on the two mountain peaks called the 'Twin Brothers,' which lie to the right of Smyrna. Two other battleships protected a fleet of mine sweepers, while a French cruiser launched a seaplane, which flew over the 'Twin Brothers' and reconnoitered above Smyrna for an hour, despite the gun fire of the Turks.

"Later two other battleships joined in the bombardment, the forts replying vigorously. Wednesday the firing continued, the havoc being visible in the clouds of dust and stone raised on the land by the bursting shells. In the midst of the bombardment the Russian cruiser Askold threaded her way through the islands to a point off Vuli, where the Turks had a battery. At a five-mile range the Askold tried four shots as range finders. The first shot fell beyond the battery, the second into the sea, the third to the right and the fourth to the left of the battery.

"That gave the Russian gunners accurate data and immediately the ship fired a whole broadside, all the shells falling squarely on the battery. These were followed by many others, which completely demolished the battery and left the little town a shambles."

100,000 SOLDIERS LIE BURIED NEAR WARSAW

By Associated Press.

LONDON, March 16.—There are 100,000 soldiers buried in a triangle only a few miles in size between Warsaw and Skierniewice, according to a correspondent who has just completed a trip by automobile over this portion of the fighting line. "This stretch of country," he remarks, "in three assaults on the Polish capital, probably has seen the bloodiest fighting of the whole war.

"A bride near Blonc," writes the correspondent, "marks the vast approach which the Germans have thus far made to Warsaw. The bones of 11,000 Germans and nobody knows how many Russians lie here.

"Two miles to the left are the ruins of Rokitvo church. The tall spire stands archlike, completely pierced by shell fire. The gap made by the shells is 25 feet deep and 13 feet across, and the walls of the 'arch' are in some places only two inches thick. When asked to account for the phenomenon, the peasantry, crossing themselves, point to the Madonna within.

"Not far away is the skeleton of a great estate once owned by Prince Urbetsky, whose death early last year led to a memorable murder trial. Twelve acres of the magnificent forest which surrounded the estate have gone for fuel already, and an aerial attack has left little of the once stately mansion."

FIREMEN CAPTURED ON SHIP IN ENGLAND

By Associated Press.

LONDON, March 16.—Five firemen of the American line steamer New York, which arrived at Liverpool yesterday were taken from the steamer today, charged with false declarations. The men were described as Austrians and Germans and were sent to prison for six months. A sixth fireman who insisted that he was an American was remanded for further hearing.

"We, of Alameda County, have always been honorable. Gentlemen, this $1,000,000 is an obligation. We are not giving this money to San Francisco; we are buying stock in the Exposition and we are reaping benefits from that Exposition now. We must vote the bonds."—A. Johnson of the Santa Fe Club, Exposition bonds election March 16.

Don't Forget

Roos Bros. INC.

(HEESEMAN'S)

"The House of Courtesy"

Fashion Promenade BY LIVE MODELS

MUSIC SOUVENIRS

TONIGHT

At 8 p. m.—Doors open at 7:45

YOU and YOUR FRIENDS are most cordially invited.

Washington at 13th OAKLAND

BRITISH PRESS REGRETS, 'BUT—'

London Papers 'Sorry for Neutrals, But What Would They Do in Similar Trial?'

By Associated Press.

LONDON, March 16, 3:12 a. m.—Most of the morning newspapers comment approvingly of the Order in Council putting into effect Great Britain's scheme of reprisals against German concerns. They express regret at the inconvenience to which neutral countries will be put by the order and ask the neutrals to recognize that Great Britain desires to deal with them as mildly as the circumstances will permit.

"The order announces, in effect, though not in name, a stringent blockade," says the Times. "We must expect criticisms or protests from neutrals, but we have the right to ask them what they would have done in similar circumstances and with issues of the gravity and magnitude of ours at stake."

The Morning Post is not quite certain that it understands the order and is certain that lawyers will find it a nasty bone of contention, because it may mean so many things. After criticising the order in detail, the Morning Post says:

"This is neither a blockade nor confiscation. We would almost prefer the judicial niceties we know than these new and more subtle and deceptive judicial niceties, which were devised less to injure the enemy than to deceive this country."

SURGEONS FAIL TO LEARN FROM WAR

By Associated Press.

PARIS, March 16.—Dr. Alexis Carrel, of the Rockefeller Institute for Medical Research, who has been given exceptional facilities for observation of the workings of the sanitary department at the front in the different hospitals, in a statement to the Associated Press, asserted that thus far surgeons have not learned much from the war. Some preconceived notions of the effect of modern projectiles have been exploded, however, he said.

At the beginning of the war the theory was credited that the greater speed of bullets, creating intense heat, would cauterize the wound and prevent infection. The speed of the bullet at the point of contact, however, varies with the range of fire and at long range its reduced speed is insufficient to create the necessary heat.

INFECTION FREQUENT.

When all conditions are favorable, the bullet wound is less serious than formerly, but in this war the conditions are seldom favorable. The consequence is the infection of the vast majority of wounds—the worst case being caused by shrapnel. Anti-tetanus serum has been quite effective.

The organization and working of the sanitary department, Dr. Carrel said, was very efficient and the general health of the French army excellent. The men on the fighting line, in spite of the hardships they endure in the trenches, are in superb physical condition and there has been an entire absence of epidemics. The use of the anti-typhoid serum was a preventive, not a creative measure as the army in the field has not suffered from typhoid.

The proportion of soldiers succumbing to their wounds in the hospitals is regarded small considering the difficulties offered by the general infection of wounds.

Dr. Carrel spoke highly of the American hospital at Neuilly and Mrs. Harry Payne Whitney's hospital at Juilly, both of which are recognized by the French as superior in organization and administration to the French hospitals. The services of the American nurses are particularly appreciated.

Concerning his personal work, Dr. Carrel considered himself bound to silence by his commission in the French army, but intimated that he was finding a vast field for interesting research.

CARGOES WASHED ASHORE.

By Associated Press.

WASHINGTON, March 16.—Four hundred and forty-two bales of cotton from the American steamers Carib and Evelyn, blown up by mines on their way to German ports, have been washed ashore at Menos Island, off the coast of Denmark.

FIRE DOES $300,000 DAMAGES.

By Associated Press.

QUINCY, Ill., March 16.—Fire here early today did damage estimated at $300,000 in the manufacturing district. The city lighting was cut off.

BUY IN OAKLAND

A Notable Waist Sale

Soisette Silk Waists $1.50

Soisette Waists in all the leading colored striped effects. High and low necks, $1.50.

Polka Dot Silk Waists $2.85

White Silk Waists, large embroidered polka dots in black, pink, and white—Swell and smart looking—$2.85.

Brassieres 50c

500 Brassieres—fancy, heavy lace trimmed, others with embroidery—all new models—boned and soft effects—sizes 34 to 44—50c.

Polka Dots and Shepard Checks Silks

We have a large assortment of Shepard Check Silks and large polka dot Foulards.

24-in. Black and White Shepard-Checked Silk .69c
24-in. Black and White Shepard-Checked Silk .75c
24-in. Black and White Shepard-Checked Silk $1.00
36-in. Black and White Shepard-Checked Silk $1.25

The dot in the Foulard is about half-dime size—They are very stylish, beautiful for combination costumes—36-inch—all late shades—$1.00.
42-inch—all late shades—$1.25.

Colored and Black Chiffon Taffeta $1.25

This is a 36-inch Taffeta, soft and rich finish. Belgian Blue, Nevada Silver, Peach, Black, in fact all the new shades. Needless to say taffetas are among the top notchers for Spring dresses and suits. An excellent quality, $1.25 yard.

New Woolen Dress Goods, $1.00

Just as we expected, we are having a big run on our $1.00 yard dress goods. The reason why? Because the value is there. We have just received another large shipment to sell at

$1.00 Per Yard

POPLINS in all the new shades.
FRENCH SERGE in all the new shades.
WOOL CHARMEUSE in all the new shades.
EPINGLE CLOTH in all the new shades.
PRUNELLA'S CLOTH in all the new shades.
WHITE SERGE with black lines.

Embroideries 25c

Value to $1.00.

Fine Swiss, Nainsook and Cambric Embroideries, patterns in blind and open patterns—deeply and heavily embroidered—good fast edges—Large assortment of Allover Embroidery in small and medium.

Cluny Laces 10c yd

Value to 25c.

Fine and heavy, coarse Laces and Insertions, white and ecru linen and linen finish—Special value—10c yard.

Black Silk Laces 69c yd

Value to $2.00 yard.

Rich black laces of allover and band—heavily embroidered on net—18-inch allover and bands to 4-inch wide. Reg. value to $2.00—69c yard.

Wednesday Morning 9 to 10 Only. No Phone Orders

$2.00 Ladies' Crepe Dresses $1.25
Ladies' Crepe Dresses—double skirt in Tan, Blue and Rose—$1.25.

$1.00 White Petticoats 50¢
New style cut Petticoats embroidered flounces.

$1.00 Crepe Gowns 59¢
Full width gown—Lace edging.

Hand Bags 25¢
Values to $1.50.
Damaged and shop-worn Bags in Lawn, Silk and Leather. Reg. value to $1.50—1 hour—25c.

25c Fancy Oilcloth 10¢
Fancy Oil Cloth, full 48 inches wide, large assortment of patterns—light and dark—best grade—slightly imperfect. Reg. 25c—10c.

Fringed Window Shade 39¢
65c and 75c.
38 inch, full width shades, full five feet in length. Made of best grade, oil finish cloth, in all staple colors. Reg. 65c and 75c—39c.

10c Crash Toweling 5¢
17 inch Linen finish Crash, bleached, fancy border—for hand or roller towels. Reg. 10c—5c.

15c Berkeley Cambric 7½¢
36 inch Berkeley Cambrics—fine soft finish—best grade—mill lengths. Reg. 15c—7½c.

15c Crinkle Crepe 7½¢
32-inch Crinkle Underwear Crepe, soft finish, assorted width, striped effect, mill lengths. Regular 15c—7½c.

Taffetas and Messalines 15¢
Values 50c and 65c Yard.
Still a few of these Silks left—not many, but the early ones will get the best selection—one hour—15c yard.

5c J. P. Coats Spool Cotton, 6 Spools 25¢
J. P. Coates' best six-cord Spool Cotton—all numbers—black and white—6 spools 25c.

5c Sonomor Fasteners
All sizes—black and white—3 dozen 5c.

Abrahamson's INC. THE HOME of FASHION
Thirteenth and Washington Sts.

WOMEN PLAN COLONIAL BALL

EVENT WILL FOLLOW EASTER

MRS. MARK L. REQUA, CHAIRMAN OF COLONIAL BALL COMMITTEE, AT WORK ON PLANS FOR BIG AFFAIR.

The first big society event announced immediately to follow Easter is the colonial ball to be held at the Hotel Oakland on Saturday evening, April 17, for the benefit of the relief work of the Alameda County Society for the Study and Prevention of Tuberculosis. A committee of one hundred prominent east bay society women is arranging the affair.

Many of the women will wear costumes of the colonial period. Owing to the fact powdered wigs and satin breeches held no charm for the men of Alameda county the committee has announced that the gentlemen attending will be garbed in conventional black, with the exception of those who, with the same number of women, will dance the minuet as a feature of the evening's entertainment.

The ballroom of the Hotel Oakland will be decorated in colonial effect, with soft candle light, as will the tables for the dinner which will preceed the ball. Many parties are being formed to occupy tables at the dinner, announcement having been made that the members of each family attending will pay for their plates. Thus many groups of friends will gather at the same tables without the responsibility of playing host falling upon any one individual.

Tickets for the dinner dansant are to be had from any member of the committee of one hundred, at the hotel, or from the office of the Alameda County Society for the Study and Prevention of Tuberculosis, but reservations of tables should be made at the Hotel Oakland. Mrs. Mark L. Requa is chairman of the committee and is to be assisted by the following named women, many of whom have taken a prominent part in the good work of the society which has done so much to afford relief for the tuberculous poor of Alameda county and which is also striving to accomplish a work of prevention.

Mrs. Mark L. Requa, chairman; Mrs. Edson Adams, Mrs. Wallace M. Alexander, Mrs. Chas. D. Bates, Mrs. Glenn Barnhart, Mrs. George P. Baxter, Mrs. John C. Black, Mrs. Archibald Borland, Mrs. P. E. Bowles, Mrs. Arthur H. Breed, Miss Annie Florence Brown, Mrs. Herbert Hamilton Brown, Mrs. Charles Butters.

Mrs. H. C. Capwell, Mrs. J. F. Carlston, Mrs. T. C. Coogan, Mrs. Wm. H. Creed, Miss Mona Crellin, Mrs. D. T. Curtis, Mrs. H. S. Deming, Mrs. J. P. Dunn, Mrs. Guy C. Earl, Mrs. Daniel E. Easterbrook, Mrs. Giles Easton, Mrs. E. N. Engelhart.

Mrs. Robert M. Fitzgerald, Miss Genevieve Fore, Mrs. Louis Ghirardelli, Mrs. Frank Glass, Mrs. A. H. Glasscock, Mrs. C. M. Goodall, Mrs. Harry P. Goodman, Mrs. Gilbert F. Graham, Mrs. David Gray, Mrs. Geo. B. M. Gray, Mrs. Warren Gregory.

Mrs. Warren Harold, Mrs. A. L. Harris, Mrs. Walter Morris Hart, Mrs. Wickham Havers, Mrs. Stuart Hawley, Mrs. Wm. G. Henshaw, Miss Margaret Herrick, Mrs. Thomas P. Hogan, Mrs. Charles Houghton, Mrs. Edw. A. Howard, Mrs. Samuel B. Huboard.

Mrs. Murrey L. Johnson, Mrs. Sol Kahn, Mrs. Charles H. King, Mrs. Ralph W. Kinney, Mrs. A. S. Larkey, Mrs. Oscar F. Long, Mrs. Wm. A. Magee, Mrs. Duncan McDuffie, Mrs. Geo. W. McNear, Mrs. Victor H. Metcalf, Mrs. Harry East Miller, Mrs. James K. Moffitt, Mrs. A. A. Moore, Miss Ethel Moore, Mrs. H. A. Mosher, Mrs. Frank K. Mott, Mrs. Henry D. Nichols.

Mrs. Warren Olney, Mrs. Geo. W. Percy, Mrs. Isaac Requa, Mrs. Wm. Rheem, Mrs. Harrison S. Robinson, Mrs. George Rothanger, Mrs. H. R. Sander, Mrs. Walter H. Seaver, Mrs. Wm. E. Sharon, Mrs. F. R. Sherman, Mrs. F. M. Smith, Mrs. Harry Smith, Mrs. George Law Smith, Mrs. Charles E. Snook, Mrs. Bacon-Soule, Mrs. Lewis Spear, Mrs. J. W. Stanford, Mrs. Walter A. Starr, Mrs. Gordon M. Stoip, Mrs. Oscar Sutro.

Mrs. Arthur G. Tasheira, Mrs. Henry W. Taylor, Mrs. Hayward G. Thomas, Mrs. Frederick C. Turner, Mrs. George Tyson, Mrs. Edw. von Adelung, Mrs. Sam Bell Wakefield, Mrs. E. M. Walsh, Mrs. Percy J. Walker, Miss Emma Wellman, Mrs. William Thornton White, Mrs. Violet Whitney, Mrs. Willard Williamson, Mrs. Frank J. Woodward, Mrs. T. J. Wrampelmeir.

DIVORCEES MUST BE KEPT SINGLE

Bishop Hughes Admonishes Clergymen to Observe Law of Sect.

Remarriage of a divorced person, if the former wife or husband is still living, would be placed under a ban in the Methodist Episcopal Church if the ideas of Bishop Edwin Hoit Hughes should be put into effect.

In a strict interpretation of the laws of the church, Bishop Hughes holds that all ministers should refuse to administer the marriage vows to divorced persons, except in special instances.

In an address before the Methodist Ministers' Association in San Francisco yesterday Bishop Hughes admonished the clergymen concerning the church laws and particularly those which come under the head of "advices."

The ministers were reminded by the head of the church in California that the Methodist bishops, at a meeting in 1913, had reviewed the church law on divorce and the opinion of the Bishops expressed in 1905, and that the rule as it now stands is a law and not a mere matter of advice.

"This ruling of the Bishops," declared Bishop Hughes, "was confirmed by the general conference of the church in 1908 on recommendation of the committee on judiciary. This so fixes the matter as to make the marriage by any Methodist minister of persons not divorced on Scriptural or what would be called statutory grounds in civil law, a direct violation of the plain law of the church."

NO OPENING LEFT.

Bishop Hughes left no loophole in his explanation of the law whereby liberties may be taken by Methodist ministers in uniting in wedlock persons who have been divorced, except, according to the church discipline, in the case of "the innocent party to a divorce" for Scriptural cause, and to divorced persons seeking to be reunited in marriage.

"The sin does not consist in putting away the wife when conditions are unbearable," said Bishop Hughes. "It does not consist in marrying another. Jesus does not insist that the quarrelsome shall live until their beards, but he does insist that they shall not go into another experiment that decrades a sacred covenant. We do not ding peace to the specious arguments for easy divorce, with the facilities of remarriage, without discovering that these arguments affirm either that personal purity is impossible or that personal convenience and pleasure are the primary demands of life.

"It is impossible to conceive what would have been the dismal statistics of divorce if Jesus had made the marriage bond of slender strength. Truly the situation is bad enough as it is. Often the causes for divorce are trivial; sometimes they are deliberately arranged by the separating parties, and occasionally the much-married comedian is hailed on the stage with a joking tolerance."

TO STAY IN WASHINGTON.

VALLEJO, March 16.—Congressman Charles F. Curry writes to friends in this city that he will not leave Washington, D. C., for California until the end of the present month.

The Store of Styles and Values

The Toggery's Exposition Stroller Suits at $15.75

The Exposition Stroller Suit $15.75

Are masterpieces of the tailor's art—without exception the best values ever offered for the price.

Ten classy, youthful models, especially designed for Exposition wear. Made of dependable, durable materials in colorings that blend harmoniously with the wonderful Exposition color scheme of Jules Guerin.

Just Unpacked Dashing Spring Dresses at $11.50

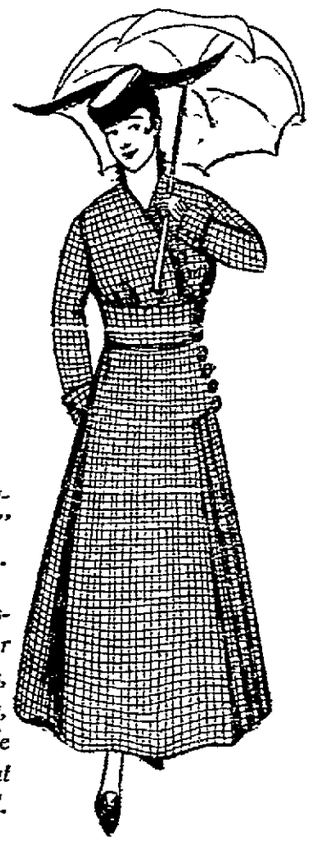

A quaint new model that suggests the styles of the "60's," the very newest creation.

The high waisted model illustrated, made of very superior qualities of Shepherd Checks, and wool poplins in navy, black and green. The wide rippling skirt is pleated at the side. Button trimmed.

Toggery CLOAK & SUIT HOUSE
568-572 Fourteenth Street

For Wednesday a

Smart Style Special

$15.00

One hundred new Suits just in the house—the prettiest garments you have ever laid eyes on, in checks, navy, sands, navy brown; full skirt styles and smart, short style jackets and some unique military cuts. A most wonderful Suit value $15.00

Abrahamson's

SAN LEANDRO PIONEER LAID IN LAST SLEEP

FRUITVALE, March 16.—The funeral took place this afternoon of Louis Borman, an aged resident of the German Altenheim, formerly well-known San Leandro farmer, who died here Sunday after an illness of two weeks. He had been in the Altenheim eight years and resided in San Leandro over 40 years.

Decedent was 72 years of age and was a native of Hanover, Germany. He was a widower and leaves several nephews and nieces who reside in Alameda and Berkeley, including George Bruns, superintendent of the West Berkeley postoffice. Services were held this afternoon at the Altenheim, interment was in San Lorenzo cemetery.

CITY COUNCIL ORDERS MANY BILLS PAID

The city council yesterday authorized the payment of the following bills:

On the Electrical Fund of the Year, 1913-1914—Remington Typewriter Co., $12.

On the City Hall Construction Fund—Maxwell Hardware Co., $145.50, $8.80; A. Schlueter & Co., $6; Otto Schubert, $2.50; Pierce Hardware Co., $1.45; A. E. Hall, $13.80; Forderer Cornice Works, $839.60, $418.22.

On the Auditorium Construction Fund—Christensen Bros., $976.13; Victor Engineering Co., $5436; Foster Vogt Co., $1666.

On the Waterfront Development Fund—Judson Manufacturing Co., $75; Western Equipment Co., $15.25; Western Heavy Hardware & Iron Co., $15.92.

Garbage Disposal Appropriation—D. A. O'Brien, $16.90; Park Shoe Co., $5.25; Western Heavy Hardware & Iron Co., $6.31; W. J. Moloney, $30.

Public Betterment Appropriation—Otto Schubert, $20, $1088; Mark-Lally Co., 62c; J. R. Talcott, $150; Ransome-Crummey Co., $3111.75.

City Hall Maintenance Appropriation—Pacific Tel. & Tel. Co., $65, $65; T. Schirmacher (key works), $1.50, 60c; Mark-Lally Co., $1.30; Zellerbach Paper Co., $45; Western Heavy Hardware & Iron Co., 62c; W. P. Fuller & Co., $1.70; Pahama Steam Carpet Cleaning & Renovating Works, $2.85; Otis Elevator Co., $12.50; Gas Consumers' Association, $4; Alhambra Water Depot, $17.55.

Municipal Garage Appropriation—Don Lee, $67.09; Meese & Gottfried Co., $46.70; Western Heavy Hardware & Iron Co., $3.69; Walter Meese, $20.94; Oakland Brass Foundry, $27.51; Pacific Kissel Kar branch, $22.55; Phoenix Iron Works, $2.04; Weinstock-Nichols Co., $3.27; Empire Foundry Co., $2.02; Jones Auto Supply Co., $11.25; Maxwell Hardware Co., $39.99; J. W. Leavitt & Co., $10.45.

Health Appropriation — National Ice Co., $2.48; Dr. J. J. Hogarty, $2.70; Jas. L. McCarthy & Co., $10; John H. Mellon, $10.25; Freeman & Cox, $29; E. J. Finney, $10; Standard Oil Co., $3; Western Electric Co., $1.20; Bowman Drug Co., 45c; I. Tobriner, $7.75; Sunset Lumber Co., $3; Justinian-Caire Co., $123.70; De Laval Dairy Supply Co., $2.40; Cutter Laboratory, $147.50.

Harbor Appropriation—Maxwell Hardware Co., $17.50, $1.25; Pierce Hardware Co., $4.50; Judson Manufacturing Co., $3.60; Rounds & Anderson, $508; Western Heavy Hardware & Iron Co., $6.58; Low & Anderson, $4.

Wood and Appropriation—Pacific Gas & Electric Co., $6.25; Peoples Water company, $10.55; Dougherty-Sweeney Co., $18.68; A. Sutherland, $1.62.

Auditor's Appropriation—Tribune Publishing Co., $15.75, $6.75; Yawman & Erbe Manufacturing Co., $4.46.

Woman's Protective Bureau Appropriation — Beatrice A. McCall, $25.

Commissioner of Public Works' Office Appropriation — Smith Bros. Inc., 95c.

Mayor's Office Appropriation—Oakland Enquirer Publishing Co., $275.

Legal Appropriation — Bancroft-Whitney Co., $8.75.

City Clerk's Appropriation — Dowdle Printing & Rubber Stamp Co., 55c.

Building Department Appropriation — Smith Bros. Inc., 50c.

Police Court Appropriation—Smith Bros. Inc., 65c.

Electrical Appropriation — Pacific Gas & Electric Co., $29.94; People Water company, $12.06; R. W. Kinney Co., $17.42; Mark-Lally Co., $3.69.

City Engineer's Office Appropriation — Survey Associates, Inc., $3.

Poundmaster's Appropriation — C. W. Loose, $50.

Miscellaneous Appropriation — Peoples Water Company, $4.39.

Police Appropriation — H. N. Gard Co., $18.09; Pacific Gas & Electric Co., $3.50, $22.36, $15.12; Oakland California Towel Co., $1.50; Leland S. Cash, $5.00; P. Casserly, $2.50; Stephen Connelly, $57.25; Wells Fargo & Co., $2.05; John S. Dutton, $2.40; Peoples Water Co., $7.50; Scott, Magner & Miller, $7.86; L. F. Agnew, $5.50; Carruth & Carruth, $27; R. Roentsch, $5; J. A. Johnsen, 25c; John H. Mercer, $21.25; Sunset Lumber Co., $41.25; John A. Rohan, $30; S. B. Montell, $19.60; Wells Fargo & Co., express, $3.63; J. S. Nicholas & Son, $63.67; Standard Oil Co., $16; Schriebner & Hodson, $34.34; Firestone Tire & Rubber Co., $149.05; Bruzzone Bros. & Co., $14.36; California Co-Operative Meat Co., $29.15; E. A. Young Co., $270.65; Western Union Tel. Co., $28.72; Bowman Drug Co., $13.67; H. N. Gard Co., $18.97.

Street Appropriation — Peoples Water company, $73.75, $244.81, $1.30; Ransome-Crummey company, $620.27; J. H. Mercer, $61.25; Pacific Fuel & Building Material Co., $127; E. B. & A. L. Stone Co., $37.25; Standard Oil Co., $21.73; Bay View Water Co., $4.80; Chas. M. Barry, $14; P. J. Cochrane, $98; P. Casserly, $1.50; P. H. Hoare, $140; D. Fennemore, $14; Horan Lumber Co., $413.22; R. Moir & Co., $36; Pacific Gas & Electric Co., $48.51; Standard Corrugated Pipe Co., $879.95; John Thomson, $713.45; Oakland Art Pottery & Terra Cotta Works, $62.98; Niles Sand, Gravel & Rock Co., $49.95; California Building Material Co., $97.79; Scott, Magner & Miller, $196.69; D. A. O'Brien, $7.65; Maxwell Hardware Co., $42.51; Oakland Paving Co., $5.59; Walter Meese, $19.60; R. S. Young Supply Co., $1.10; W. P. Fuller & Co., $11; Wm. Hamelin, $18; Park Shoe Co., $15.75; Rhodes-Jamieson & Co., $142.68; American Rubber Manufacturing Co., 16c; Bowman Drug Co., $16.55; Empire Foundry Co., $90; Shell Company of California, $42.41; C. C. Starr, $4; Strable Manufacturing company, $14; Selby Smelting & Refining Co., 90c; United Iron Works, $8.50; Waterhouse & Lester Co., $14.98; Phoenix Iron Works company, $107.90; General Machinery & Supply Co., $21.50.

Fire Appropriation — Pacific Gas & Electric Co., $94.73, $74.42; Peoples Water company, $109.31, $123.03, $2977.23; Scott, Magner & Miller, $699.05; Weinstock-Nichols Co., $1.25; D. J. James, $2.25; Pearl Inc. (Pearl & Elkington), $1.25; Isidor Arth, $7; James Maclise, $1.60; Oakland Spring Works, $7.50; Contra Costa Laundry Co., $43.97; White Co., $79; Union Water Co. of California, $294.05; A. H. McKoier & Son, $71.40; Coupe Ambulance Co., $3; Crane company, $1.50; United Iron Works, $63.55; Kahn Bros., $22.50; Union Hand & Ladder Co., $5.50; J. A. Haselbacher, $6; Weinstock-Nichols Co., $5.13; Waterhouse & Lester Co., $146.63.

Advises Lime for Tuberculosis

According to the Journal of the American Medical Association (July 27, 1912, Page 302), Dr. C. F. Disen, of Minneapolis, holds that a "deficiency of calcium" (lime) is responsible for the physical conditions which lead to tuberculosis, "and the therapy he advocates rests on this basis."

One of the reasons for the widespread success of Eckman's Alterative in the treatment of tuberculosis and chronic throat and bronchial troubles is its ability to supply this deficiency.

It contains a lime salt in such form and so combined with other remedial agents as to be easily assimilated by the average person. There are on record many cases in which it seems to have effected complete and lasting betterment.

However, we make no exaggerated claims for Eckman's Alterative. We prefer that it be tried on the same basis one tries any other prescription and we believe it will help, for IT HAS HELPED in many other cases.

It contains no opiates, narcotics or habit-forming drugs. Therefore, it is safe to take. If your druggist is out of it, he will order, or you can get it direct.

Eckman Laboratory, Philadelphia.

Sold by The Owl Drug Co.—Advertisement.

Save Money — Avoid Pain

10 years' Guarantee with All Work.

22-K. GOLD CROWNS $3.00
Set of Teeth $3.00
Gold Fillings $1.00
Bridge Work $3.00
Silver Fillings 50c

Hours—Week days, 9 to 8. Sunday, 9 to 12 m.

BOSTON DENTAL CO.
1309 WASHINGTON STREET

"THINK!"

—Of the pleasure you would have in draping and fitting a figure that is an exact duplicate of YOU!
—Think what it means to be able to bring out your own artistic designs—drape, plan and arrange things just as you want them, as you proceed with the making of your gown!
—You avoid the bore of twisting and turning to fit yourself alone. Or, should your time be limited, you can leave your form with your dressmaker and devote your time to other things.
—The pleasure and ease with which you can make everything you now buy or have made will save you enough to have three gowns where now you have but one.
—"NATURE FORMS" are exact reproductions of the person's own figure, arms, bust, skirt and poise.
—Free lessons in cutting and fitting given to purchasers of "NATURE FORMS" if desired.
—Models and demonstration may be had at Miss Kathryn Matting's Corset Parlors, Suite 18, No. 1441 Broadway.

PIPELESS, REFUSED ONE ON CREDIT, STARTS ROW

HAYWARD, March 16.—John McBride, a visitor to town, ran short of funds and started to tramp into Oakland. He felt in his pocket for his solacing pipe, but discovered he'd left it at home. So he appealed to a local cigar store to help him out by giving him a pipe on credit. McBride was a stranger, so the cigar man refused, and thereby brought upon himself McBride's righteous indignation, expressed in so unrestrained a manner that Marshal Charles Schilling conducted the incensed McBride before Judge Charles Prowse. On the understanding that he leave town immediately, judgment on McBride was suspended. Some generous fellow learned of his predicament and when last seen McBride was wending his way cheerfully Oaklandward chewing a gift cigar.

TEA CLUB TO MEET.

HAYWARD, March 16.—The Tea Club will meet tomorrow afternoon with Mrs. Hamilton Lee. The clubwomen are at present engaged in sewing clothing for the Children's hospital in Oakland.

LOW FARES EAST

SALE DATES:
June—14, 15, 23, 24.
July—2, 3, 5, 6, 14, 15, 23, 24, 26, 27.
August—4, 5, 13, 14.

Atchison, Kan.	$60.00	Montreal, P. Q.	$110.70
Baltimore, Md.	108.50	New Orleans, La.	70.00
Boston, Mass.	112.70	New York, N. Y.	110.70
Chicago, Ill.	72.50	Omaha, Nebr.	60.00
Dallas, Texas	62.50	Philadelphia, Pa.	110.70
Duluth, Minn.	80.00	Portland, Me.	115.70
Houston, Texas	62.50	Quebec, P. Q.	120.50
Kansas City, Mo.	60.00	St. Joseph, Mo.	60.00
Leavenworth, Kans.	60.00	St. Louis, Mo.	70.00
Memphis, Tenn.	70.00	St. Paul, Minn.	73.90
Minneapolis, Minn.	73.90	Toronto, Ont.	98.50
		Washington, D. C.	108.50

Final Limit Three Months. Choice of Routes. Not to exceed Oct. 31. Stop Overs.

TICKET OFFICES
691 Market Street, San Francisco — Cal. Fruit Bldg., Sacramento — 519 S. Spring, Los Angeles — 1226 Broadway, Oakland

Coupon for further particulars

Rock Island System

P. A. ZIEGENFUSS
Passenger Agent,
1226 BROADWAY, OAKLAND
Send me particulars in regard to a trip
To.....
Name.....
Address.....

F. W. THOMPSON,
Gen'l Western Agent.

YOUR SICK CHILD IS CONSTIPATED! LOOK AT TONGUE

If Cross, Feverish or Bilious Give "California Syrup of Figs."

No matter what ails your child, a gentle, thorough laxative should always be the first treatment given.

If your little one is out-of-sorts, half-sick, isn't resting, eating and acting naturally—look, Mother! see if tongue is coated. This is a sure sign that its little stomach, liver and bowels are clogged with waste. When cross, irritable, feverish, stomach sour, breath bad or has stomachache, diarrhoea, sore throat, full of cold, give a teaspoonful of "California Syrup of Figs," and in a few hours all the constipated poison, undigested food and sour bile gently moves out of its little bowels without griping, and you have a well, playful child again.

Mothers can rest easy after giving this harmless "fruit laxative," because it never fails to cleanse the little one's liver and bowels and sweeten the stomach and they dearly love its pleasant taste. Full directions for babies, children of all ages and for grown-ups printed on each bottle.

Beware of counterfeit fig syrups. Ask your druggist for a 50-cent bottle of "California Syrup of Figs"; then see that it is made by the "California Fig Syrup Company."—Advertisement.

STRAUS HERE TO SEE FAIR AND AID POOR

SAN FRANCISCO, March 16.—Nathan Straus, famous practical philanthropist and economist, arrived here yesterday from Southern California, where he has been for some time, and is staying at the Fairmont, accompanied by Mrs. Straus.

"Of course, like all the world, I want to see the great exposition," Straus remarked yesterday, "but I have two main objects in coming here. The first of these is the raising of funds for the sufferers of the war in Palestine. I want it to be distinctly understood that this is to be an absolutely non-sectarian charity. I am constantly in touch with the situation in Palestine, and, all exports having been stopped there owing to the war, there is indescribable suffering among all nationalities and religions. I will preside at a special mass meeting next Sunday afternoon at Temple Emanu-El for the benefit of the sufferers, where my brother Oscar, who is a member of The Hague tribunal, will be the principal speaker.

"My second purpose in coming here," Straus continued, "is that I want to ask Governor Johnson to use his influence in getting a law passed against the sale of milk from tubercular cows.

Straus and his party will remain here a week.

FACES MURDER CHARGE.

By Associated Press.

TRINIDAD, Colo., March 16.—The trial of Louis Zancanelli, a former striking coal miner, charged with the murder of G. W. Belcher, a detective, began here today. The crime occurred in Trinidad, November 20, 1913. He had been active in the service of the coal companies.

PUT STOMACH IN FINE CONDITION

Says Indigestion Results from an Excess of Hydrochloric Acid.

Undigested food delayed in the stomach decays, or rather, ferments the same as food left in the open air, says a noted authority. He also tells us that indigestion is caused by Hyper-acidity, meaning, there is an excess of hydro-chloric acid in the stomach which prevents complete digestion and starts food fermentation. Thus everything eaten sours in the stomach much like garbage sours in a can, forming acrid fluids and gases, which inflate the stomach like a toy balloon. Then we feel a heavy, lumpy misery in the chest, we belch up gas, we eructate sour food or have heartburn, flatulence, water-brash or nausea.

He tells us to lay aside all digestive aids and instead get from any pharmacy four ounces of Jad Salts and take a tablespoonful in a glass of water before breakfast and drink while it is effervescing, and, furthermore, to continue this for a week. While relief follows the first dose, it is important to neutralize the acidity, remove the gas-making mass, start the liver, stimulate the kidneys and thus promote a free flow of pure digestive juices.

Jads Salts is inexpensive and is made from the acid of grapes and lemon juice, combined with lithia and sodium phosphate. This harmless salts is used by thousands of people for stomach trouble with excellent results.—Advertisement.

J. B. Schafhirt
Dentist
MACDONOUGH BLDG., 2d FLOOR
1322 Broadway, Cor. 14th St.
Phone Oak. 1235 Open Evenings.

BLACKMAIL OBJECT OF DYNAMITERS?

Police of San Francisco Adopt Theory in Explosion in Fisherman's Home.

SAN FRANCISCO, March 16.—The police this morning are working on the theory that blackmail was responsible for the placing of a dynamite bomb in the vestibule of the apartment occupied by the family of F. Rosaro, owner of the Pride of the Valley Fish Company, Hayes and Laguna streets. Rosaro lives at 2456 Jones street and it was in the doorway at that address that the explosive was laid and the fuse lighted.

A hole six inches in diameter was blown through the concrete and four men were seen running from the neighborhood. The police were immediately on the scene, but the culprits escaped.

This morning experts of the department were given an opportunity to examine what was left of the infernal machine and the theory was adopted that it was intended more to frighten Rosaro than to kill anyone. The police think that a letter threatening more serious disaster will follow and that a demand for money will be made upon Rosaro.

The lives of fifteen people living in the house were imperiled by the bomb. It was placed in the corner of the vestibule of the Rosaro apartment and tied to the sill with a piece of fisherman's cord. Evidently it was the work of fishermen.

There are other families in the house besides that of Rosaro, but it was at his door that the infernal machine was left. The other occupants of the building are Henry Baach and Louis Trapani.

BRYAN WITNESS TO PLEDGES SIGNED

Secretary's Signature Goes on Thousands of Agreements Not to Drink.

PHILADELPHIA, March 16.—Kneeling on the platform in the tabernacle erected here for Rev. W. A. Sunday and using the evangelist's pulpit as a writing table, Secretary of State William Jennings Bryan signed as witness last night thousands of pledges given by men and boys never to use intoxicating liquor as a beverage.

The pledges were poured upon the secretary of state in a perfect stream by members of a congregation of nearly 20,000 he had addressed at a meeting under the auspices of the National Abstainers' Union. The first to bring their cards forward were a group of high school boys seated directly in front of the rostrum, but the crush speedily became so great that a force of police had to be called to preserve order, and Bryan, who began by signing his full name, was obliged to merely inscribe his initials.

The meeting, at which Bryan was the chief speaker, was the first of a series to be held in the principal cities and towns in the country in a movement which originated with the temporary committee of the Federal Council of Churches of Christ. The movement, however, is non-political and non-sectarian.

Bryan endeavored to impress upon his audience that the use of alcoholic liquors was not only physically injurious, but that it decreases a man's efficiency, lowers his mentality and imparts constitutional weakness to his offspring. He declared that accidents in industry are increased in proportion as liquor is consumed by the workers.

"The use of liquor is the direct cause of crime, of poverty, of degradation and despair," the secretary said in his speech, "and we never can tell when we shall ourselves suffer at the hands of those who are victims of intemperance." This, he added, is another reason why total abstence should become universal.

MISS KOWALSKI DECIDES UPON STAGE CAREER

SAN FRANCISCO, March 16.—Miss Mabel Kowalski, a daughter of the late Henry I. Kowalski, has definitely decided upon the stage for her career after long preparation in Paris and other European centers of dramatic art. Miss Kowalski returned to California shortly before the death of her father, and has been devoting her time to closing up the affairs connected with his estate. She is at present living with her godmother at 623 Sixth avenue.

In her infancy Miss Kowalski made San Francisco her home, but when her father went abroad she accompanied him. She was schooled in Paris and Brussels and after completing her elementary education she studied under Renard, the diction teacher at the Comedie Francaise.

She appeared in many pantomime productions on the continent, an experience which has fitted her for work in the movies.

FAIRBANKS CONTRASTS PRESENT WITH PAST

SAN FRANCISCO, March 16.—Contrasting the conditions surrounding the present-day youth with those obtaining in his younger days, when he was a freshman at the Ohio Wesleyan University, former Vice-President Charles W. Fairbanks spoke briefly at a meeting yesterday morning of Methodist ministers at the Trinity M. E. Church, presided over by Rev. J. S. Troxell.

In the audience were some former students of his alma mater, and their presence, perhaps, was largely responsible for the trend of the Hoosier statesman's remarks. The influences of the home, the school and the church, in the old days and now, formed the basis of his address. He closed with some remarks complimentary to the Pacific Coast and California and the advantages offered here for molding splendid young manhood and character.

"I am very much in favor of the Exposition bonds and I believe that all of Oakland is in favor of the issue. Without a doubt the investment of a million dollars in the Exposition will be an investment in the future welfare and progress of Alameda county. I shall do all in my power to aid the issue."—Mrs. Harriet E. Hawes, 1522 Twenty-third avenue, Oakland.

CUT THIS OUT NOW

If you don't want it today, you may next week. Send this advertisement and 5 cents to Foley & Co., Chicago, Ill., writing your name and address clearly. You receive in return three trial packages—Foley's Honey and Tar Compound for coughs, colds, croup and grippe; Foley Kidney Pills for weak or disordered kidneys or bladder, Foley Cathartic Tablets, a pleasant, wholesome and cleansing purgative, just the thing for winter's sluggish bowels and torpid liver. These well known standard remedies sold everywhere.—Advertisement.

A CALL TO ARMS!

The Business Men's Exposition Bonds Campaign Committee needs a large number of automobiles for use on election day for the purpose of taking electors to the polls. This is the only effective way many voters can be caused to exercise their privilege. Will you volunteer to let the committee use your machine on that day? The committee will appreciate your co-operation in this matter. Do not delay. Fill in the coupon below and send to the headquarters at once.

BUSINESS MEN'S EXPOSITION CAMPAIGN COMMITTEE, 1527 Broadway, Oakland.

Gentlemen: I volunteer the use of my machine on election day and can, cannot, furnish a driver. My car is ..... (make), ... passengers and will be available from ..... A. M. to ..... P. M. I will send it wherever you may designate.

Name .....

Address .....

Phone .....

AMENDMENTS HARD FOUGHT AT POLLS

Light Vote Is Being Cast in San Francisco Charter Election.

SAN FRANCISCO, March 16.—An exceedingly light vote is being cast throughout San Francisco today on thirty-six charter amendments. A feeling against increasing taxes at this time, a majority of the measures may be defeated.

What may look like a contradiction is the fact that it is believed the first measure, that of increasing the limit of taxation, will pass. San Francisco has had a $1 limit for its taxes, but the supervisors have not hesitated to go beyond the limit, and it has now become necessary, to sanction the increase. A particular measure, that of allowing San Francisco bidders 10 per cent more than outside bidders on public work, is being vigorously fought and may be defeated.

Other amendments are for the improvement of civil service, contributions to the pension plan and unemployed relief fund, an advertising fund and a revolving fund. Most of the remaining measures are for increases in the police department and for advances in salaries for officials, including the mayor's secretary and members of the Board of Health and Fire Department.

There has been little interest in the election save on the part of those who will be benefited or hurt by it. There has been a fight in connection with a measure for the sale of liquor by grocery stores, which would be subject to a tax.

INTERCLUB LEAGUE TO HOLD MID-LENTEN DANCE

The Interclub League, of which the Kalof Klub and Seminole Club of this city are members, along with the California Grays, L'Allegro Club and Smilers' Club of San Francisco and the Peninsula Club of San Mateo is to hold an informal mid-Lenten dancing party and vaudeville show next Saturday evening at Scottish Rite Auditorium, Van Ness avenue and Sutter street, San Francisco. A large attendance of Oaklanders is expected and owing to the popularity and prominence of the organizations comprising the league the spacious ballroom will be filled with a throng of dancers. In addition to the regular program it is planned to have a formal presentation of trophies recently won by some of the organizations for league athletic activities and as the Oakland clubs are due for their share of these trophies and cups there is much interest on this side of the bay in this division of the program. A committee of members from each organization in the league is handling the details of the affair. Frank B. Zanazzi of the L'Allegro Club, San Francisco, is chairman.

ARMY AVIATION RECEIVES IMPETUS

Three Congressmen Make Trips Into Clouds From North Island Station.

By Associated Press.

SAN DIEGO, March 15.—Three trips into the azure over the army aviation station on North Island, opposite San Diego by three members of Congress this morning did more to advance the cause of aviation in the army and navy than all the debate that has been occasioned by it in Congress, according to the expressions of the congressmen after they had landed safely. The three who made the trips separately were Senator Porter J. McCumber of North Dakota, of the Senate naval affairs committee; Congressman Fred A. Britten of Chicago, of the House naval affairs committee and Congressman William Gordon of Ohio, of the House army affairs committee.

Congressman Britten declared he would favor a $2,000,000 appropriation immediately for aviation work on North Island. All three congressmen expressed astonishment when told by an army officer that the United States has no aviation officer in Europe to watch the work of army aviators under war conditions. Congressman Gordon favors aviation development that suggests waiting until the results in Europe are at hand.

The party consisting of three congressmen, their guests and well known San Diegans went to North Island early, visiting the flagship Colorado on the way back and with other members of the delegation which has been visiting the Panama California Exposition in this city will leave for their homes tomorrow.

29,978 TEMBLOR VICTIMS.

By Associated Press.

ROME, via Paris, March 16.—An official parliamentary report on the earthquake of January 13 gives the number of deaths thus far reported as 29,978, without including persons who afterward died of injuries and illness caused by the disaster. The communes damaged by the earthquake numbered 372.

"I certainly am in favor of the bonds. Alameda county will do well to pass the bond issue and invest $1,000,000 in the capital stock of the Exposition. It's an obligation which every voter owes to the success of the Exposition which will no doubt reflect just as much credit on Alameda county as on San Francisco."—H. W. Pulcifer, attorney.

DENY BRAZILIAN NEGOTIATIONS.

By Associated Press.

RIO JANIERO, March 16.—Official denial has been made by the Brazilian government of the report printed by newspapers that negotiations are under way for floating a loan of $15,000,000 in New York guaranteed by custom - house returns on American importations.

$1.00 Special—Oliver Twist or Middy Suits. The Baby Store, 522 13th St.—Advertisement.

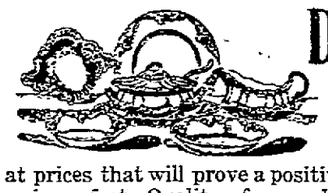

Dinner Ware

8000 Pieces of Decorated Porcelain Dinner Ware

at prices that will prove a positive revelation. Every piece is perfect. Quality of some decorations are limited, so come early for best satisfaction.

Dinner Plates	8c, 12c	Platters	15c, 25c, 48c
Breakfast Plates	11c	Salad Bowls	14c, 15c
Dessert Plates	9c	Vegetable Dishes	15c, 23c
B. & B. Plates	6c	Covered Veg. Dishes	38c
Individual Butters	3c, 5c	Pitchers	11c, 13c, 15c
Soup Plates	10c, 11c	Tea Pots	40c
Oatmeals	8c	Sauce Boats	20c, 45c
Tea Cups and Saucers	12½c	Sugar Bowls	31c
Coffee Cups and Saucers	15c	Do Not Miss This Opportunity.	

On Sale Main Aisle—China Department.

We Are the Largest Dinner Ware House in Oakland.
60 Open Patterns to Select From.

Howell Dohrmann Co
Located with H. C. Capwell Co.

Scenery and Service Make Traveling a Pleasure

GO EAST VIA THE SCENIC

WESTERN PACIFIC
DENVER & RIO GRANDE

Through Daily Sleepers to

Chicago and St. Louis

W. B. TOWNSEND, General Agent.
Phone Oakland 132. 1326 Broadway, Oakland, Calif.

H. C. CAPWELL CO. OAKLAND H. C. CAPWELL CO.

Vote "YES" on the Exposition Bonds

The eyes of the state and nation will be on Alameda County next Friday. Let them not be turned away in disappointment. Carry the bonds and do your part toward making California's International Exposition a success.

BASEMENT STORE

New Spring Suits and Wool Dresses

that are a revelation in economy

Most Extraordinary Values

Offered at Just the Right Time

Those who seek refinement in style, combined with economy, will find our Great Basement Ready-to-Wear Section a perfect storehouse of remarkable values in Suits and Dresses. The styles are the last word for Spring. The quality of the materials excellent and the prices the lowest that good and stylish garments were ever sold for.

The materials are serges and gabardines, checks and mixtures, and there are belted backs, semi-tailored, full skirt and military collar styles among the Suits, and pretty empire and vestee effects among the dresses. Note the following low prices:

Excellent Suits at . . $9.98, $12.50 and $14.75
Excellent Serge Dresses at . $5.98, $6.98, $7.98

Tomorrow Only

Great Basement Disposal of Curtains

$1.75 Nottingham Curtains, Pair

One hundred and fifty pairs in this lot and thirty patterns to choose from. Lengths two and a half and three yards and widths forty-five to fifty inches. While they last, and it won't be long, we will sell them to you for **98c**

Sale of Nottingham Curtains, Pair

THREE HUNDRED PAIRS of Nottingham and Cable Net Curtains, some in Brussels designs, others in filet and Cluny effects. Forty different patterns to choose from. Values in the lot up to $3.00. **$1.68**

Sample Curtains 39c Each

ONE HUNDRED AND FIFTY SAMPLE CURTAINS in full lengths and widths, in some cases several of a pattern. These are wonderful values. Come early for your choice. On sale Wednesday only.

Black and White Dress Goods 48c Yard

Black and White checks are just as fashionable this season as last and this pretty new lot for Spring will furnish just what is needed and appropriate for school or street dresses. A very special value at—48c yard.

25c Cotton Persian Crepe yd 18c

New Spring arrivals in large plaid patterns. Width 27 inches. Very pretty for Dresses and Blouses.

Narrow Laces, yd. 5c

Cluny, Valenciennes and Torchon Laces here in pretty new patterns that are exact copies of real laces. Fine for trimming undermuslins and children's dresses.

Corset Cover Flouncings 19c Yard

Pretty new open and closed patterns with both scalloped and plain edges, large quantity to choose from. Width 18 inches.

Men's 25c Sox

Men's Eiffel Brand Hosiery known all over the country for it's excellent wearing qualities. Firmly knit and mercerized finish. We believe these to be by far the best values in men's hose ever sold at the price. Sizes 9½ to 11½. Price 17c pair or three pairs for—50c. **17c pr.**

New Bungalow Aprons 44c

Serviceable allover Aprons of good quality percale. Made long and full with three-quarter sleeves. Both light and dark colors. An extraordinary value at—44c.

Camisole Nets 19c Yard

Attractive allover nets for camisoles, yokes and vestees. Dot and figured designs. In cream and white.

Comforters $1.29 Each

Large sized Comforters filled with white cotton and quilted. Covered with silkoline in attractive patterns. Extra special at—$1.29.

Extraordinary Millinery Sale Tomorrow

Sale of Black Chip Untrimmed Hats 69c

A marvelous bargain in excellent quality, smart looking and most becoming untrimmed Hats that were bought underprice. So many different styles among them that you'll have no trouble in finding one that suits you

50c Flowers 25c Just half price asked for a choice lot of flower trimmings of various kinds. HATS TRIMMED FREE IN THIS BASEMENT SHOP.

Wash Silk Blouses 98c

New Blouses that are both pretty and inexpensive. Of Wash Silk with white backgrounds and colored stripes. Also Crepe Blouses in stripe, dotted and floral patterns

Silk Blouses $2.48

Crepe de Chine and soft taffeta blouses made in various pretty styles. Blouses so pretty and stylish that any woman would be proud to own one.

Pongee Blouses $1.69

Made of good quality pongee in simple tailored fashion with high collar. An extraordinary value at the price.

Agents for Butterick Patterns

H. C. Capwell Co. THE BASEMENT STORE

Clay, Fourteenth and Fifteenth Sts., Oakland.

Oakland Tribune

FOUNDED BY WM. E. DARGIE IN 1874.
Member American Newspaper Publishers' Association.
Charter Member, Audit Bureau of Circulation.
Exclusive Complete Associated Press Service for Greater Oakland.

ALFRED HOLMAN, Publisher and General Manager.

TRIBUNE every evening and Sunday morning, 50c a month by carrier; single copies, Daily Edition, 2c, Sunday Edition, 5c. Back numbers, 5c per copy and upward.

Subscription Rates by Mail, Postpaid:
United States, Mexico and Canada.
One year.....$6.00 Three months.....$1.50
Six months.....3.25 One month.....50

SUNDAY EDITION BY MAIL.
3 months.....$1.00 6 months.....2.00
12 months.....3.00

Entered at Oakland Postoffice as second class matter.
PUBLICATION OFFICE—TRIBUNE building, corner of Eighth and Franklin streets; phone Oakland 568.
MANAGER FOREIGN ADVERTISING—Williams, Lawrence & Cresmer Co., New York—Brunswick Bldg., Fifth ave. and Twenty-sixth street. Chicago—Harris Trust Bldg. Will C. Cresmer, representative.
A file of THE TRIBUNE can be secured at the office of Messrs. E. and J. Hardy & Co., 20-21-22 Fleet street, or Dawa Steamship Agency, 17 Green street, Charing Cross, London; Albert Peters, No. 6 Unter den Linden, Berlin.

TO SUBSCRIBERS.
Subscribers failing to receive their paper within a reasonable hour after publication will please report the same to THE TRIBUNE Office by telephone, and a special messenger will be dispatched with a copy of THE TRIBUNE at once. Morning TRIBUNE (six day a week), 25c per month. Entered as second-class matter February 21, 1903, at the Postoffice of Oakland, Cal., under act of Congress March 3, 1879.

TUESDAY, MARCH 16, 1915.

SEEKING SOUTH AMERICAN TRADE.

Congress, a short time before its adjournment on the 4th day of March, made an appropriation of $50,000 to pay the expenses for the meeting of a Pan-American Financial Conference to be held in May next in the City of Washington. The object of this conference is to consider methods for increasing commercial intercourse between the United States and the countries of Central and South America. The Ministers of Finance in the Latin American republics and representatives of some of the important bankers in each of them is to be invited to come to this country to participate in the conference. The business interests of the United States will be represented by members of the Federal Reserve Board and by certain bankers and men of great prominence in business and financial circles. If the work of the conference is projected along practical lines and unnecessary speech-making and platform-making rigorously suppressed, a vast deal of good may be accomplished. There is no greater aid to the improvement and spread of good feeling among the nations of the earth than the holding of conferences which bring representatives from various governments in close personal contact. Important men of the world always find when brought together that they have a great deal in common; that their sympathies are close and that they are thinking the same things and trying to accomplish them in pretty much the same way.

The United States has never had a fair share of the South American trade. There are many reasons why the bulk of Latin-American commerce has gone to Europe. In the first place, we have been too busy developing the United States and carrying out our elaborate and expensive plans for building up and settling this country. We have been obliged to borrow from Europe and are in no position to loan money to other new and developing countries, with needs similar to those of our own. The South American countries are very new and undeveloped. They require a large volume of capital. Europeans, particularly the Germans, the Belgians, the French, the English and the Italians have been sending both men and money to South America in large measure for nearly a century. The Germans, the English and the French have learned this salient and significant truth; namely, that if they wish to get something of value out of a new country they must put something worth while into it. The Europeans have invested heavily in many Latin-American countries. They have built railroads, harbor improvements, bought plantations, made themselves not only bankers in various communities, but a part of the real life of many of those countries. Americans, save in a few exceptional cases, have done none of these things. Therefore, it has been impossible for use to compete with our European trade rivals. The American salesman who goes to Chile, for instance, cannot expect to find a demand for American goods already created for him. He will find Germans and English and perhaps a considerable number of Italians living in that country and these people have themselves made a demand for the products of their respective countries. The American salesman, under such circumstances, is at a decided disadvantage.

Our trade in South America has not suffered by reason of a lack of shipping facilities, as was so erroniously and foolishly suggested by Mr. McAdoo, Secretary of the Treasury, in a statement the other day. We do not have our share of Latin-American trade, first, because we have never seriously tried to obtain it; second, because we have not been able or willing properly to finance South America. The object of the conference to be held in Washington next May will be to try to remedy this phase of the situation. The South American countries have been cut off from old sources of revenue in Europe by the war. England, Germany, France and Italy are no longer able to finance them. Their need for foreign capital is urgent and great. Therefore, they are turning for the first time in history to the United States for financial aid. Their need is our opportunity. If the conference is dominated by serious and capable minds it will be quite possible to work out a comprehensive financial arrangement by which a number, and ultimately a large majority, of Latin-American republics can be safely, properly and profitably financed by this country. No plan of this sort can be satisfactory and adequate without hearty and intelligent co-operation on the part of the government of the United States. In dealing with the large international financial matters the understanding and the support of the government is essential and it is at this point the conference is likely to go upon the rocks. The present administration has shown no very great desire or capacity to deal in a generous and enlightened way with large business and financial problems. If the Pan-American Conference is to be used, as Mr. McAdoo's interview indicates, merely as a tool or an opportunity for the continuation of President Wilson's propaganda for government ownership of merchant vessels, little will come of it. But if, on the other hand, the administration is willing to put aside politics and give heed to the counsel of the business men of this country who have experience in matters of international trade and finance, steps may be taken, plans may be made and agreements entered upon which will, in the course of a few years, result in the addition of many hundreds of millions of dollars to our export trade.

The largest banking institution in New York City, a few weeks ago, opened branches in Brazil and the Argentine. It is now possible for American manufacturers and merchants to have direct financial relations upon a large scale with these countries without operating through the medium of London and London exchange. This is an important advance in respect to our future commercial relations in South America and it is the first time in the history of this country that such an opportunity to do business independent of Europe, has been given to our exporters. It is the purpose of the New York bank to multiply its branches and ultimately to establish others in all of the important commercial and political cities of Latin America. The business men of the United States seem to be ready to deal seriously and intelligently with the problem of South American trade and to assume a considerable degree of risk in their endeavor to aid their countrymen to conquer this inviting commercial field. If the government will do its part it can then be confidently stated that the country has entered upon a new and vastly important era of foreign trade expansion. The Pacific Coast is very intimately and vitally interested in this matter and some of its bankers and business men should participate in the Washington Conference. We trust Senator Phelan will see to this. He owes this degree of consideration to California and we have no doubt his best thought and endeavor will be given to the subject.

Our good friend Bishop Hughes of the Methodist brotherhood is, we think, giving himself unnecessary anxiety in the reflection that the Exposition may result in a "disastrous spiritual aftermath." This seems a purely clerical cause of apprehension. When did the best in art, in mechanics, in everything which marks the higher achievements of the race in material things become a menace to morality? If the good Bishop's fears of "spiritual damage" is justifiable, then the thing we call civilization is a flat failure.

Stockton has decided to regulate the jitney. The city council has enacted an ordinance requiring every driver of a bus to buy a license, to furnish a bond and to take certain prescribed precautions for the safety of passengers and the public. Very properly the authorities of Stockton might have gone further to enforce on the part of the jitney the same kind of service required of the established street car system. It is an obvious hardship to the ordinary agencies of street transportation to be compelled to maintain a definitely regulated service while at the same time they are subject to an irregular, spasmodic and demoralizing competition. The conditions demanded from one service ought to be relatively the same as for the other.

DESTRUCTION, NOT CONSTRUCTION.

Because of the sources of information at his command, Theodore Vail, president of the American Telephone and Telegraph Company, is no doubt approximately correct when he states there are two millions of idle men in the United States who should be earning approximately one and one quarter billions of dollars yearly. Mr. Vail's remarks with respect to the economic waste arising out of prevailing conditions are pertinent. He directs attention to the fact that these idle men are either living at the expense of their savings, their friends or the public—a hard-hitting statement and one that all classes will do well to consider.

While not so stating in direct terms, Mr. Vail intimates that not only is labor out of employment, but that capital also finds itself, in many instances, without occupation, although capital does not suffer in the same manner as does the man who earns his living by the sweat of his face or the labor of his hands.

Ascribing causes for conditions alluded to, Mr. Vail points out that adverse legislation is responsible in a large measure for this state of affairs. There has been too much of the destructive element in laws enacted for government of corporations and too little of the constructive. In other words, regulation has been considered by law-makers as best defined by the use of the term restriction and efforts at regulation have resulted in checking legitimate effort.

Having called attention to the evil, he suggests a remedy. While believing in legitimate control, he protests against the decrees of inexperienced law-makers who impose unnecessary burdens and unnecessary expenditures upon enterprise by requiring too many regulations based on theory and the argument of untried experiment. He suggests a happy thought when he declares that a corporation can be no more bound hand and foot by legislative restriction and give good service than can an individual, and that one of the remedies for the present depression along certain lines is a loosening of the reins in the matter of legal exactions that serve to act as a brake on the wheel of progress.

What Mr. Vail says with respect to the state of affairs in the nation at large is true, and his complaint, suggestion and idea for betterment have in them something the legislatures of the several states will do well to consider. Not only has the trend of thought in the national congress been for some time along lines tending to prevent expansion of industries and the proper development of resources, but the assemblies of the several commonwealths have followed the example and some may be said to have out-Heroded Herod in this respect.

Wise men will readily understand that capital is not going to make investments where complete control is vested in parties other than the owners of the money ventured. While capitalists do not object to reasonable control of utilities in which the public has great interest, at the same time men with money will not place it where the restrictions of government are such as to raise a doubt of the certainty of getting a fair return.

Mr. Vail's statement ought to furnish the class that is continually fighting capital with some food for contemplation. With two millions of men out of work at a cost to the country of one and one-quarter billions, the economic loss is too great for the country to stand for any considerable length of time. Continued, it means disaster to all toilers and a severe blow to the industries of the nation. Bankrupt service means bankrupt communities and bankrupt communities mean a crippled country at large, both as to its sturdy workmen and its equally necessary capitalists. It is high time for the pendulum to swing backward and for a check to be placed on adverse law-making, the examples of which we have before our eyes in the millions of idle men and millions of idle money, both of which should be doing good service for the general welfare.

Announcement from New York that a meeting of I. W. W's. had been postponed because of a shower of rain, is not so startling in character as to demand a top head, yet that is what a city paper used for it. Those fellows are not celebrated for their liking for water.

George Bernard Shaw, the noted English writer, declares the Monroe doctrine the "bottomless Sedan chair of the United States." Shaw is an entertaining fellow with his pen, but when he voices his opinions on international matters of moment his ideas are open to the suspicion that the brain from which they emanated also lacks something substantial in the region of its base.

TWENTY YEARS AGO TODAY

J. G. Finck of Eilen & Nor. will leave Oakland for Germany on April 1, where he expects to remain a while. He will close his studio.

Miss Nettie Copp of this city has gone to Santa Cruz, where she will spend the summer.

General Merritt and party arrived in their private car last evening. It was attached to the New Orleans express.

Mrs. Seymour Cunningham, (nee Stella Worthy) and her husband, arrived from Washington, D. C., and are now at her former home, corner Eighth and Jefferson streets.

The reorganization of the Board of Public Works will result in many changes. The members of the board will be ex-officio Police and Fire Commissioners, and will have complete control of those two important departments. The political make-up of the board will be as follows: J. L. Davie, Populist; Arthur Wilson, Republican; J. K. Piersol, Populist, and indorsed by the Republicans.

Alfred Schiller and Miss Mary Hart were united in matrimony in the County Treasurer's office by Justice Fred Cliff.

Joseph E. Baker, the well-known newspaper man of this city, has been appointed Deputy Warden of the State Penitentiary at Folsom. He received the appointment some days ago and yesterday left for his post. As a newspaper man Mr. Baker has exceptional ability. He will carry to his new position qualifications that will insure a successful administration of a difficult post.

Clarence S. Merrill has announced himself as a candidate for Town Clerk. He is a very popular young man. Merrill has lived in Berkeley for eighteen years. He will have the support of a large number of citizens.

Indian Life in Yosemite

During the coming summer one of the well-known photographers of California, who has specialized on Yosemite scenic pictures, is going to take a series of seven reels of motion pictures portraying early-day Indian life in the magic valley. He has received a special permit from the government. Indian legends will be featured in the pictures, among them being thise of the Lost Arrow, the Forming of the Domes and the legend of Bridal Veil Falls. All the Indians now alive in Yosemite have been engaged to take part in these interesting performances, while quite a number have been secured from the outside. It is said there are still two Indians living in Yosemite who were there before the coming of the first white man. They, too, will appear in the pictures, which will be taken during the months of June, July and August.—Los Angeles Express.

Stategy of the New Boy

"What kind of work could you possibly do around an office?" "I'm a kind o' all-around handy man, mister. I kin hold a door open, light a match for ye, look out an' see if it is raining, call a taxi, drop a letter down the chute, and tell folks yer out when ye ain't."—Life.

POACHING!

SMILE!

Mildred Stewart in New York Sun.

Joke with him who jostles you,
Smile on him who hurries you,
Laugh at him who pushes you.
It doesn't cost a cent!

Don't be carrying round that chip.
Wink your eye and curve your lip.
And from life's sunshine take a sip.
It doesn't cost a cent.

Don't be always first to rile
Your neighbor—give him just a smile,
It will cheer the dullest while,
And doesn't cost a cent.

AMUSEMENTS

Maggie Teyte
Star Soprano—Paris, London and New York Opera.
YE LIBERTY PLAYHOUSE, Next Friday Aft.
Tickets, $2.00, $1.50, $1.00. On sale at theater.
MASON AND HAMLIN PIANO USED

Motion Picture Theaters

OAKLAND PHOTO THEATER
Broadway at Fifteenth Street
Today, Tomorrow and Thursday
March 16th, 17th and 18th
Wonderful Motion Picture Showing
BEACHEY
Doing the Dip of Death at the Exposition
The picture shows the collapse of the monoplane high in the air—the fatal fall—and the rescue of the body and wrecked machine by United States marines.

Oakland Theatre
BROADWAY at 13th—PARAMOUNT PICTURES—ORCHESTRA EVENINGS
TODAY—LAST TIME!
A Gentleman of Leisure
TOMORROW
"The Hoosier Schoolmaster"

FRANKLIN THEATRE
CONTINUOUS EVERY DAY FROM 1:30 TO 11.
Continuous Performance 1:30 to 11.
TODAY AND TOMORROW
BETTY NANSEN in
The Celebrated Scandal
A Gilson Motion Drama
TODAY—ONLY—TODAY
"THE EXPLOITS OF ELAINE."
Com. Thurs.—"DU BARRY"

AMUSEMENTS

Macdonough
F. A. GIESEA MANAGER Telephone Lakeside 861
TODAY and WED., 2:15 and 8:30 p. m. Daily: 25c and 50c; Matinees, 25c only. Special School Children's Matinee Daily at 4 p. m., 10c Only.
THE Williamson SUBMARINE PICTURES
100-MILE TRIP UNDER THE SEA.

3 NIGHTS COM. THURS. Mat. SAT.
The Henry B. Harris Estate Presents
ROSE STAHL
In the New Four Act Comedy
'A Perfect Lady'
By Channing Pollock and Rennold Wolf
Nights, 50c to $2. Mat. 50c to $1.50.
Seats Now for "High Jinks" and for "7 Keys to Baldpate"

OAKLAND Orpheum
Phone Oak 711. Twelfth and Clay Sts.
PRICES: Evenings, 10c, 25c, 50c. Box Seats Prices: Evenings, 10c, 25c, 50c, 75c. Box Seats
EVERY ACT ABSOLUTELY NEW.
Matinee Every Day.
Remember! Every Monday Night is THE TRIBUNE'S "Discovery Night."
VALERIE BERGERE and Her Company in "The Locks at Panama"; RAY SAMUELS, the Blue Streak of Vaudeville"; MAE MELVILLE and ROBERT HIGGINS in "Putting on Airs"; LOUGHLIN'S COMEDY CANINES; BERTISH, the Ideal Athlete; CERVO, Piano Accordeonist; BILL DOLLEY and EVELYN in "Vaudeville of Today"; THE STRATTONS in a Good "Nobbler" of Scotch; NEW ORPHEUM MOTION PICTURES.

Pantages
The Startling Symbolic Playlet,
"PEACE"
By Michael Williams of "The Examiner" and Malcolm Strong. Great Cast—Special Effects
GREAT GOLDEN TROUPE
14 Russian Singers, Dancers, Musicians—Gorgeously Rich Costumes, Scenery and Effects
BERTIE FOWLER, that Rollicking Comedienne; GERTRUDE DUNLAP & LEW VIRDEN, in "Bits of Wit," JOE KEKUI, Famed Steel Guitar Player, and his Hawaiian Quintette; FOUR ARLEYS, daring Perch Entertainers; three Reels Keystone Comedy Motion Pictures.

Columbia
HOME OF MUSICAL COMEDY
MATINEE DAILY 2 Shows Nightly 4 Shows Sunday
THIS WEEK
Dillon & King
IN THE MUSICAL COMEDY HIT
"THREE OF A KIND"

SERVICE

To fill a want—or a gasoline tank—promptly, courteously, efficiently, *that* is not all there is to service. *Real* service consists also in filling that want, or that tank, or that crank-case, with the *best* that can be had—whether it be gas or oil. It is this which makes Standard Stations real *service* stations.

Standard Oil Company
(California)
Oakland

ZEROLENE
The Standard Oil for Motor Cars

RED CROWN
The Gasoline of Quality

Send for Lubrication Instruction Chart, specifying make of car. Free.

Lehnhardt's
for
Candy
Easter
Eggs
Phone Oakland 496 — Oakland — Broadway Near Fourteenth

END INDIGESTION OR STOMACH PAIN IN FIVE MINUTES

"Pape's Diapepsin" Makes Sick, Sour, Gassy Stomachs Feel Fine.

Time it! In five minutes all stomach distress will go. No indigestion, heartburn, sourness or belching of gas, acid, or eructations of undigested food, no dizziness, bloating, foul breath or headache.

Pape's Diapepsin is noted for its speed in regulating upset stomachs. It is the surest, quickest and most certain indigestion remedy in the whole world, and besides it is harmless.

Millions of men and women now eat their favorite foods without fear—they know Pape's Diapepsin will save them from any stomach misery.

Please, for your sake, get a large fifty-cent case of Pape's Diapepsin from any drug store and put your stomach right. Don't keep on being miserable—life is too short—you are not here long, so make your stay agreeable. Eat what you like and digest it; enjoy it, without dread of rebellion in the stomach.

Pape's Diapepsin belongs in your home anyway. Should one of the family eat something which don't agree with them, or in case of an attack of indigestion, dyspepsia, gastritis or stomach derangement at daytime or during the night, it is handy to give the quickest, surest relief known.—Advertisement.

LASSEN YAWNS AS CRATER WIDENS

Peak Now Is Great Abyss, Emitting Heat and Steam.

RED BLUFF, March 16.—Split clear across the top by the mighty force of the volcanic eruptions that have recently shaken it to its very base, Mount Lassen's peak now is one great crater from one side to the other, and up to the high point where the Lookout house once stood. The house has been entirely demolished, and the heat of the great crater has melted the snow in all directions about the summit.

Several new streams are running down the sides of the mountain as the result of the heavy melting of snow, and the entire geographical outline of the mountain's top has been altered in the last two months.

Bumpas Hill, a region of hot springs and boiling mud pools, is actively alive and every crevice in the mountain is sending forth steam.

Forest Ranger Harvey Abney, the only man who has visited the crater since November of last year, reports that every sign of activity of a high degree presages heavier eruptions in the near future.

Yesterday saw puffs of dense black smoke issuing from the crater. A heavy flow of lava was indicated.

'TIZ' FOR TIRED AND SORE FEET

"TIZ" for Puffed-Up, Burning, Aching, Calloused Feet and Corns.

Why go limping around with aching, puffed-up feet—feet so tired, chafed, sore and swollen you can hardly get your shoes on or off? Why don't you get a 25-cent box of "TIZ" from the drug store now and gladden your tortured feet?

"TIZ" makes your feet glow with comfort; takes down swellings and draws the soreness and misery right out of feet that chafe, smart and burn. "TIZ" instantly stops pain in corns, callouses and bunions. "TIZ" is glorious for tired, aching, sore feet. No more shoe tightness—no more foot torture.—Advertisement.

Painless Parker
MAKES GOOD
12TH AND BROADWAY

REPORT HOLDUPS AND BURGLARIES

Footpad Halts Society Youth at Golden Gate Park; Flees After Struggle.

SAN FRANCISCO, March 16.—Two holdups and a cleverly executed burglary were reported to the police last night.

Voorhies Henry, the young son of Mrs. Neville H. Castle, was assaulted by a lone highwayman at 6.15 o'clock last evening as he was returning from the tennis courts in Golden Gate Park.

Henry resisted stoutly and there ensued a sharp scuffle between the youth and his assailant. Two park gardeners, seeing the struggle, made for the pair. The highwayman wrested himself free and ran for the protection of the bushes. He easily escaped.

While W. Pappas, manager of the Western Pacific Market, at 1041 Sixteenth street, was cashing a $10 check for a woman customer, early in the evening, two masked men strode into the place.

As they had the drop of Pappas, he gave up the money. Then they rifled the cash register, getting $11 more.

When they started to back out of the market, Pappas recovered himself and grasped a revolver which was under the counter.

He opened fire on the retreating highwaymen. One of them, who had an automatic revolver, returned the fire, bullets flying in every direction. Nobody was hit.

While the family of Captain George W. Bauer, of the Naval Militia of California, was at dinner at their home, 1023 Leavenworth street, expert burglars gained entrance at the rear of the second story of the house. They carried away a suit case and a dozen almond trays. An hour later Policemen Arthur Bigelow and Dick Curtin noticed a man who carried a suit case walking eastward on Pacific street, near Davis. They started to follow, and the faster they walked the faster the man walked. The chase was on and the fugitive dropped the suit case, which proved to be Bauer's property. The thief, relieved of the suit case, outran his pursuers.

BARONESS SAILS TO FIANCE IN SOUTH SEA

SAN FRANCISCO, March 16.—A heroine of romance is Baroness von Frege-Weltzein, who sailed from San Francisco today on the Ventura for New Guinea, where her wedding to F. R. Jolley, former officer of the British army, will take place. She is a daughter of Judge Joseph James of Washington, D. C., and as Miss Mabel James was a belle at the capital before she married the baron, who was a son of the vice-president of the German Reichstag.

She met her future husband in Ceylon last year when touring the world. He was then British Consul in German New Guinea. They became engaged and the Baroness returned to Washington to prepare for their wedding. Then came the war and her fiance was imprisoned by the Germans of New Guinea. He was sent to a small island and was the only white man among the natives until his rescue by an Australian expedition. The Baroness said:

"We decided to give fate no further opportunity to interfere with our happiness, and my bridegroom cabled the one word 'come.' So here I am on my way to Sydney, where he will meet me. We will be married after the six weeks' residence required by British law. We shall be happy, and I do not mind the isolated life at Raubaul a bit."

ERROR OF GRINDERS MAY CAUSE FAMINE

By Associated Press.

BUDAPEST, via Venice, March 16.—A blunder on the part of Austrian and Hungarian millers is in large part responsible for the sudden shortage of wheat. For nearly two months, it develops, the mills of the two countries were turning out flour useless for either human or animal consumption.

The official decree issued at the beginning of this two months' period directed that 30 per cent of maize flour should be mixed with the wheat in milling. This decree was followed by the millers literally, and practically all the mills overlooked the fact that maize should mature on the cob for at least eight months before the flour ground from it is fit for use.

In the haste and confusion that followed the issuance of the decree millers bought up and used large quantities of the fresh crop of maize, which had matured for only two months. The result was that all the bread baked from the flour thus produced was so bitter in taste that it was absolutely unfit for food.

When the mistake was discovered it was found difficult to obtain sufficient wheat and dry maize to make up for the spoiled quantities and the authorities have since been scouring the countryside to alleviate the pressing need.

WAR DEPT. TO INSPECT BATTERY B OF OAKLAND

The annual inspection of Battery B, Field Artillery of Oakland, by the War Department will take place next Wednesday night at the Armory on Twenty-fourth street, near Telegraph.

The inspection will be made in accordance with the program as laid down by Captain Yule, U. S. A., who is instructor inspector of field artillery in California. This includes a inspection of the personnel of the organization together with standing gun drill, foot drill, tent pitching and signal work.

Battery B is the only militia organization in the state of California that received "excellent" on the last annual inspection and it is their intention to uphold the high percentage they have gained and make an even better showing this year.

The public is invited to witness the work of the evening and will find it most interesting, as an opportunity is offered to see a light battery go through its various drills as it would in the field under service conditions.

WILL ADDRESS MOTHERS.

Miss Ethel Moore will address the Emerson School Mothers' Club at the special meeting tomorrow afternoon at 3 o'clock at the Emerson school. Her talk will be on the playground and recreation topics in which the parents of school children are actively interested. Travelers' aid will be also discussed by another speaker. At the conclusion of the serious session, tea will be served and a social hour enjoyed. Mrs. O. H. Brown, president of the club, will preside.

VOTE FOR WOMEN'S SUFFRAGE.

By Associated Press.

HARRISBURG, Pa., March 16.—The Pennsylvania senate last night passed by a vote of 37 to 11 the joint resolution proposing a woman's suffrage amendment to the state constitution. The amendment will be submitted to the people next November.

'PLANTING DAY' NEXT SATURDAY

Parents Are Exhorted to Help Children to Adorn City.

Only four days more and the big "City for Children" campaign officially opened. Next Saturday is "Clean-Up and Spade-Up Day," and the people of Oakland are exhorted by Mayor Mott to get to work, and to prepare the ground for the thousands of geraniums which the school children have grown to beautify the city.

Everyone is expected to get a spade and rise bright and early Saturday morning, to take it upon himself to get his street-parking ready for the army of youngsters who will come with the geraniums.

Now is the time for planting, and before long there will not be a street-parking that is not a mass of variegated colors. The plan is to have not an inch of ground wasted, and the space between the sidewalk and the street, which is usually conspicuous for weeds, will in a short time cease to be an eyesore.

The children planted more than a million geranium slips last year, a number which, if planted in a straight line, would have touched Canada, but the weather was not propitious, and 90 per cent of the plants were lost.

The children have at present a few thousand plants ready for planting, and these are obtainable at any of the public schools. They have already planted several miles of geraniums in different parts of the city, but large, though the force of workers is, there is such an enormous amount of ground to cover, that the co-operation of the parents is not only necessary, but imperative.

The movement was first made by the grammar school children, but it was not long before the high school boys and girls awakened to a sense of responsibility and offered their services to the work.

So in the last few weeks the army has increased to a considerable extent, and Frank Peltret, who is taking charge of the work, is now only desirous of interesting the parents.

BOSTON FINANCIER TO ADD TO GIRLS' HOME

J. M. Murray, a philanthropist formerly of Boston but now of Ellensburg, Washington, will lecture on welfare work and the value of co-operation next Thursday evening at Co-operative Home No. 2, 828 Filbert street. The lecture, which will be given by invitation of the directors of the home, will begin at 8 o'clock and is open to the public.

Mr. Murray, who has established in Ellensberg a co-operative home of forty rooms, has given land for similar institutions in different parts of the country. He has offered such a gift to Co-operative Home No. 2 if the directors will build another unit in the chain of homes.

The directors have issued an invitation to all low salaried working girls and women to call. The object of these homes is to provide protection and a residence at once desirable and inexpensive for women whose low finances make decent living a problem.

To consider the advisability of holding a rummage sale to raise funds for the support of the present home and to open up an industrial department, Mrs. M. A. MacKenzie, president and organizer, called a meeting of directors last evening.

THUG ATTACKS YOUNG GIRL ON WAY HOME

SAN FRANCISCO, March 16.—Miss Louise Wirth, a young and pretty candy girl employed by Foster & Orear at the ferry building sweet shop, was attacked by a brutal thug as she left a Hyde street cable car early this morning on her way to her home, 1262 Union street.

The man was evidently familiar with the fact that Miss Wirth was in the habit of returning home alone soon after midnight. He had concealed himself in a little alley known as Allen Place and jumped out upon Miss Wirth as she hurried along. He threw an arm around her neck and held her hands tightly.

"If you scream I will kill you," he whispered in her ear. Nevertheless Miss Wirth cried loudly for help, tore herself from her captor and ran to her home. The man disappeared in the direction of Larkin street. He is described as 5 feet 10 inches tall and wearing a dark sandy mustache. Miss Wirth reported her experiences to the police later in the morning.

What chance has Alameda county for a dividend from the Exposition bonds?

A conservative estimate of the Exposition is 15,000,000. Every visitor spends an average of $2.19, of which the Exposition receives $1.05. This would make the Exposition's share $15,750,000. The estimated expense of the Exposition during the year will be $5,250,000, leaving a net profit of $10,500,000. Alameda county's share, if she invests in the million dollar bonds, would be $1,235,000.

In other words, before the taxpayers of the county have a chance to pay on the bonds the county will have made a profit of $235,000.

Resinol Soap clears bad complexions

Pimples and blackheads disappear, red, rough, blotchy complexions become clean, clear and velvety, and hair health and beauty are aided by the regular use of Resinol Soap. It does its work easily, quickly and at little cost even when other methods fail.

The soothing, restoring influence that makes this a prescription for the Resinol which this soap contains and which physicians have prescribed for years in the care of skin and scalp troubles. Sold by all dealers in toilet goods. For sample free, write to Dept. 9-P, Resinol, Baltimore, Md.

VOTE YES! ON THE EXPOSITION BONDS—ELECTION MARCH 19th

HEMMING FREE WEDNESDAY — HEMMING FREE WEDNESDAY

KAHN'S
THE ALWAYS BUSY STORE

BABY DAY

Infants' Crocheted Booties
INFANTS' CROCHETED BOOTIES in many styles of the sanory yarn—in white, pink and blue—Reg. value 50c. Special at 39c

Infants' Cashmere Sacques
INFANTS' CASHMERE SACQUES of good material—embroidered in pink and blue—Regular value 75c—Special at 59c

Infants' White Dresses
INFANTS' WHITE DRESSES—of lawn or nainsook trimmed in laces and embroideries—skirts daintily finished with plain hem and tucks or ruffles of same material, edged with lace—Regular values $1.25. Special at 89c

Infants' Nainsook Skirts
INFANTS' LONG and SHORT SKIRTS—Made of good nainsook, plain hem or embroidery—Regular values 75c. Special at 59c

Infants' Crib Specials
39¢ PR. WHITE CRIB BLANKETS.
69¢ Colored Nursery BLANKETS.
$1.00 EACH CRIB SPREADS.
$1.75 EACH CRIB COMFORTERS
$1.00 YARD STORK SHEETING.
$1 YD. STOCKINET SHEETING.
90c YARD RUBBER SHEETING.
85¢ YD. NURSERY PADDING.
60¢ 14x18 BABY PILLOWS.

Baby Buggy Dept.
3rd Floor

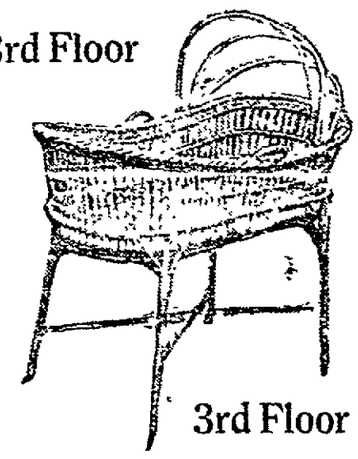

3rd Floor

Sulkies, $2.00 up to $4.75
Go-Carts, $6.50 up to $15.50
Orioles, $9.50 up to $13.50
Carriages, $18.50 up to $27.50
Bassinett, $2.00 up to $13.50
Spring Stock Now Complete.

Kleinert's Reliable Diapers
KLEINERT RELIABLE LIGHT WEIGHT WATERPROOF DIAPERS — Regular value 25c. Special at 19c

Infants' Tennis Flannel Skirts
INFANTS' TENNIS FLANNEL SKIRTS of good material—made in both plain and Gertrude styles—Reg. value 35c. Special at 29c

Infants' Bibs — Big Special
INFANTS' PADDED and CRASH BIBS—Regular 10c and 12½c values—Special at 9c

Infants' Nainsook Slips
INFANTS' NAINSOOK SLIPS of good material—trimmed with lace edgings and hemstitched ruffle at neck and sleeves—Regular value 35c—Special at 29c

Infants' Crib Specials
12½¢ BLEACHED COTTON FLANNEL.
9¢ YD. White OUTING FLANNEL.
16¢ YD. 36-in. DOMET FLANNEL.
50¢ Yard Fine Wool Baby Flannel.
$1.00 Yard White Double Face EIDERDOWN FLANNEL.
90¢ Pc. 22-in. Red Star BIRDSEYE.
12½¢ Yd. 36-inch LONG CLOTH.
15¢ Yard White Check DIMITIES.
10¢ YARD WHITE INDIA LINON.

Annual Special-Purchase Sale Bargains

Great Quantities of fresh Spring Merchandise at Prices that will not be equalled again this season for LOWNESS. The greatest Bargains of the season are now on sale.

Below, we feature just a few of the many Extraordinary Bargains now offered during this Great Special Purchase Sale. Hundreds of other Bargains, not advertised.

Mercerized Pongee Waistings
A special purchase and sale of new spring line of Mercerized PONGEE WAISTINGS—in pretty stripes suitable for waists, dresses, etc—A remarkable value at..... 15c yd

Hemstitched Curtain Scrim
A great sale of HEMSTITCHED CURTAIN scrim, ecru color—fine even threaded and of good wearing quality. The biggest value in scrim ever offered in Oakland for..... 10c yd

White Plisse Crepe
A big special purchase of a 32 inch WHITE PLISSE CREPE—The spring wash fabric that requires no starching — for underwear and house dresses—Biggest value ever offered for .... 12c yd

American Pongee Silk
AMERICAN PONGEE SILK—36 inches wide in the natural color and the following shades—sand, blue, pink, mise, cream, nile, navy, jasper, reseda, etc. Reg. 50c value for ..... 29c yd

Genuine Japanese Crepes
A fortunate purchase and sale of GENUINE JAPANESE CREPES new pretty stripes and all the newest spring colorings—Regular 20c value—We'll sell hundreds of yards tomorrow at ..... 13c yd

New Jacquard Chambray
Here we offer three new designs in Jacquard Chambray, in neat little figures—something entirely new, in all the latest spring shades — Special Purchase Sale Price ..... 10c yd

Grocery

TOMATO CATSUP (Snider's)—Reg. 25c bot. 20c
ROYAL BAKING POWDER—25c tin, 20c; 15c tins..... 10c
KINGAN'S Pure LEAF LARD in pails..... 55c, 95c, $1.90
"TRYPHOSA"—The Jelly Dessert—Reg. 10c pkg.—Pure Fruit and Wine Flavors"—3 pkgs. 25c
"La Herbert's" SALAD DRESSING—A splendid value—Large bottle 10c
CRAB (Fancy Boiled) New Pack—Reg. 35c large tin—Special 2 tins 55c
EGG NOODLES (Goodman's) 3 pkgs. 25c
MILD CALIF. CHEESE—lb. 20c
RIPE OLIVES (tins) medium size olive—2 tins 25c
LONG'S JAMS (Strawberry or Raspberry) in sanitary jars 2 Jars 25c
MATZOS....2 lbs. 25c; 5 lbs. 60c
KNEIPP'S MALT COFFEE pkg. 25c 15c
GRAPE NUTS—3 pkgs. 35c

Butter Fancy Creamery 57c

Eggs The Best 25c

SPRATT'S DOG BISCUITS or PUPPY CAKES—2 pkgs... 45c
WASHING SODA—10 lbs..... 15c
LAUNDRY SOAP—BIG OX or WHITE BEAR—6 Bars.... 25c
13 Bars 50c

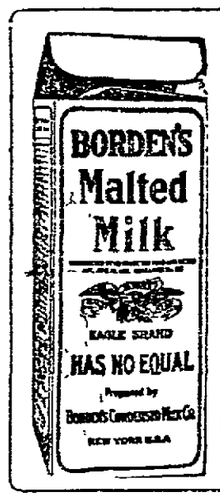

For Baby

BORDEN'S Malted Milk
IN THE SQUARE PACKAGE.

Malted Milk Tablets . 25c
Small Size Malted Milk, 40c
Large Size Malted Milk, 80c
HOSPITAL SIZE Malted Milk, $3.00

On Sale Grocery and Drug Depts.

Specials

Wines and Liquors
BURKES OLD IRISH WHISKEY $1.00
BELFAST GINGER ALE—(Imported Irish)—Dozen bottles $1.50; 2 bots. 25c
MELROSE BOURBON WHISKEY (full qts.)—The family Whiskey ..... 85c bot.
PORT WINE or SHERRY WINE (3 years old)—Gallon, 75c; Bottle 25c
"Club" COCKTAILS (Ready to use) Manhattan, Dry Martini, or Martini—Bottle $1.15

Fruits & Vegetables
Fancy Seedless GRAPEFRUIT—7 for 25c
WASHINGTON RED TABLE APPLES—5-lb. Basket ... 25c
NEWTON PIPPIN APPLES—5-lb. Basket 15c
New STRAWBERRY RHUBARB—6 lbs. 25c
Fancy New WHITE ASPARAGUS—10c lb., or 6 lbs..... 50c
New large WHITE SPRING ONIONS—3 bunches for... 10c
CARROTS, TURNIPS and BEETS—3 bunches for ... 10c

VOTE YES! ON THE EXPOSITION BONDS, FRIDAY, MARCH 19th

CITY MANAGER REFUSES TO LEAVE WHEN FIRED

By Associated Press.

PHOENIX, Ariz., March 16.—W. A. Farish, city manager, was removed from office today by the city commission, but refused to surrender his office to Robert Craig, named in his place. The case will be taken to the courts.

The removal of Farish was preceded by turbulent scenes during which George Young, mayor of the city, and Colonel J. H. McClintock, a former Rough Rider, almost came to blows. County officials were summoned to prevent trouble.

Farish was alleged to be incompetent. Attorneys representing him said they would base their suit in court on the ground that no legal charges were lodged against Farish.

SALMON SEASON OPENS.

By Associated Press.

SEATTLE, Wash., March 16.—Opening of the Alaska salmon canning season was heralded yesterday with the sailing of the ship Abner Coburn for Kenai, Bristol Bay, and the ship St. Paul for Orca. Both vessels carried full cargoes of cannery supplies. Fishermen anticipate a large pack in the north this year.

AN OVERBURDENED WIFE

If the work that women do and the pains they suffer could be measured in figures, what a terrible array they would present! Through girlhood, wifehood and motherhood woman toils on, often suffering with backache, pains in side, headaches and nervousness which are tell-tale symptoms of organic derangements which Lydia E. Pinkham's Vegetable Compound—made from roots and herbs—can undoubtedly correct. Women who suffer should not give up hope until they have given it a trial.—Advertisement.

FORMER INSTRUCTOR OF LAW TAKES FRIAR'S VOW

Maurice E. Finn, former instructor in law at St. Mary's College and one-time district attorney of Amador county, who entered the Franciscan monastery of St. Boniventure at Patterson, N. J., a year ago, has made his profession of the simple vows of the order of the Friars Minor and entered upon a four years' course of study for the priesthood.

Finn is a son of the late W. E. Finn, formerly of Sutter Creek. His father was cashier and manager of the Sutter Creek branch of the Amador Bank and bookkeeper for the big Allen estate of Amador county. He left Sutter Creek a number of years ago to obtain an education. His father left him an estate of about $12,000 which has been distributed to him.

At one time Finn studied law in the offices of Judge E. C. Hart of the Third Appellate Court. He is 35 years of age and has practiced law in California and Massachusetts. He studied law at Holy Cross College, Worcester, Mass., at Boston University and at Johns Hopkins.

SLINGSBY HEIR ONCE MORE COURT VICTOR

LONDON, March 16.—Application was made yesterday to set aside the verdict by which "Teddy" Slingsby, son of the former lieutenant in the Royal Navy and the San Francisco girl whom he married, was declared to be entitled to the Slingsby estate, which is valued at $500,000.

The boy's claims to the estate were opposed by some of the Slingsby relatives, who claimed that he was a changeling. Testimony by witnesses from San Francisco was submitted to the effect that the real Slingsby child died and that Mrs. Slingsby adopted the boy.

The judge who presided threw all this evidence out as inadmissible and sustained the claims of the boy.

SUES FOR DAMAGES SUSTAINED IN ACCIDENT

As the result of a jitney accident at Twelfth and Broadway on March 7th, Richard B. Cook today commenced suit for $1500 damages against John Williams, driver and owner of the automobile which struck him. Plaintiff alleges that he sustained severe injuries to his legs and body. He is represented in the action by Attorney Edward R. Eliassen.

BERNHARDT'S CONDITION GOOD

By Associated Press.

BORDEAUX, via Paris, March 16.—A bulletin issued by Drs. Denuce and Anozan, after visiting Sarah Bernhardt, who recently left the hospital, where her right leg was amputated, states that her condition is entirely satisfactory.

HOW TO CURE STOMACH TROUBLES

Excessive acid in the stomach or hyperacidity is the cause, or primary cause, responsible for nearly all cases of indigestion, dyspepsia, gastritis and flatulence which quite frequently lead to stomach ulcers. The successful treatment for the prevention of such cases depends entirely upon neutralizing the excess acid, stopping the food fermentation and healing the inflamed mucous membrane that lines the stomach. For this purpose specialists are now universally advising the use of pure bisurated magnesia which has recently been found to be unequaled in the treatment of even the severest cases. One to two teaspoonfuls in a little water immediately after meals [illegible] almost instantly neutralizes the stomach acids, soothes the inflamed membrane, [illegible] the use of the medicine. Bisurated magnesia is sold by all druggists and should keep the stomach sweet if kept tightly corked.—Advertisement.

QUICK RELIEF FROM CONSTIPATION

Get Dr. Edwards' Olive Tablets

That is the joyful cry of thousands since Dr. Edwards produced Olive Tablets, the substitute for calomel.

Dr. Edwards, a practicing physician for 17 years and calomel's old-time enemy, discovered the formula for Olive Tablets while treating patients for chronic constipation and torpid livers.

Dr. Edwards' Olive Tablets do not contain calomel, but a healing, soothing vegetable laxative.

No griping is the "keynote" of these little sugar-coated, olive-colored tablets. They cause the bowels and liver to act normally. They never force them to unnatural action.

If you have a "dark brown mouth" now and then—a bad breath—a dull, tired feeling—sick headache—torpid liver and are constipated, you'll find quick, sure and only pleasant results from one or two nights' use of Dr. Edwards' Olive Tablets at bedtime.

Thousands take one or two every night just to see what they will do. Try them. 10c and 25c per box. All druggists.

The Olive Tablet Company, Columbus, Ohio.—Advertisement.

SUES FOR HORSEWHIPPING.

By Associated Press.

LOS ANGELES, March 16.—Suit for $50,000 damages was filed against Mrs. Helen Fast and husband, Richard, yesterday by Emil E. Kurtis, business manager of a local newspaper, whom she "dog-whipped" at his place of business office recently. Kurtis charges the attack was unprovoked and malicious. Mrs. Fast alleged Kurtis had spoken of her in a defamatory manner.

DETECTIVES' LICENSE IS PROPOSED

By Associated Press.

SACRAMENTO, March 16.—A yearly license fee of $100 and a bond of $10,000 for detective agencies are required in a bill which was recommended to the senate for passage by the judiciary committee today. It was voted out of committee late last night, after representatives of several large detective agencies had indorsed it.

They appeared in opposition to a State Federation of Labor bill axing an annual license of $10,000 for each agency, a $100 license for each detective and a $25,000 bond.

After some of the committee had expressed opposition to the latter bill it was left on the files, but Senator Finn, its author, asked that a special hearing be given.

Labor representatives who favored the Finn bill declared that they were opposed to the detective system, because "detectives are constantly creating trouble between capital and labor."

Assemblyman Meck's bill to permit the use of convicts on laterals of the State Highway system was scheduled to come up today in the lower house for final action. Its defeat will be attempted by the labor members, who profess to see a dangerous precedent established if the bill becomes a law.

Advocates of the measure refer to the good results obtained in other states where convicts have been worked on public highways. They also maintain that the bill will not have the effect of placing freemen in competition with prison labor, as has been suggested by its opponents.

BILL DISCOURAGES FRIVOLOUS SUITS

Sen. Carr's Measure Passes Senate and Awaits Assembly Action.

By Associated Press.

SACRAMENTO, March 16.—Frivolous suits at law and civil cases not founded upon reasonable cause will cease under a bill by Senator Carr, which passed the Senate today, if it goes through the Assembly and is approved by Governor Johnson. It declares that the party instituting or defending a suit on empty or unreasonable grounds shall pay the costs for the other side.

A large sheaf of bills for civil procedure reform, supported by the chief bar associations of the state, were reported to the Senate today, with a recommendation for passage. Principally they reduce the time for taking appeals from an average of one year and a half to four months, and in other ways aid in obliterating technicalities and hastening the accomplishment of justice. Matt I. Sullivan, recent chief justice of the Supreme Court, and other prominent jurists are urging the bills.

BILL PERMITS SALE OF CALIFORNIA SHRIMPS

By Associated Press.

SACRAMENTO, March 16.—The return of California shrimps to the public markets through the passage of a bill by Senator Beban of San Francisco appears likely, from a statement made today by Frank Newbert, president of the Fish and Game Commission, that the commission was unanimously in favor of the bill.

It permits the use of the Chinese bag net in the lower end of San Francisco Bay. Four years ago, the bag net was legally banned in all state waters to protect small fishes and the California shrimp industry practically ended.

California shrimps were replaced in the market by the red shrimps of the Washington coast.

HIGHWAYS BILL HAS OPPOSITION

Plan to Put County Roads in Charge of State Vigorously Opposed.

By Associated Press.

SACRAMENTO, Cal., March 16.—Representatives of chambers of commerce, county surveyors and good roads advocates from various sections of the state spoke last night before the joint senate and assembly committees on proposed legislation which contemplates establishment of a system of county highway engineers, under control of the state department of engineering.

Opponents of the bills argued that the county supervisors were entirely capable of handling their own road construction and bridge building, but that if the legislature saw fit to enact any measure which took the supervision of this class of work out of the hands of the county governing bodies the responsibility for proper performance also should be fixed by the state. "It would be a case of 'passing the buck' between the supervisors and the state-appointed county highway engineers in the event of criticism" was the statement of one of the speakers.

W. O. Hill, a Los Angeles attorney, after declaring that Los Angeles county already has a system of its own such as the legislature will attempt to establish, said that the state constitution prohibited any interference with the rights of counties in their home government. His statement was greeted with applause by the opposition.

J. G. McMillan of San Jose, L. S. Upson of Sacramento and Miss Martha McGovern of San Francisco were among those who urged the passage of the measures.

Legislations from the San Joaquin Valley, from San Jose, Gilroy and Hollister appeared before the senate and assembly roads and highways committee yesterday urging passage of a bill appropriating $150,000 for preliminary work of a state highway from Gilroy, through the Pacheco Pass and Los Banos to connect with the state highway at a point between Merced and Madera.

The proposed road would be 95 miles long and would supply a 200 mile route from Fresno to San Francisco, which is shorter than the railroad mileage. It follows the old stage road between Visalia and San Francisco before the railroad.

R. M. McKaig of San Jose, secretary of the Yosemite-to-the-Sea Good Roads Association; J. G. McMillan, former surveyor of Santa Clara county.

L. A. Nares of Fresno and others told the joint committee that the lower San Joaquin valley has now no good outlet to the Santa Clara valley and the coast where many San Joaquin residents own summer homes.

The State Highways Commission has made an estimated cost of $850,000 for a concrete, paved road through the Pacheco pass, but the supporters of the bill said that the $150 000 would establish a first class road for present purposes and eliminate all dangerous curves and grades.

MAY COMPROMISE AUTO WATCHMAN CONTROVERSY

SAN LEANDRO, March 16.—The controversy existing here over the question of whether the town should acquire an extra night watchman or an automobile in which the present night guardian could cover his beat, may be compromised by the addition of both as adjuncts to local police protection.

While the trustees are securing bids for a municipal automobile an influential section of the residents last night filed a petition asking the two board to furnish an extra night watchman and pledging financial support for his upkeep. This petition filed by Ed Eckmeer was signed by twenty prominent residents, who want an extra night watchman to patrol in the Broadmoor district, which they claim is now sufficiently protected. Each of the petitioners promised to give sums ranging from $1 to $5 for the upkeep of the officer. The petition was taken under consideration.

Three bids received for a municipal auto were referred to a committee.

BILL AIDS CHURCHES.

By Associated Press.

SACRAMENTO, March 16. — The Assembly constitutional amendment committee has passed favorably on Rominger's proposed amendment to permit churches to conduct entertainments for which a admission is charged, and remain exempt from taxation. The constitution restricts church buildings under the exemption act, to solely religious worship.

WOMAN JUSTICES BILL.

By Associated Press.

SACRAMENTO, March 16. — A bill to permit women to be elected justices of the peace has been presented for introduction in the Senate by Senator Lyon. It would apply only to Los Angeles county.

ANTI-SPOTTERS' BILL SQUELCHED

Railroads Secure Changes That Cause Supporters to Vote for Its Defeat.

By Associated Press.

SACRAMENTO, March 16.—The anti-spotters' bill, a measure which has been considered by organized labor as one of its most useful of proposed legislation was so radically amended in the Senate committee on labor last night that all of its original supporters turned around and vote against it. The bill in its original form passed the Assembly by a large majority last week.

After a tense debate in a densely packed committee room, Senator Luce of San Diego brought the fate of the bill to a crisis by offering an amendment to protect corporations from revealing the identity of their spotters. The Luce amendment reserves the right for any accused employe to have a full hearing. The amendment was adopted by a vote of 7 to 4.

Author of the bill, Assemblyman Ryan, its author, and representatives of trainmen's organizations, who have been leading a vigorous fight for the bill for weeks.

After the amendment had been adopted the bill was voted out "do pass" by the same vote, Senators Lyon, Scott, Crowley and Flaherty, who were originally for the bill, voting against it. Scott said he would offer a minority report.

"With this amendment we are no longer opposed to the bill," said James M. Oliver, legislative agent of the steam railroads of California.

Those who voted for the Luce amendment were Senators Chandler, Campbell, Carr, Kehoe, Luce, Flint, Purkitt. If the Senate follows the recommendation of the committee it will give an early settlement to a measure that was expected to precipitate one of the warmest battles of the session.

FIGHT ON BILL TO CONSOLIDATE L. A.

Pasadena and Long Beach Opposed to Merging With Southern Metropolis.

By Associated Press.

SACRAMENTO, March 16.—Consolidation of the city of Los Angeles with its immediate outside environs into a city and county government is aimed at in a bill which was presented for introduction in the Senate today by Senator Benedict. The bill was drawn and brought to Sacramento by Howard Robertson, city attorney of Los Angeles.

If the bill is successful in the legislature there must be four votes in Los Angeles county before Los Angeles city would be able to accomplish its aim. The whole county must approve first, then all the cities and towns to be embraced in the consolidated city and county must approve, a charter defining the new boundaries must be voted on, and finally the whole area to be included must vote for the consolidation. The chief difficulty is said to lie in persuading Pasadena and Long Beach to merge into the city of Los Angeles. That a fight will develop over the measure was indicated by Senator Cogswell, who represents the outside districts of Los Angeles county.

"I am absolutely opposed to the bill," he said. "It would leave all the rest of the county not included hanging up in the air, and it might be grabbed by any of the bordering counties."

STACHLER WITHDRAWS FROM COUNCIL RACE

Former City Councilman Eugene Stachler who has withdrawn from the race as a candidate for Commissioner No. 2 in favor of Edwin Meese, has issued the following explanation of his action:

"In announcing my candidacy to withdraw from the contest for Commissioner No. 2, I realize that it is due my many friends to give good reasons for my action. When I was first proposed as a candidate several months ago, it was not known who would enter the race and having had experience as a city councilman, I decided that I could satisfactorily fill the office of commissioner for the city of Oakland. Some time later, City Treasurer Edwin Meese became a candidate and I recognized even then that Mr. Meese was better qualified for the office than I. However, in accordance with the wishes of many of my friends, not knowing what other candidates might appear, I completed my declaration of candidacy by filing my petition. After a few days of consultation with my friends I have decided to take advantage of that section of the charter which permits my withdrawal.

"I wish it understood unqualifiedly that I have withdrawn entirely in the interests of Mr. Edwin Meese whom I consider to be the most eminently fitted candidate the people for Commissioner No. 2, with the understanding that in case of his election, Mr. Meese will become the commissioner of finance and revenue. Mr. Meese has been a public official since 1899 when he was first elected to the city council to represent his ward. He was later elected councilman at large and for four years was chairman of the finance committee of the city council. In 1907 he was appointed treasurer upon the resignation of R. B. Ayers and was later elected to that office. When the new charter went into effect, Mr. Meese was reappointed city treasurer by Commissioner Ferrest. He has now been for sixteen years connected with the financial department of the city government. It does not require any words of mine to suggest that Mr. Meese by training and personality is the best qualified candidate for the office he now seeks. In discussing the matter with Mr. Meese I reminded him that the office of treasurer that he now holds is an appointive one at the pleasure of the city council and that it would be but right that the people at large should have the opportunity to elect him to be head of the city's finances.

"Taking all these facts into consideration, I wish to thank all those friends who have supported my candidacy thus far, especially the officers and members of the Stachler Club and to ask them to do everything in their power to further the interests of Mr. Edwin Meese.

"EUGENE STACHLER."

FIRELADDIES ON VACATION.

ALAMEDA, March 16. — Captain Ernest Berryman of Hose 4 of the fire department has returned from his annual vacation, passed in the southern part of the State. George Bullmann, one of the drivers of the department, is now on his yearly outing.

Meet your friends, write your letters, rest—in THE TRIBUNE booth, Liberal Arts Building, Third street, between Avenues C and D. You are welcome.

CATHOLIC CHURCHES TO OBSERVE PEACE SUNDAY

[illegible] observance of Peace Sunday, will [illegible] Bishop Hanna [illegible] composed by Pope Benedict XV, imploring the blessing of peace, [illegible] the Catholic churches in the world outside of Europe. Special rites will be held and all Catholics are urged to unite in the exercises of the day.

During the parochial or conventual mass the blessed sacrament will be in exposition and a century for the adoration of the faithful in all the churches. The prayers of the Sacred Heart of Jesus will be recited as part of the ceremonies. Evening benediction will include the invocations for peace.

In San Francisco the Right Reverend Edward J. Hanna, D. D., administrator of the archdiocese, has given out similar instructions for the observance of Peace Sunday to all the pastors of Catholic churches under his jurisdiction.

In regard to the significance of the occasion Bishop Hanna has written: "Our Holy Father, appalled at the spectacle of a world at war, and affrighted by the miseries now touching nearly every nation throughout the world, wishes that no more of arms may be heard, the voice of Faith and of Hope and of Love, which alone can bring peace out of strife. He has therefore ordered that on Passion Sunday special prayers be said in order to obtain from the Father of Mercies a cessation of hostilities and that lasting peace which only God can give."

COURT TO PLAY WHIST.

SAN LEANDRO, March 16.—The San Leandro Court of Honor will give a whist party and dance in the Masonic hall this evening. An energetic committee has charge of the arrangements for the affair and a large company of lodge members and their friends will be entertained.

PLYMOUTH CENTER TO DEMONSTRATE VALUE

Under the direction of Rev. Albert Palmer, pastor, there is preparing a big athletic exhibition for the spring opening, to consist of stunts furnished by each of the gymnasium classes. This will include folk dancing by the little girls and rabbit rolling and other mat work by the boys, and will be followed by a demonstration of pyramid building by the Plymouth Elks, figure marching by the Plymouth Mohawks and a wrestling match by the Plymouth Athletic Club.

In addition to these features, and after this practical exhibition of the work being carried on in the center, music will be furnished by the male quartet of the center, and Lawrence F. Moore has promised to render a few solos.

In conclusion, Rev. Albert Palmer will give a brief address on "The Function of the Social Center in a Modern City." The public is invited to attend the affair.

WILL ENTERTAIN HIGH OFFICIAL ON VESSEL

MARE ISLAND, March 16.—The marine barracks will be held next next Friday along with the revenue cutter Bear.

Rear Admiral J. H. Hemberger, U. S. N., has been detached from duty on board the cruiser Maryland of the Pacific squadron and will leave for Bremerton this week, where he will be assigned to duty with the Pacific reserve fleet.

The cruiser Maryland left San Diego Sunday in company with the oceangoing tug Iroquois to engage in target practice during the next two or three days.

Repairs on the [illegible] and the dry dock Hull and Hull were completed today.

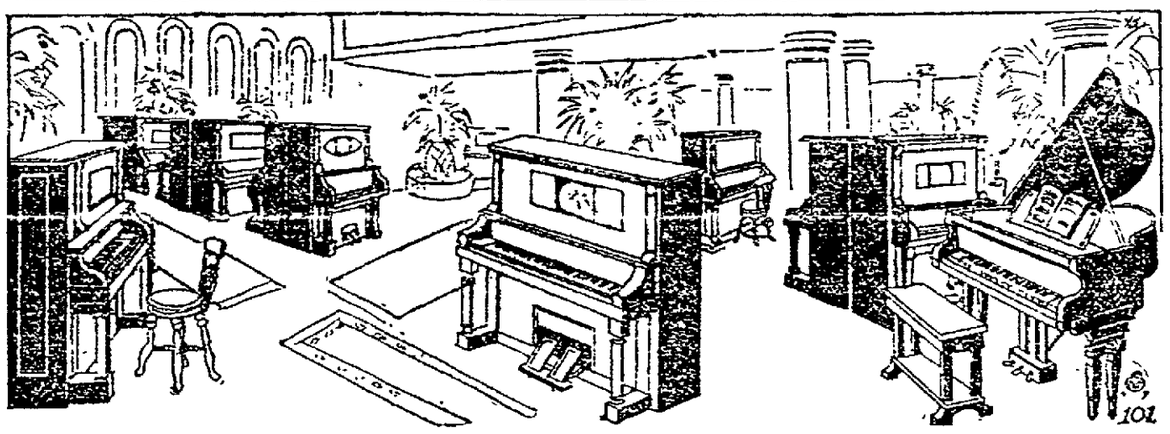

Want a New Piano?
Get one now; save actually $198.
Pay cash or little easy payments.
(Even if only $1 a week)

Want a Player Piano?
Get one now, save actually $257.
Music rolls free.
Pay cash or little easy payments.
(Even if only $2 a week)

Want a Baby Grand Piano?
Get one now; save actually $238.
Pay cash or little easy payments.

Chickerings, Kimballs, genuine Autopiano player pianos and many other of the Nation's proudest makes to choose from.

This is a bona-fide sacrifice sale by the manufacturers, for reasons heretofore announced.

Any instrument delivered on our new thirty-day free trial plan at sale prices.

Every instrument in the entire store is included in this great price-cutting.

When these are sold off, the opportunity ends to buy guaranteed, brand new, highest grade pianos for what they cost us and in many cases for less than cost.

No home should be pianoless! Every home may now own a fine, sweet toned, durable piano or player piano.

Store open every night during this Manufacturers' Emergency and Surplus Sale.

Eilers Music House
1448 San Pablo Avenue, Next to Kahn's.
Phone Oakland 340
OPEN EVENINGS.

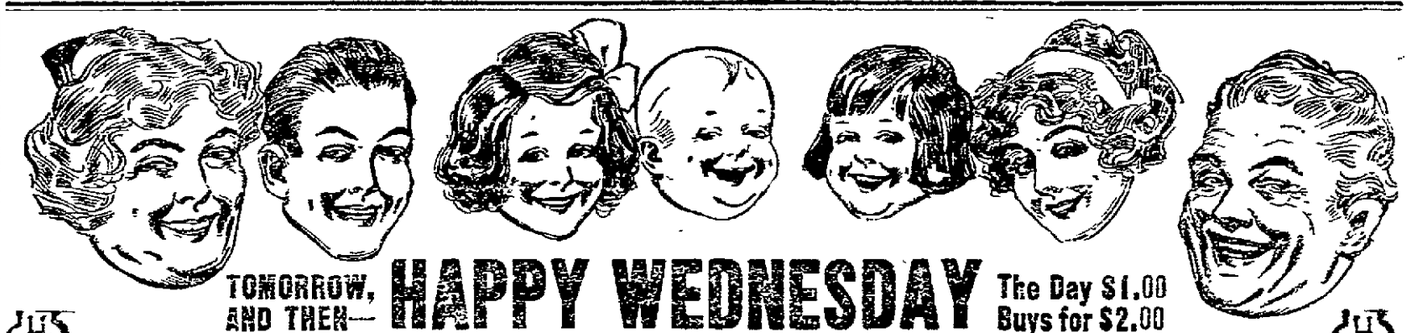

TOMORROW, AND THEN— HAPPY WEDNESDAY The Day $1.00 Buys for $2.00

Aluminum

7-Piece Solid Aluminum Set
Regular price $8.60, cut to $4.32 all this week.
UNITED IMPORT. & MFG. CO., 1618 San Pablo Ave.

Band Instruments. Music

CALIFORNIA BAND INSTRUMENT CO.
630 12th St., Oakland.
Specials This Week Only.

$500	Upright Piano	$300.00
$145	Conn. Plated Tuba	65.00
$100	Baritone, J. Higham, England	40.00
$ 70	York Plated Cornet	35.00
$ 65	Besson Eb Alto	25.00
$ 35	Washburn Mandolin	10.00
$135	Boehm BB Clarinet	50.00
$135	Buffet Alto Saxophone, silver	75.00

Bargains Musical Instruments, expert repairing. Phone Oakland 4505.

Birds and Seeds

Mixed Canary Seed 10c Per Lb.
Largest stock in California of Birds, Animals and Goldfish. Roller Canaries and Talking Parrots a Specialty.
R. H. HEGER,
1917 San Pablo Ave., Oakland.
Wholesale and Retail.

Butter and Eggs

All our Butter and Eggs are received direct from the producer on each market day.
The Butter Box
NEW FREE MARKET,
Cor. 6th and Washington sts., Oakland.

CLASSIFIED ADVERTISEMENTS IN THE TRIBUNE PAY BIG RETURNS FOR THE MONEY INVESTED.

Butter

Grizzly Peak
Made from the best California Pasteurized Cream.
If not satisfactory your money cheerfully refunded. Sold by
JOHN A. JURGENSON,
Booth 7
New Free Market, Cor. 6th and Washington.

Groceries

MARKET GROCERY
327 12TH ST.

Mild California Cheese, lb	15c
2 lbs Peanut Butter	25c
4 cans Special Tomatoes	25c
2 cans Carnation Milk	15c
7 bars White Bear Soap	25c
49-lb sk. Blue Ribbon Flour	$1.80

TELEPHONE OAKLAND 2557. Prompt Delivery.

Coffee

You will never be happy with chaff in your coffee. If you want coffee and not chaff buy a pound of chaffless coffee.
30c lb.; 2 lbs. for 55c.
BEST COFFEE CO.
Stall 5.
Greater Oakland Market
Sixth Street Between Broadway and Washington

Candy

A Box of Our Delicious Chocolates
for 25c or 50c will add to your enjoyment at the matinee. Strictly pure and fresh.
Broadway Candy Store
1453 Broadway, Oakland.
In Same Block with Ye Liberty Theater.

Job Printing at THE TRIBUNE Office

Curios

WING CHUNG LUNG & COMPANY
1321 Washington St.
Everything reduced from 25 to 50 per cent
Silk Dressing Gowns, Silk Goods and Crockery, Curios and Fancy Goods, Gents' Smoking Jackets

Dentists

TEETH
Cleaned Wednesday for
50 Cents
ALVEOLAR DENTISTS.
1533 San Pablo Ave. cor. 16th St.

Fresh Salmon

Large Deep Sea Crabs. Toke Points and Eastern Oysters freshly opened. Wholesale and Retail.
F. J. EDWARDS CO.
Phone Lake. 547. 322 Washington
We have no Branch Stores

Fruit

Stall 49
A BIG WEDNESDAY SPECIAL.
Everybody likes nice, fresh vegetables. A big sale of asparagus, rhubarb and sweet peas. Prices cut in half for Wednesday in conjunction with our big orange special again.
THE NEW FREE MARKET,
6th and Washington Sts.

Furniture

Carlson & Tarr
339 12th at Cor. Webster St.
Furniture, Carpets, Rugs, Stoves, Etc. Specials This Week.
$2.00 Pillows for $1.50 per pair
75c grade Linoleum 50c per yd.
25c grade Mattings 18c per yd.

Jewelry

WALTER J. FRIES
Goldsmith
Expert Watch and Jewelry Repairing.
427 14th St., Oakland.
East of Broadway.
Happy Wed. Specials
Reg. $1.25 Cut Glass Nappys 90c
Reg. $1.00 Guaranteed Alarm Clocks 69c

Butchers

"Happy Wednesday"
Here Again.
See us for today's bargains. Corn Beef (sugar cure), 20c and 12½c per lb; Roast Suckling Lamb, 12½c per lb; Lamb Stew, 8c per lb. We carry Tripe and Brains all the time.
Greater Oakland Free Market,
ERNEST MARTIN, Mgr.

Long Kimonos

A wonderful bargain value in a dainty new house Kimono. It is made of fancy figured serpentine crepe trimmed with washable poplin and wide ribbon sash. Reg. $1.95. Special 98c.
WING SANG CO.
925 Washington St., Oakland, Cal. Bet. 9th and 10th.

Peanut Butter

PEANUT BUTTER
Patronize home industries and products by buying Joe's Home-Made Peanut Butter, direct from the factory to you. Come and see it made at the New Free Market, Stall 18, cor. Sixth and Washington sts. Satisfaction and quality guaranteed.
JOE SIZELOVE & CO.,
565 6th St. Oakland.

Sporting Goods

1914 CHAMPIONSHIP TENNIS BALLS WEDNESDAY 25c
DREIER & NEVIS,
Sporting Goods
530 12th St.

SHINOLA
America's Home Shoe Polish
Black—Tan—White
Ten Cents

Shines Instantly
A Durable Shine
Sheds Moisture
Makes Shoes Wear Longer and Look Better
Get a New Home Set To-day
Genuine Bristle Dauber
Lamb's Wool Polisher

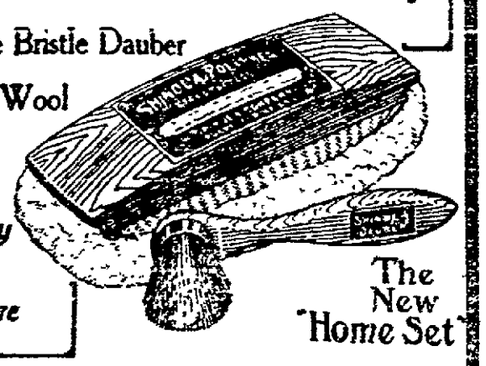

Ask Any Store Anywhere
The New "Home Set"

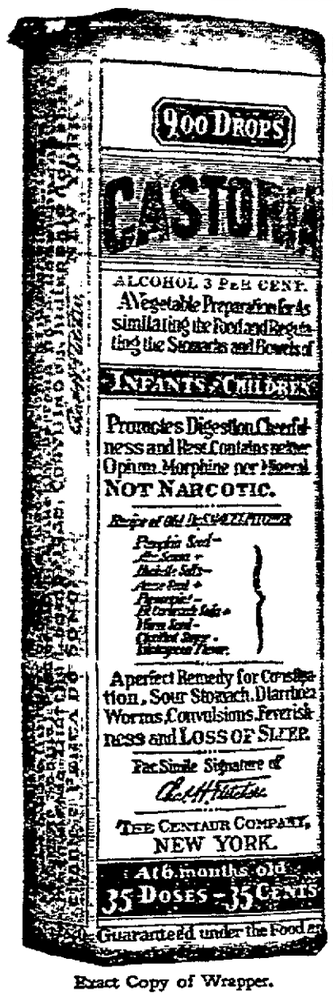

Exact Copy of Wrapper.

CASTORIA

For Infants and Children.

Mothers Know That Genuine Castoria Always Bears the Signature of *Chas. H. Fletcher*

In Use For Over Thirty Years

CASTORIA

THE CENTAUR COMPANY, NEW YORK CITY.

VICE-PRESIDENT GETS NEW HONOR FROM U. S.

WASHINGTON, March 16—When President Wilson directed Vice-President Marshall to represent him at the Panama-Pacific International Exposition, where he will be received on board the Colorado, the flagship of Admiral Howard, commander in chief of the Pacific fleet, it occurred to Secretary Daniels that a more fitting reception in the attendant ceremonies should be accorded the Vice-President than those heretofore prescribed; and, if so for the occasion, why not for all occasions in the future, hence a new flag has been designed and will be permanently prescribed for the Vice-President in the future.

It differs from the President's flag only in that it consists of the coat of arms of the United States on a white field instead of on a blue field, as is the President's flag.

This flag will hereafter be displayed on ships of the Navy while the Vice-President is on board.

DUDLEY 2½ inches
NORMAN 2½ inches

ARROW COLLARS

2 for 23 cts. Cluett, Peabody & Co., Inc. Makers

OUTSPELLS TEAM FROM FIVE SCHOOL DISTRICTS

By Associated Press.

OREGON CITY, Ore., March 16.—Miss Fuyuke Fukai, aged 14, a Japanese pupil of the Sunnyside School, outspelled a picked team from five school districts at a spelling bee in the Stone public school here today.

Representatives from Stone, East Clackamas, Evergreen, Sunnyside and Holcomb schools took part in the bee. The winners were: First division, composed of fourth and fifth grades, first, Miss Fukai; second, Miss Eleanor Delmugere. Second division, composed of the upper grades, first, Miss Myrtle Martensen; second, Miss Arlene Haworth. In the first division, where victory was won by the Japanese girl, 103 pages of the spelling book were covered.

"Utterly Different!"

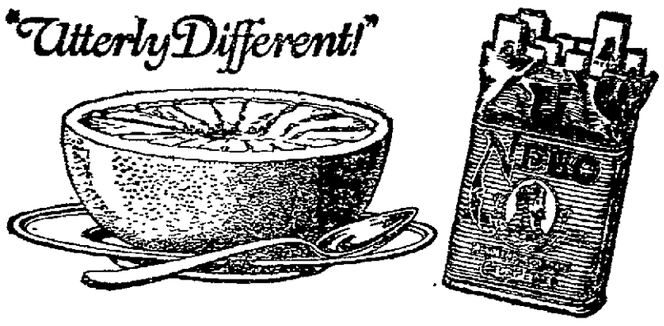

Only a few years ago American fruit growers, by scientific methods, created the grape-fruit of today.

"Utterly Different" from the old-fashioned grape-fruit.

"Utterly Different" from any other fruit grown.

You don't have to ASK people to eat these *"Utterly Different"* grape-fruit. They have tried them—they have found them *"Utterly Different"*—and the world can't get enough of them.

Just so have people tried NEBO plain end the *"Utterly Different"* cigarette. And just so has NEBO plain end the *"Utterly Different"* cigarette become famous.

Because they are *"Utterly Different."*

GUARANTEE—If after smoking half the package of NEBO plain end you are not delighted, return balance of package to P. Lorillard Co., New York (Established 1760) and receive your money back.

NEBO PLAIN END OVAL SHAPE CIGARETTES "Utterly Different!"

10 CENTS FOR TWENTY

KENTUCKY MAY USE PRISON ROAD WORK

Amendment for Convict Labor Goes Before People Again.

To the voters of Kentucky there is to be submitted this autumn an amendment to the state constitution which will make it possible for the prisoners of the state to labor outside of the prison walls on roads and other public works. The state constitution at present prohibits the use of prisoners outside of prison walls, and their labor is leased to contractors under the old system, which is now being generally regarded as slavery and abandoned.

Two years ago an amendment providing for the employment of prisoners in road work in Kentucky was voted upon and carried by a large majority but, unfortunately, not advertised within the required time, and in consequence the courts decided the action unconstitutional. The legislature, which met in the winter of 1914, provided that the amendment be resubmitted to the voters, so this year the citizens of Kentucky will again be called upon to decide the fate of the prisoners.

In the meantime the contracts of the prison expired and a strong effort was made to have them renewed for a term of years. Owing to the persistency of the labor representatives, Miss Linda Neville, the Kentucky representative on prisons and prison labor, the warden of the penitentiary and others, renewal of contracts was made for one year only; hence there will be nothing to hinder the development of the road work, once the amendment is carried.

Already several of the candidates for governor have declared themselves opposed to the contract system, and the national committee on prisons and prison labor believe the road amendment will carry by a very large majority.

Kentucky will then be in a position to afford her convicts an opportunity to regain their strength and manhood through healthful outdoor work, similar to that which Colorado has given to the men who built the famous "Sky Line Drive."

GOODYEAR SUPPLIES.

To raise and manufacture the cotton required by the Goodyear Tire and Rubber Company for tire fabric and other factory work requires the labor of 4575 persons, distributed as follows: Raising cotton, 4000; manufacture of fabric in cotton mills, 1000. During 1914 the company used 7,500,000 pounds of fabric which, if laid out in a strip a yard wide, would reach farther than from San Francisco to New York.

HUGH FOREIGN SALES.

There will be a shortage of the better class of motor trucks in this country if the foreign demand for power wagons keeps up. Although it has already exported $2,000,000 worth of motor trucks since the war began, the Thomas B. Jeffrey Company has unfilled orders for no less than 1150 trucks for delivery all over the world. Over one-half of these are light delivery vehicles, and the others are 1½-ton trucks and the famous Jeffery Quads, which drive, brake and steer on all four wheels. On certain models the output of the Jeffery factory is completely sold for ten weeks ahead.

THREE HUNDRED CARS IN ONE DAY'S SALES

As a strong indication of the upward trend of business conditions in this country, The Willys-Overland Company points to the remarkable record in shipments which recently has been made at the big Toledo factory.

On Monday, March 1, the first day following the biggest month so far experienced by the Overland Company, 302 cars, valued at $330,135, were shipped to actual purchasers. This is the largest number of shipments that ever left the Overland factory in a single day. Of the total number of cars 87, valued at $128,325, were of the Overland six-cylinder model, for which the demand is steadily increasing.

GREAT THRONG VISITS BRITISH CONVICT SHIP

The combination of a beautiful day and many strange sights to be seen on the British convict ship, "Success," served to draw several thousand people to the Mission street wharf yesterday and from 9 o'clock in the morning until after dark there was a long line of sightseers waiting to cross the gangway that leads to the upper deck of the oldest ship afloat. Captain D. K. Smith and his officers are accustomed to handling big crowds and they had no difficulty. The corps of efficient lecturers started a party of forty or fifty visitors around the ship every eight minutes, explaining the many wonders. The attendance kept up until closing time, 10 o'clock, as the "Success" is as interesting by night as by day, as it is brilliantly lighted by electricity.

TEACHERS OF STATE MEETING IN FRESNO

By Associated Press.

FRESNO, March 16.—With a thousand teachers in attendance the second day's session of the joint annual institute and annual convention of the Central California Teachers' Association began in the municipal auditorium here today. Among the educators to attend are President Benjamin Ide Wheeler of the University of California, Chancellor David Starr Jordan of Stanford University, to be here morrow; Elwood P. Cubberty and E. Morris Cox of Oakland, president of the state council of education who spoke yesterday.

J. F. Buckman of Visalia is presiding. New officers will be chosen Thursday morning.

"The people must be made to know how insignificant the cost is to be and how cheaply the honor of the county would be sold if the bonds are defeated. The cost to the taxpayer averages one and one-half cents per month on property assessed at $1000."—A. S. Lavenson, president of the Business Men's Bond Campaign Committee. Exposition bonds election March 19.

ACCIDENTALLY KILLS FATHER.

By Associated Press.

FRESNO, March 16.—Otto F. Wagner, a well-known rancher of Muscatel, six miles north of this city, was killed yesterday forenoon by his son, Roy, aged 20 years, who later came to this city and notified the sheriff. The young man explained that he was cleaning a rifle, which accidentally exploded, the bullet striking the father in the back of the head. The inquest will be held this afternoon.

WINTER DOUBLES WORK.

In summer the work of eliminating poisons and acids from the blood is helped by perspiration. In cold weather, with little outdoor work or exercise to cause sweating, the kidneys have to do double work. Foley Kidney Pills help overwork, weak and diseased kidneys to filter and cast out of the blood the waste matter that causes pains in sides or back, rheumatism, lumbago, stiffness of joints, sore muscles and other ills resulting from improper elimination. Sold everywhere.—Advertisement.

GRAND PRIZE RACE SET FOR TOMORROW

Twenty-one Drivers to Start in Last Road Contest of Season.

VENICE, March 16.—Twenty-one skilled drivers at the wheels of some of the fastest racing cars in the United States will engage in the road race here tomorrow. The race will start at 11 o'clock a. m. An average speed of 80 miles an hour is predicted.

The contest is for 300 miles over the Venice Parkway, which measures slightly in excess of 3.1 miles per lap. A purse of $8000 is offered, divided $3500 to the winner, $2000 for second place, $1500 for third and $1000 for fourth. The race will be conducted by the racing committee of the W. A. A. and promoted by the Venice Road Race Association, acting for the chamber of commerce of the city of Venice.

Many stars of motordom are entered. This will be the last speed battle west of the Rocky mountains until next fall. The cars and drivers will leave here for Indianapolis, and after the Memorial Day Speedway event will be busy all summer on Eastern circuits. Here are the entries:

Car.	Driver.
Maxwell	Barney Oldfield
Chalmers	U. L. McCroskey
Hercules	Harold Hall
Mercer	Eddie Pullen
Bugatti	John Marquis
Simplex	Louis Disbrow
Stutz	Dave Lewis
Stutz	Eddie Grant
Chevrolet	R. C. Durant
Chevrolet	Jack Le Cain
Mercer	G. E. Ruckstell
Maxwell	Ruckenbacher
Maxwell	Carlson
Nieswander Spec.	A. A. Caldwell
Delage	C. R. Newhouse
National	Gaston Morris
Napier	Orville Jones
Puente Pronto	Arthur Klein
Case	Eddie Hearne
Simplex	William Aldridge
Parsons Special	James Parsons

OPPOSES FREIGHT RATE INCREASE AT HEARING

CHICAGO, March 16.—Allegation that the proposed increase in freight rates asked by the 41 Western railroads would discriminate against the packing house industry and would penalize certain shipping centers were made by Luther M. Walter, counsel for the packers at the rate hearing today before interstate commerce commissioner William Daniels.

On fresh meats and packing house products the railroads are asking for an increase in rates amounting generally to 3½ cents a hundred pounds.

Snappy Spring Suits

Values only obtainable at The Pacific
Compare with much higher priced suits elsewhere

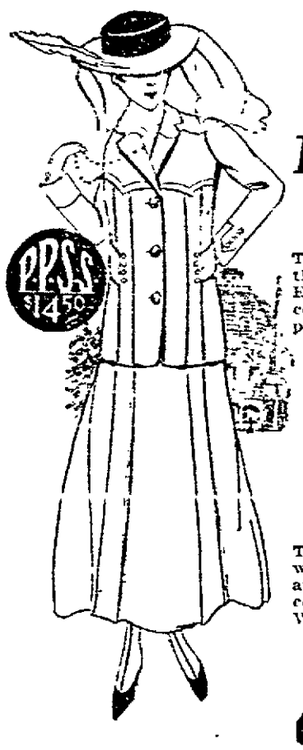

$14.50

One of our famous

Panama-Pacific Special Suits

The greatest Suit values ever offered by this store, famous for its value-giving. Eight jaunty models—belted coats, pleated coats and new high-waisted effects in serges, poplins, checks and basket weaves, all colors

$22.50

One of many styles of

Dressy Suits

The material of the Suit pictured is a fine wool poplin, in Copenhagen, navy, green and black. The semi-belted coat has a white collar, daintily embroidered in colors. Wide, rippling skirt. Exceptional values.

Pacific Cloak and Suit House

NORTHEAST CORNER WASHINGTON AND ELEVENTH STREETS

GRANT WAGE INCREASE TO ENGLISH WORKMEN

By Associated Press.

LONDON, March 16.—Wage increases and war bonuses granted during the past month in the various trades in all parts of England have affected 154,000 workmen, according to the Daily Mail, and involved a total additional expense to employes of $45,000 weekly.

The Clyde shipbuilders yesterday granted an increase of three farthings (1½ cents) per hour to all the laborers whose demands a short time ago threatened to tie up work on warships. The Welsh tinplate manufacturers have granted increases of from five to seven per cent to 30,000 men. The city of Birmingham has recommended that a bonus be paid to 3000 city employes.

The British civil servants federation has passed a resolution demanding that the government raise the wages of all civil employes. The Thames lightermen have offered their employers a ten per cent increase in pay.

MISSISSIPPI RIVER BRIDGE.

By Associated Press.

ST. LOUIS, Mo., March 16.—The last obstacle to the way of the completion of the municipal bridge across the Mississippi river was removed yesterday through the sale of a bond issue of $2,750,000.

"There are many reasons why Alameda county should pay out money towards the support of the Exposition. It was never intended that the Exposition should be for the benefit of San Francisco alone, but for the benefit of the entire state. Alameda county will derive benefit in many ways from the Exposition, and it is up to the voters to help in every honorable way."—F. N. Heaney, Oakland merchant.

Will the Turks Be Driven Out of Europe?

With the British and French warships pounding Turkey's fortifications in the Dardanelles a new and, possibly, the most decisive phase of the war is at hand.

If the Allies' fleet should succeed in reaching Constantinople it is asserted that Turkey's powers of resistance would be near an end. The Black Sea would be open to the Allies, and their decisive victory would have a great effect upon the Balkan States.

Will the Great Mosque of St. Sophia Again Resound to the Chant of Christian Hymns After the Lapse of Centuries?

Will the Holy Places of Palestine Be Dominated by Christianity?

How such contingencies fill the imagination!

These and a host of other speculations arise as the world absorbs the news of the bombarding of the Dardanelles. You must read THE LITERARY DIGEST for March 13th and learn all the details of the forcing of these—practically the last strongholds of Mohammedanism in Europe.

But this is only one of the features that will prompt you to buy the DIGEST this week.

Treated in text and picture you will find also the public opinion of America and Europe as reflected in their statesmen's utterances, and in their newspaper press, on the Allies' Embargo on Neutral Imports Into Germany and Austria; America's Attitude Toward Britain's Blockade Declaration; Germany's Answer to Our Protest; the whole subject treated in the most impartial and comprehensive manner.

And to the peaceful pursuits of life this favorite weekly also devotes careful attention. All the important news in those subjects which lie close to humanity—Politics, Science, Invention, Religion, Art, Literature, Music, Drama, Sports, Trade, and Commerce, are presented in captivating style.

YOU WILL ENJOY IT---FOR THERE'S NOTHING BETTER

"THE LITERARY DIGEST is a time-saver, a money-saver, and a worry-saver. I know of nothing better in the periodical field, and I always recommend it to my friends."
—EDWIN MARKHAM, Author of 'The Man With the Hoe.'

The Issue for March 13th---All News-Dealers---10 Cents

The Literary Digest

FUNK & WAGNALLS COMPANY (Publishers of the Famous NEW Standard Dictionary), NEW YORK

Heart of Home — TRIBUNE'S PAGE for WOMEN

Society

MRS. LLOYD STETSON, GUEST AT SOCIETY BRIDGE PARTY THIS AFTERNOON.—Scharz, photo.

The wedding of Miss Vera Wood and Dr. Carl Straub of San Francisco, will take place on Wednesday evening, April 14, at St. Francis De Sales Church, in Oakland. Miss Wood, who is the daughter of Mrs. Alice Wood of Claremont Park, is an unusually pretty girl, and will be one of the attractive brides of the season. She will have several attendants. Miss Katherine Kessler will be maid of honor, and bridesmaids will be, Miss Aletha Wood, Miss Gladys Newbell, Miss Jessica Wood, and Miss Nora Gittings. Howard Wood will be best man and the ushers are to include, Gaston Ashe, George Montgomery, Albert Shaw, and Goff Montgomery.

The honeymoon is to be spent in the east and the young couple will be absent several months, visiting New York and Washington before returning to California through the Panama Canal. After their return they will occupy an attractive new home at Sea Cliff in San Francisco. Miss Wood whose engagement was announced last week will be entertained at many affairs in her honor before the wedding.

✿ ✿ ✿

MRS. BARTON GREETED.

Mr. and Mrs. Aldrich Barton, (Irene Bangs), arrived a few days ago from Panama, and are guests at the Bangs home in Ninth street. This afternoon Mrs. Barton was greeted by a number of her friends at a meeting of one of the bridge clubs, at the home of Mrs. John Louis Lohse in Piedmont. The Bartons have lived in Panama for the past two years, and the affair this afternoon was a very happy reunion. Among those present were, Mrs. Fred Dieckmann, Mrs. J. J. Donovan, Mrs. Hiram Hall, Mrs. Whipple Hall, Mrs. Fred Snowden, Mrs. Kenneth Hamilton, Mrs. Irving Burrill, Mrs. Maurice Walsh, Mrs. William Orrick, Mrs. Murray Orrick, Miss Edith Beck, Miss Letitia Barry, and Miss Jessie Craig.

✿ ✿ ✿

IN ITALY.

Miss Hallie Porter and her niece, Miss Sylvia Searby, daughter of Mr. and Mrs. Fred Searby, of Berkeley, who have been in England for the past six months, are at present in Italy, and will spend Easter in Rome where the Easter festival is especially impressive and beautiful. They have had an interesting sojourn abroad in spite of the war and will remain several months longer.

✿ ✿ ✿

MISS BRECK FETED.

Miss Helen Breck, the fiancee of Donald Lawton, was guest of honor at a small bridge party, given this afternoon by Mrs. John Martin Jr., at her apartment in Bush street, San Francisco. The guests were a coterie of Oakland friends of the hostess and guest of honor.

✿ ✿ ✿

WEDDING IN ST. HELENA.

The wedding of Miss Lydia Boalt and Emmet Britton will take place on March 24, at the bride's home in St. Helena. Miss Boalt is a former student of Mills College, having left only a few weeks ago to prepare for her wedding. Mr. Britton is a son of Mr. and Mrs. John Britton, who make their home at the St. Francis, and a brother of John Britton, Jr., of Piedmont.

The wedding will take place at noon and will be attended by a number of guests from San Francisco and Oakland. Mrs. Douglas Keeffe will be matron of honor. The young couple will live for a time in Colfax where Mr. Britton has business interests.

✿ ✿ ✿

RED CROSS TEA.

Mrs. Harry Fessenden gave a pretty tea Sunday afternoon at her home, in Berkeley, for the benefit of the Red Cross. The rooms were decorated with baskets of spring flowers tied with pink tulle, and a large basket of vari-colored blossoms formed the centerpiece on the tea table. Several of Mrs. Fessenden's friends assisted in receiving, and among the guests were Mr. and Mrs. Russel Holabird, Mr. and Mrs. Edwin Gordon Garden, Mr. and Mrs. Maurice Lombardi, Major and Mrs. J. F. Nance, Mr. and Mrs. H. F. Jackson, Mr. and Mrs. Fred Searby, Mr. and Mrs. Fred Denicke, Mr. and Mrs. Charles Canim, Mr. and Mrs. J. C. Black, Mr. and Mrs. James Fletcher, Miss Carol Day, Miss Ruth Robertson, Mrs. Thomas Rickard, Mr. and Mrs. Beverely Hodgehead, Mr. and Mrs. Benjamin McDougall, Mr. and Mrs. Charles Nicholls, Mr. and Mrs. F. W. Snook, Mrs. Edwin Elam, Miss Elam, Mr. and Mrs. Frank Eastman, Messrs. William Hay, Tyndall Bishop, William G. Gilchrist, Lieutenant Bowden, and a number of others from San Francisco.

✿ ✿ ✿

SUMMER IN THE EAST.

Mr. and Mrs. S. B. Tobey are planning to spend the summer in the East. They will leave late in the spring to be absent several months, and will spend most of the time on motor tours through New York, Connecticut, and Massachusetts, visiting the various watering places. Their home in Peralta Heights will be closed in their absence.

✿ ✿ ✿

IN YOSEMITE.

Mr. and Mrs. Chris Jorgensen and Miss Aimee Jorgensen, who have spent the winter in San Francisco, are planning to open their home in Yosemite for the spring and summer. They will entertain many visitors this year, and expect to make several trips to San Francisco, during the season. Mr. Jorgensen has been working on a number of Yosemite sketches, this winter, at a San Francisco studio.

✿ ✿ ✿

PERALTA WHIST CLUB.

Members of the Peralta Whist Club were entertained last week by Mrs. N. M. Carroll, at her home in Sixty-fourth street. Decorations and favors were suggestive of St. Patrick's Day, and were especially original and effective. Mrs. J. C. Archibald won the first prize, and the second was awarded to Mrs. George Anderson.

✿ ✿ ✿

BRIDGE AT THE OAKLAND.

Several hundred prominent club and society women played bridge in the Ivory room of the Oakland this afternoon for the benefit of the West Oakland Home. There were St. Patrick's Day decorations and favors, and garlands of green carried out the color scheme, which was further emphasized by the many green covered tables.

The prizes were fascinating little French corsage bouquets that are worn on the shoulder these days. They were the fashionable vari-colored flowers and were in dainty green boxes for St. Patrick's day.

The affair was under the direction of the managers of the Home who received the guests and who include, Mrs. A. Beebe, Mrs. S. W. Ferguson, Miss W. E. Fites, Mrs. M. C. Gleason, Mrs. M. K. Hughes, Mrs. L. Redman, Mrs. F. A. Rittigstein, Mrs. H. P. Stow, Mrs. S. F. Jones, Mrs. L. F. Manning, Mrs. G. H. Bradt, Mrs. F. A. Richards, Miss Ivah Murphy.

Among hostesses at the various tables and their guests were the following: Mrs. C. D. Bibbins, Mrs. William Wenzer of New York, Mrs. James F. Dunn of Hollister, and Mrs. John Bockman of San Francisco, Mrs. Jesse D. McCargar, Mrs. R. R. Yates, Mrs. Roy Reed, and Mrs. A. L. Hart of San Francisco, Mrs. George Cokerton, Mrs. Chester Newell, Mrs. Walter Hone and Mrs. George Hall, Mrs. J. F. Ver Mehr, Mrs. Arthur Harris, Mrs. Elizabeth Brower, Mrs. F. W. Laufer, Mrs. Arthur McDonald, Mrs. David Aronson, and Mrs. Grosmeyer, Mrs. Walter Cribbins, Mrs. William Foster, Mrs. R. B. Stockton and Mrs. A. Lerber, Mrs. Hugh Bogan, Dr. Caro Aldrich, Mrs. Samuel Eva, and Mrs. Joseph Hoyt of Alameda.

Among many others present were Mrs. Lin Church, Mrs. W. J. Lent, Mrs. Frank W. Trower, Mrs. John M. Scotchler, Mrs. Emil Fritsch, Mrs. E. Beardsley, Mrs. D. C. Coleman, Mrs. Shay, Mrs. Harry Bishop, Mrs. L. A. Maison, Mrs. J. C. Cross, Mrs. Wm. Blair, Mrs. Herbert Thrall, Miss Jane Urban, Mrs. Edward Beardsley, Mrs. Chas. M. Carlos, Mrs. F. Hampel, Mrs. L. A. Redman, Mrs. Lewek, Mrs. F. A. Rittigstein, Mrs. K. T. Cousins, Mrs. E. J. Murphy, Mrs. H. P. Stow, Miss Ivah Murphy, Mrs J. H. McKay, Mrs. J. Walter Scott, Mrs. Joe Bathurst, Mrs. Chas. Jenkins, Mrs. John R. Roach, Mrs. Jack Goodie, Mrs. Frank McNamara, Mrs. J. H. Rohr, Mrs. N. H. Braun, Mrs. Frank Ellison, Mrs. J. P. Lindsay, Mrs. Ernest Durenick, Mrs. H. Walter, Mrs. Chas. Meehan, Mrs. Milton Bernstin, Mrs. J. W. Clark, Mrs. A. F. St. Sure, Mrs. Marx, Mrs. J. E. Gardner and Mrs. W. H. Flagg.

✿ ✿ ✿

MISS CADMAN ENTERTAINED.

Miss Ruth Cadman, whose wedding to Charles Musladin will be an event of the spring, was guest of honor at a bridge party, given this afternoon by Miss Luella Alexander at her home in Franklin street. The guests included, Mrs. Earl Alexander, Mrs. Bernard Rosenthal, Mrs. J. H. Lavenson, Mrs. Lloyd Stetson, Miss Helen Cadman, Miss Alice and Miss Frances Dibble, Miss Ruth Musladin, Miss Olive Mills, Miss Dorothy Warren, Miss Beth Stark, Miss Amy Whitney, and Miss Gladys Newbell.

Miss Cadman whose home is in Southern California is visiting Dr. Edith Brownsill at her home in College avenue, and later will be the guest of relatives in Oakland where her wedding will take place.

✿ ✿ ✿

BRIDGE AT THE PALACE.

Mrs. Wilder Churchill of Napa will entertain members of one of the Oakland bridge clubs in her apartments at the Palace next Monday afternoon. Mrs. Churchill spends much of her time in San Francisco and Oakland from her home in Napa and has attended many of the meetings of the club, of which some of the members are Mrs. W. G. Henshaw, Mrs. Lucie May Hayes, Mrs. Tyler Henshaw, Mrs. Granville Abbott, Mrs. Nelson Howard, Mrs. Wickham Havens, Mrs. Dan Belden, Mrs. Willard Williamson, Mrs. William Pierce Johnson and Mrs. George Lyman King.

✿ ✿ ✿

LUNCHEON TODAY.

Mrs. J. K. Hamilton and Miss Vera Hamilton, who have spent the winter in Claremont, entertained sixteen of their friends informally at a brige luncheon this afternoon. It was one of a series of informal farewell affairs to be given before the Hamiltons depart for their home in Pittsburg. Tomorrow afternoon Miss Hamilton will be hostess to a group of the younger set of girls.

✿ ✿ ✿

VISITORS FROM NEW YORK.

Mr. and Mrs. Arthur Sargent of New York are guests of Mr. and Mrs. Joseph Anderson Chanslor at their home in Piedmont. Mrs. Sargent is a sister of Mrs. Chanslor. The visitors will remain a month and will tour Southern California before returning East.

✿ ✿ ✿

IN THE SOUTH.

Mr. and Mrs. Vernon Waldron, who are in Southern California, will take apartments at the Inside Inn at the Exposition on their return. Since arriving from Europe last fall they have been guests of Mr. and Mrs. Newton Koser, the latter of whom is a sister of Mrs. Waldron, until a fortnight ago. Mrs. Koser is spending several weeks at Byron Springs.

✿ ✿ ✿

VISITED HONOLULU.

Mr. and Mrs. F. T. McHenry have returned from a six weeks' visit to Honolulu, where they were delightfully entertained. They enjoyed a number of trips to points of interest in the aslands.

✿ ✿ ✿

IN MARIN COUNTY.

Mr. and Mrs. Gilbert Curtiss have closed their home in East Oakland and are with their daughter, Mrs. Hazel Curtiss Adams, at her home in Marin county. Mrs. Adams and her little son, Lawson Jr., spent the greater part of the winter in Pasadena.

✿ ✿ ✿

GUEST AT WHITE HOME.

Mr. and Mrs. Asa White will have as their house guest at their home in East Oakland their daughter, Mrs. Moses Faitoute of New York, who will arrive in April to spend several months in California.

✿ ✿ ✿

VISITING MRS. COPE.

Mrs. Rossiter Mikel of Sacracento is visiting her mother, Mrs. George W. Cope, at the Cope home on Adams Point. She will remain a month or six weeks.

✿ ✿ ✿

DANCE AT KEY ROUTE INN.

Mr. P. O. Boyd will give a dance at the Key Route Inn this evening, entertaining about 75 of his friends in the attractive ballroom of the Inn.

✿ ✿ ✿

NEW HOME.

Mr. and Mrs. William Robertson are building a new home in Bonita avenue, which they will take possession of next month.

✿ ✿ ✿

AT ALTA VISTA.

Mrs. Blanche Boardman has leased Alta Vista and is established at the attractive place in Piedmont which was formerly the Henry Butters home. Alta Vista was occupied by Mr. and Mrs. Edson Adams and their family, while the new Adams home in Scaview was being built.

A SKIN OF BEAUTY IS A JOY FOREVER

Dr. T. FELIX GOURAUD'S
Oriental Cream
OR MAGICAL BEAUTIFIER

Removes Tan, Pimples, Freckles, Moth Patches, Rash and Skin Diseases, and every blemish on beauty, and defies detection. It has stood the test of 66 years, and is so harmless we taste it to be sure it is properly made. Accept no counterfeit of similar name. Dr. L. A. Sayre said to a lady of the haut ton (a patient): "As you ladies will use them, I recommend 'Gouraud's Cream' as the least harmful of all the skin preparations."

For sale by all druggists and Department stores.
Ferd. T. Hopkins & Son, Props., 37 Great Jones St., N.Y.C.

Retired Admirals At Navy Dinner

Grizzled Old Sea Dogs to Recall Sailor Days at Academy at Annapolis

Several dignified admirals of the navy, who live in quiet retirement in Oakland or Berkeley, will forget their dignity for an evening when they dine with the Navy League in San Francisco and recall cadet days at Annapolis.

Admiral Pond of Berkeley may remember "rushing" belles of Annapolis 40 years ago, when Admiral Kutz of Oakland was a dashing young midshipman.

They may exchange memories with Perry Belmont and other distinguished graduates of the academy, who are coming from the East to attend the tenth annual convention of the Navy League.

It is to be held on March 25, 26 and 27, and will be an interesting gathering of men who have seen service in the four quarters of the globe.

One of the most popular "old grads" of Annapolis will preside at the convention. He is Robert M. Thompson, known in the seven seas as the "Father of Midshipmen." He was a midshipman many years ago, but every year since his graduation he has been host (either in person or by proxy) to the corps of midshipmen at Annapolis after the Army and Navy football game, which he rarely misses.

Mr. Frank Symmes of Berkeley, another "old grad," has the direction of plans to entertain the league.

Distinguished officers of the service, younger men, who are with their ships at Mare Island or in the bay, and many of those retired from active service here and in the East, will be gathered at the annual banquet, for which a special train of visitors will cross the continent.

DAUGHTER OF LILLIAN RUSSELL IS ARRESTED

NEW YORK, March 16.—Miss Dorothy Russell, identified by Dr. D. D. Stetson of the Hotel Flanders as the daughter of Mrs. Alexander Moore (Lillian Russell) was last night locked up in the West Forty-seventh street police station, charged with having forged a physician's prescription for morphine. Arthur B. Taylor, who lives at the Court Hotel, was arrested as her accomplice.

ROUND SHOULDERS

By LILLIAN RUSSELL

(Copyright, 1915, by Lillian Russell.)

ROUND shoulders are indicative of either sluggish health or character. They may arouse pity and perhaps sympathy, but never admiration. Nobody who has any strength of character welcomes pity, even when sympathy is acceptable.

Even when girls and boys, who are governed by a passing fancy, drop into a negligent and careless attitude, round shoulders detract from their appearance.

It is really impossible to assume a proper posture and poise when the shoulders are thrown out of their natural position.

There is a sort of languid grace that some women can successfully exhibit under certain conditions, but they are adepts at posing. These women never permit their bearing to even suggest round shoulders.

Of course if a person is in ill health it takes a special effort to sit and stand erect. Sickness is the enemy of beauty, and this especially applies to those ailments which sap the strength and leave the body void of vigor, natural to health. It can be readily understood that those people who hold their shoulders properly while enjoying good health will have less difficulty in doing the same while ill than those who are accustomed to slouching.

Drooping shoulders distort at least one-half of the body. When the shoulders fall out of place, so do the shoulder bones and blades. The abdomen and waist line are affected to a noticeable degree. It is really not necessary to mention the ill effects of round shoulders. You will see them about you.

Unfortunately it is natural for people to brighten up when they are before a mirror. They assume their best expression and pose. They reflect their best; that is the reason why so many are unaware of their natural expression. They do not always see themselves as others see them.

If you will stand before a mirror with your shoulders rounded and drop into positions of relaxation, think of a few disagreeable and unpleasant things, regarding yourself in the mirror at the same time, make even a brief summary of the ill effects, you will find excellent reasons for sitting and standing erect and guarding your facial expression.

If either your health or your character is so sluggish that your shoulders become stooped, you are in need of exercise and pure air, and possibly a change of diet. There is no condition of facial and bodily formation that cannot be improved by exercise and diet. Of course there are some people whose physical condition will not permit exercise, but these are few in number.

The general run of round shouldered people come by their deformity (it really is a deformity) through neglect or laziness. The exercises that will straighten the figure will, at the same time, strengthen the character and add to the health.

Remember: It is inconsistent to pity or sympathize with the person whose spine is crooked and then go about with your own shoulders hunched.

Lillian Russell

Answers to Queries

MARGIE F.: The constant use of the handkerchief if one has a cold cannot help but make the nose red. It may be that you have some catarrhal affection. I suggest that you consult a physician. There are clinics at all the hospitals, where you may go if you cannot afford the services of a physician. I have a formula for Hungarian water. It is used as a tonic for closing the pores, and eaves the face soft. It is refreshing to the skin. I shall be glad to send it to you if you will send me a stamped, addressed envelope.

EDNA M. S.: You did not send me a stamped addressed envelope, therefore I am unable to send formulas for blackheads, enlarged pores, etc. I shall be glad to write to you personally if you wish me to.

MRS. C. B. R.: You did not send me a stamped addressed envelope, so I am unable to send you the formula for an astringent lotion. However, as it is not lengthy, I am happy to print it for you. One and one-half ounces of witch hazel, one-half ounce of tincture of benzoin, one ounce spirits of wine, and five ounces of orage flower water. Put the tincture of benzoin into an eight ounce bottle with the spirits of wine; add the other ingredients, previously mixed, and shake slightly. Apply this wash with a sponge night and morning.

MRS. FRANK P.: Peroxide and ammonia will destroy superflous hair; it can also be removed by the electric needle. If you will send me a stamped addressed envelope I shall be happy to send you my instructions for removing superfluous hair.

ANTI-KAMNIA TABLETS FOR ALL PAIN

"The efficiency of any drug" says Dr. C. P. Robbins, "is known to us by the results we obtain from its use. If we are able to control pain and disease by means of any preparation, we certainly are warranted in its use. One of the principal symptoms of all diseases is pain, and this is what the patient most often applies to us for, i. e. something to relieve his pain. If we can arrest this promptly, the patient is most liable to trust in us for the other remedies which will effect a permanent cure. One remedy which I have used largely in my practice is Anti-kamnia Tablets. Many and varied are their uses. I have put them to the test on many occasions, and have never been disappointed. I found them especially valuable for headaches of malarial origin, where quinine was being taken. They appear to prevent the bad after-effects of the quinine. Anti-kamnia Tablets are also excellent for the headaches from improper digestion; also for headaches of a neuralgic origin, and especially for women subject to pains at certain times. Two Anti-kamnia Tablets give prompt relief, and in a short time the patient is able to go about as usual." These tablets may be obtained at all druggists. Ask for A-K Tablets. They are also unexcelled for headaches, neuralgia and all pains

Woman Enriched By Tobacco King

Compromise of $200,000 Suit Is Divulged in Action Against Lawyer

NEW YORK, March 16.—A court proceeding yesterday disclosed the fact that Mrs. Louisa M. Ball, widow of Bernard H. Ball, started an action in 1912 to recover $200,000 from James B. Duke, the tobacco capitalist, and compromised it out of court for $7500.

Mrs. Ball brought the matter before Justice Lehman in an application to compel her former counsel, Wales F. Severance, to turn over $2412, part retained. Justice Lehman denied the application.

The papers submitted to the court show that Mrs. Ball claimed that Duke, who married her sister, had made an agreement to support her for life in return for supplying evidence against Mrs. Lillian Duke in a divorce suit. As Mr. Duke refused to carry out this alleged life contract Mrs. Ball took the matter to attorneys and they presented the case to Mr. Severance as counsel.

He made an agreement with Mrs. Ball to receive 50 per cent of any sum recovered by her from Duke. In asking the court to compel the lawyer to return the money, Mrs. Ball argued that 50 per cent was excessive. She also objected to $412 retained by Mr. Severance to pay an assistant counsel.

"TRIAL BY JURY" DONE BY WOMEN.

SAN DIEGO, March 15.—Overruling demurrers filed by the defendant's attorney, Mrs. Miriam E. Rains, San Diego county's first woman justice of the peace, at El Cajon yesterday presided at the first trial held in the township court since she assumed the bench.

Mere man was in the minority, for seven women and five men were on the jury which, after a deliberation of one hour, found O. D. Imes, the defendant, not guilty of disturbing the peace. The offense was alleged to have been committed at a baseball game.

Assuming a true judicial air, the beskirted justice of the peace ordered that no more spectators be admitted to the courtroom. It was filled to overflowing when she ordered the trial to proceed after overruling the demurrer. An enterprising sightseeing company ran excursions from San Diego, well patronized by visitors to the Panama-California Exposition, anxious to see the latest brand of western justice.

"STAY OUT OF AUTOS," SAGE WOMAN WARNS.

NEW YORK, March 16.—Mrs. Sarah Whittard, "oldest woman in the Bronx," celebrated her hundredth birthday yesterday. At her party given by her sixty-nine descendants she gave this as her scheme of longevity: "Go to bed early, get up with the sun, eat simple food, laugh often and heartily, keep cheerful and—stay out of automobiles."

POLICEWOMAN ON HER "BEAT" TODAY.

SAN JOSE, March 16.—Mrs. Anna Hurst, who was recently appointed a special police officer by the police and fire commission, assumed her duties yesterday as San Jose's first police woman. Her "beat" is the Market street depot of the Southern Pacific, where she will work largely under the supervision of the Traveler's Aid Society.

YOUTH TO DIE IN CHAIR AT SING SING.

NEW YORK, March 16.—A 22-year-old youth was condemned yesterday to die in the electric chair in Sing Sing. He is William Flack, who confessed killing a rival for the purpose of robbery. Louise McAulis, confessed to the killing, but her sworn statement failed to save the prisoner.

INK NOT DRY, SO DIVORCE NOT GOOD.

SAN JOSE, March 16.—Twice Laurel H. Springer, aged 22, and Lillian McKuhn, aged 23, retired in confusion from County Clerk H. A. Pfister's marriage license bureau yesterday afternoon, after being told that they must wait until the naughty old ink was thoroughly dry on the books recording a decree annulling Springer's marriage with Hazel B. Cripe. When they approached the desk a third time Pfister decided the ink was dry and issued the license. Springer got an annulment because he was only 19 years old when he married Miss Cripe.

MRS. STOCKER'S YACHT MOST BEAUTIFUL CRAFT

SAN FRANCISCO, March 16. — One of the most beautiful craft that ever sailed through the Golden Gate is the "California," Mrs. Clara Baldwin Stocker's steam yacht, which entered the bay yesterday and anchored off the Exposition. The yacht, which was built for F. M. Smith of Oakland, is one of the largest steam yachts in the Pacific.

On board the California from Los Angeles was Harry R. Stocker, husband of the heiress of many of "Lucky" Baldwin's millions, and Mr. and Mrs. Joseph Mullender, the latter of whom is Mrs. Stocker's daughter. They were greeted by Mrs. Stocker and a party of friends who came north last Friday in the Stocker private car and are occupying apartments at the St. Francis. The party had luncheon on board and later attended festivities in the Massachusetts building.

In the party were Mrs. Stocker's attorney, Gavin McNab; Mrs. Estelle Snyder, her daughter-in-law; Mr. and Mrs. H. W. Frey, Mrs. Clem Creveling and Mr. and Mrs. Thomas H. Persse.

The California has the honor of being the first yacht to go through the Panama canal.

FAIR'S CHARMS LURE TITLED AMERICAN GIRL

SAN FRANCISCO, March 16.—Countess Gizycki, who was Miss Eleanor Patterson, daughter of the late Robert M. Patterson, Chicago publisher, arrived from the East yesterday and is staying at the Hotel Fairmont.

"I have wanted to come to your beautiful city for a long time," said the countess yesterday, "and the much heralded success of your magnificent Exposition strengthened that desire. I expect to remain a sufficient length of time to permit me to thoroughly enjoy the pleasures your fair has in store for all visitors."

The marriage of Eleanor Patterson to Count Joseph Gizycki of Russia at the winter home of her parents in Washington in April, 1904, was a social event at the national capital, but proved an unhappy experience for the countess, who, after seven years of marital troubles, divorced her titled husband.

Sportdom Loses Champion

SOCIAL BETTERMENT WORK HAS CLAIMED HER. MISS MARY BROWNE, TENNIS STAR, WHO HAS FORSAKEN COURT.

Drops Racquet For Social Work

Tennis Champion of America Stops Serving on Courts to Serve Humanity

LOS ANGELES, March 16.—No more will the lightning serve and smashing return of Miss Mary Browne, three times American tennis champion and victor in a multitude of lesser court contests, delight the eyes and hearts of tennis "fans" in title contests. The girl, who became famous as the successor of May Sutton, now Mrs. Thomas Bundy, has plunged into social service work here and is shunning alike tennis challenges and social activities that she may devote her time to the uplifting of her less fortunate sisters.

Although few besides her intimate friends have known of it, Miss Browne has been dividing her time between tennis and social work for many months. She has graduated from the Chicago School of Civics and Philanthropy and has had active experience with the Juvenile Protective Association of Chicago and the United Charities of that city.

Arriving in Los Angeles Sunday, Miss Browne prepared at once to plunge into similar work here under the auspices of the Municipal Charities Commission.

In company with Mr. L. A. Halbert, superintendent of the Kansas City Board of Public Welfare; Mr. J. B. Williams, Director of Charities, and Miss C. McLemore of the Municipal Charities Commission, Miss Browne made a tour of the city, visiting many of the institutions and organizations doing social service work.

"I want my friends to understand that I am serious in this work," she said. "Everywhere I go I find people placing tennis and athletics as the thing uppermost in my mind. Of course, I am vitally interested in the game and am happy in playing, but it is not the paramount thing. I was never so happy as when working among the people in Chicago who never saw a tennis court and who looked upon me merely as a friend."

"Alameda county will purchase $1,000,000 of the capital common non-assessable stock of the Exposition Company if the bonds are voted. The Exposition has kept fair with Alameda county. A direct ferry has been established. Sixty conventions will come to these bay cities. People are coming to live here: to build homes here: to buy businesses here: to buy farms here. Is the Exposition worth a million dollars to Alameda county?"—W. D. Egilbert, Commissioner - General California State Exhibit, and Commissioner-General for California Building Expositiion bonds election, March 19.

18-LB. TURNIP BY MAIL.

AUSTIN, Tex., March 16.—Who is the champion turnip raiser in this section? Round Rock claims that a farmer in that locality is, and as proof sent to Austin a turnip weighing 18 1-4 lbs. The farmer scratched an Austin address upon it, placed 23c in stamps on the vegetable and gave it into the hands of Uncle Sam. This is said to be the largest turnip ever seen in Austin and some tremendous big ones have been seen here.

Oakland's Specialty Shop.

Our Corset Service

Our Corset Service is not merely a stock of corsets on our shelves for you to select from at your pleasure.

This Is What Our Corset Service Means—

We look over all the lines for the current season to discover what the features are. Having seen them all, we make a careful selection to obtain for you the proper models for every type of figure. The short figure, large figure, slender or full, etc. We then study the individual styles we have selected until our fitters can tell which model is exactly what each type of figure needs.

So when you come to us for corsets we can give you the benefit of this careful study whether your selection is a lace front or lace back style. We have models that will fit you, and for this season we particularly recommend for their authentic design and comfortable fit the new models of

Warner's Rust-Proof Corsets

Crescent Corset Co.
12th and Washington Sts.

Oakland's Specialty Shop.

POLO SEASON AT FAIR IS OPEN

Horse Show Is Big Event for Tomorrow; North Dakota Dedicates Building.

TRIBUNE BUREAU, Panama-Pacific Exposition, March 16.—With the Exposition polo contest series opening today, the St. Patrick's Day Horse Show tomorrow and the Live Stock Parade open with elaborate features, the week has its day at the fair. The quadrupeds in uniform have passed, and with their motors have vanished from the grounds, and now the humble equine has come into his own again.

The horse show that opens tomorrow will be one of the most remarkable exhibitions at the big fair. It will be the first event in the new stadium in the livestock section and will show a wide range of different exhibits, some of the most famous steeds in the state to be exhibited in the great display. The horse show commences promptly at 1 o'clock, and fourteen classes, with the longest entry list ever seen in a San Francisco show, will be the classification.

POLO SERIES STARTS

Today saw the beginning of the polo series, when San Mateo and Cooperstown, New York, players clashed. The players, all famed for their ability at the game, lined up as follows:

San Mateo—William G. Devereaux, No. 1; Thomas J. Driscoll, No. 2; J. Cheever Cowdin, No. 3, and Walter S. Hobart, back.

Cooperstown, N. Y.—F. S. von Stade, No. 1; C. C. Rumsey, No. 2; Thomas le Boutellier II, No. 3, and Malcolm Stevenson, back.

James Cooley of the Meadow Brook (New York) club, was referee. Sixteen cups are offered for different contests during the coming Exposition series.

The different teams and players to be seen during the series include the following:

Cooperstown, N. Y.—F. S. von Stade, C. C. Rumsey, Thomas le Boutellier II, Malcolm Stevenson.

Midwick of Pasadena—Carleton Burke, J. Watson Webb, Frederick McLaughlin, Hugh Drury.

San Mateo—William G. Devereux, Thomas J. Driscoll, J. Cheever Cowdin, Walter S. Hobart.

Philadelphia Country Club—Howard Phipps, Standley Stokes, E. Lowber Stokes, Paul D. Mills.

Cooperstown, N. Y.—A. J. Drexel, Paul Hamilton, L. Corbett, Thomas le Boutellier II, Walter H. Dupee.

Cooperstown, N. Y., C. C. Rumsey, F. S. von Stade, Walter H. Dupee, G. Maurice Heckscher.

San Mateo—William Tevis Jr., Harry Hastings, J. Cheever, Cowdin, Robin Hayne.

San Mateo Freebooters—Harry Hastings, William Tevis Jr., Thomas Driscoll, Captain Reginald McNally.

Midwick of Pasadena—Carleton Burke, Frederick McLaughlin, Colonel Max C. Feischmann, Robert Neustadt.

Boise, Idaho—Harry Hastings, E. Ostner, William Tevis Jr., Herbert F. Lemp.

Aiken, (S. C.) Freebooters—G. Maurice Heckscher, A. J. Drexel Paul, Hamilton F. Corbett, J. C. Cooley.

Southern Department Army—Lieutenant A. H. Wilson, Third Cavalry; Lieutenant J. H. Hammond, Third Field Artillery; Lieutenant A. D. Surles, Fifteenth Cavalry, Captain F. B. Hennessey, Third Field Artillery.

Second Division Army—Lieutenant Frank Keller, Sixth Cavalry; Lieutenant Richard E. Anderson, Fourth Field Artillery, Lieutenant William Dean, Twenty-third Infantry; Captain Willis V. Morris, Sixth Cavalry.

Western Department Army (position not yet designated)—Captain Reginald McNally, First Cavalry, Lieutenant Lewis Brown, First Cavalry, Lieutenant J. M. Wainwright, First Cavalry; Lieutenant C. M. Haverkamp First Cavalry.

KNIGHTS OF HONOR.

One hundred delegates from all parts of the state are attending the convention of the Knights of Honor, one of the smaller Exposition events.

Today also saw the arrival of Siam's pavilion, which was brought in knocked down form, and will be erected at once on its assigned site.

North Dakota entertained today, when the building of that State was formally dedicated. Will E. Holbein, secretary of the North Dakota Commission, was in charge of the ceremonies.

The New York dedication is set for Friday, when notables from the Empire State will assist in elaborate ceremonies.

The dedicatory address will be delivered by Seth Low, former Mayor of New York. Low is on his way to San Francisco and is expected in this city Thursday.

Norman E. Mack will be presiding officer, President C. C. Moore will personally present the bronze commemorative plaque. Addresses will also be made by Commissioner George H. Cobb, William Bailey Lemar, National Commissioner; Mayor James Rolph Jr. and Supervisor Thomas E. Havden.

COMMISSIONERS HERE.

The New York commissioners to the Exposition who already are here for the dedication are:

Norman E. Mack, Arthur A. McLean, Joseph B. Mayer, Winfield A. Huppuch, Mrs. William Randolph Hearst, George H. Cobb, Thomas H. Bussey and John R. Yale.

The other members of the commission are expected to arrive for the dedication. They are:

James A. Foley, Thomas H. Cullen, James J. Frawley, John F. Murtaugh, Mrs. Elon R. Brown, George H. Whitney, Alfred E. Smith, Daniel D. Frisbie, Frank L. Young and Mrs. Elbert H. Gary.

Refreshments and raisins figured in Fresno's dedication today, when a parade of the Fresno delegation, headed by George C. Roeding, and several elaborate events marked the opening of the elaborate display of the valley county.

Contra Costa's dedication on April 3 will be elaborate, plans being already under way for that event. An event of the near future will be the inland waterways convention, to take place in the Civic Auditorium March 24, when Vice-President Marshall will speak.

MRS. STOCKER'S YACHT.

The yacht harbor saw an arrival yesterday when the yacht California, owned by Mrs. Clara Baldwin Stocker (daughter of the late E. J. "Lucky" Baldwin) arrived in port. Mrs. Stocker and a party of friends will be visitors for some time at the Exposition.

The attendance figures were announced this morning as follows:

TWENTY-THREE DAYS.

San Francisco	1,605,983
Chicago	896,487
St. Louis	1,467,488

TWENTY-FOURTH DAY (MONDAY)

Morning (official)	22,084
Afternoon (official)	14,975
Evening (unofficial)	5,000
Total	49,004
Total for 24 days	1,654,574

Meet your friends, write your letters, rest — in THE TRIBUNE booth, Liberal Arts Building, Third street, between Avenues C and D. You are welcome.

PET STOCK MEETING.

TRIBUNE BUREAU, Panama-Pacific Exposition, March 16.—The National Pet Stock Association of America will meet in connection with the Exposition November 28.—This announcement was made today. The organization was formed for the betterment of all pet stock and last winter shows that Chicago, Colorado Springs and Los Angeles had from 300 to 500 participants.

TO ABANDON OPERA FOR ERIN BUT LO! ONLY FOR ONE DAY

MISS EVELYN FARNELL, WHO WILL SING ST. PATRICK'S DAY BALLADS TOMORROW AT EXPOSITION.

TRIBUNE BUREAU, Panama-Pacific Exposition, March 16.—Just once a year Evelyn Parnell, noted opera star, sings the songs of her native land. The wonderful soprano's lilting Italian folk songs and glorious operatic arias aren't her natural songs at all—they're entirely foreign—and that's why she has been forced to abandon the songs of Erin in the interests of operatic demand.

"One Irish song, and the whole opera may be Irish the next day," she declares. "The ring of the song of my home land stays with me for days. Wherefore, after singing a few Irish ballads I have to practice a week to get them out of my ear and my voice again."

Wherefore Miss Parnell's rule is to sing the songs of Erin only on St. Patrick's Day—and this year California will hear them, as she has agreed to render them at the St. Patrick's Day celebration at the Exposition tomorrow.

The noted singer, one of the most beautiful women on the stage today, and one of the musical sensations of the age, will render the following program in Festival Hall.

"The Wearing of the Green," "The Minstrel Boy," "The Kerry Dancers," "O'Donnell Aboo," "The Low Backed Car," "Killarney," "The Star-Spangled Banner."

PACIFIC SERVICE HAS ROUSING DAY

Six Thousand Employes of Big Light & Gas Company Attend Exposition.

SAN FRANCISCO, March 16.—"The gods of the weather," said John A. Britton, addressing an immense throng at the Band Concourse yesterday morning, "have taken cognizance of our holiday and given us Pacific service."

And so they had. The largest family in the State of California—the Pacific gas and Electric Company's force of officers, directors, stockholders and employes—6000 in all—took possession of the Panama Pacific Exposition yesterday.

The employes of the gas corporation arrived at the Exposition from every part of San Francisco, Oakland, from scores of little towns and from hamlets in the mountains.

"Pacific Service Day" from every angle was an event full of fine comraderie between officials and men. John A. Britton, vice-president and general manager, came in for so many encomiums from various speakers, and these met with such hearty response from the big crowd that Britton was tempted to pun on his own name. "Pacific Service," Britton said, addressing the great crowd, "is perfect in everything, perfect even in the splendid weather with which it supplies you on this occasion.

"The war question," he protested in ringing tones from the stand, "will have to be kept out of this meeting. There's too much Britain. I must ask the remaining speakers to be neutral."

President C. C. Moore presented a bronze plaque, expressive of the Exposition's appreciation of "Pacific Service" to President F. G. Drum of the corporation. President Drum replied in a brief speech.

"No event since the opening of the Exposition has touched me so deeply and thrilled me so profoundly as the sight of you men and women here," said Mayor Rolph.

Other speakers were Guy L. Bayley, chief mechanical and electrical engineer, and Walter D'A. Ryan, chief of illumination.

Meet your friends, write your letters, rest — in THE TRIBUNE booth, Liberal Arts Building, Third street, between Avenues C and D. You are welcome.

PIONEER PASSES AWAY AFTER BRIEF ILLNESS

Following a brief illness, John D. Wheelock, pioneer of San Francisco, who recently made his home in Oakland, passed away at his home, 1732 Sausal street, at the age of 84. The deceased was a native of New York and crossed the plains to California in 1857, settling first in Yuba county and later coming to the bay region. In Marysville in 1871 he was married to Miss Lizzie Downey, who survives him. He was a member of the Yuba Lodge of Masons. The funeral is being arranged and will probably be held with Masonic rites.

Tomorrow's Exposition Program

9:00 a. m.—Gates open.
9:15 a. m.—Guard mount in front of Massachusetts building.
9:30 a. m.—United States government exhibits begin in the various exhibition palaces.
10:00 a. m.—Convention California State Retail Hardware Association at Hotel Sutter.
11:00 a. m.—St. Patrick's day ceremonies begin.
12:00 m.—Concert by Creatore and his band, Court of the Universe.
12:30 p. m.—Organ recital, Festival Hall; Uda Waldrop, organist.
12:30 p. m.—Concert, United States Marine band, Marine camp.
1:00 p. m.—Concert, Exposition orchestra; Old Faithful Inn.
2:00 p. m.—Concert, French band (Gabril Pares); band concourse.
2:00 p. m.—Concert, Hawaiian Glee Club, Hawaiian building.
2:30 p. m.—Concert, Philippine Constabulary band; Philippine pavilion.
2:30 p. m.—*Miller Brothers' Wild* West Show, on the Zone.
3:00 p. m.—Concert, Creatore and his band; Court of the Universe.
4:00 p. m.—Dress parade, United States Marines; Court of the Universe.
6:30 p. m.—Concert, Exposition orchestra; Old Faithful Inn.
6:45 p. m.—Illumination of the grounds.
7:00 p. m.—Illumination of Tower of Jewels.
7:30 p. m.—Special St. Patrick's day fireworks display.
7:30 p. m.—Concert, French band (Gabriel Pares); band concourse.
8:30 p. m.—Organ recital, Festival Hall.

COLORED CIVIC CENTER WILL DISCUSS BONDS

A mass meeting, under the auspices of the Alameda County Colored-American Civic Center, will be held this evening at the North Oakland Baptist Church, Twenty-ninth street and San Pablo avenue, at which the million-dollar bond issue will be considered.

Speakers pro and con have been invited, and an interesting entertainment is promised by the committee to those who attend. The speakers in favor of the bond issuance will be Rev. B. R. Wallace of St. Augustine's Episcopal Church, and Owen E. Hotle. Those who will speak against the bond issuance will be Attorney George Ingraham and Harold Everhart. The meeting presided over by Miss Myra Simmons will be open to the public.

MISS ALTMAN RECOVERING.

Miss Gertrude Altman, young Oakland musician, who has been critically ill at her home in East Oakland for the past month, is said to be improving. Miss Altman is the artiste whose lecture-recital before the Saturday Afternoon Club, is remembered with pleasure.

JUDICIARY TO BE GUESTS OF IRISH

St. Patrick's Day Plans Promise Biggest Celebration Ever Held.

[illegible] State Supreme Court, the First District Court of Appeal and Superior Court judges and officers of the bench of the city and county of San Francisco will be guests of the St. Patrick's Day committee of the Panama Pacific International Exposition tomorrow. Reverend Philip [illegible] sent out invitations to each of the judges, requesting their presence, and it is claimed will be the biggest celebration of the Irish in America.

From reports received at the Irish Headquarters it is evident that there are now more than 100 Irish societies, with members who are members of committees actively engaged with plans for the festivities at the Exposition. San Francisco's committeemen and women are not alone in the work, engaged in the work in hundreds of towns outside of San Francisco. In a number of the larger outside towns as many as five hundred are members of the general organization committee or sub-committees. Practically every town has a general committee whose membership is close to the one hundred mark.

"The size of the committees and the great number of people engaged in attending to the various details preceding the propositions the celebration will assure," said President P. H. McCarthy, of the St. Patrick's Day convention, yesterday. "The Irish, on and all, throughout the state, are determined not only to make March 17 stand out as the biggest Irish celebration ever held in California but to make it the greatest day in point of attendance and enthusiasm of the entire Exposition period."

Thomas H. Casey, chairman of the organization committee in San Rafael, has announced the names of his committee. They are as follows:

Frank J. Barrett, James Bayley, T. P. Boyd, E. G. Butler, M. Butler, C. W. Barnes, P. Cassidy, J. H. Clark, M. F. Cochrane, P. H. Cochrane, Jerry Collins, Ed H. Conway, E. Connell, John Daley, A. Donnelly, Dr. A. C. Duffey, Thomas Foley, F. P. Grady, Pat Grady, J. K. Hawkins, T. I. Harrington, Ed Hayden, John E. Healy, Frank J. Healy, R. W. Johnson, J. J. Keatney, R. Kinsella, J. T. J. Lenron, James Murray, James McBride, Peter McCarthy, E. F. McTamany, B. J. Miller, R. Murray, Peter O'Brien, Thomas O'Connor, D. H. Daley, Thomas Pollard, C. A. Redding, Thomas Redding, James Redmont, John Ryan, Pat Ross, Bert Mulcahy, John Shannon, Orey Short, J. H. Wall, J. R. Williams, A. Timony, J. Curton, Thomas Day.

GREAT LIGHT PROGRAM.

The scintillator and fireworks program St. Patrick's Day is elaborate. For half an hour preceding Event 1, four mammoth green flames will burn at Yacht Harbor. The program follows:

Events 1—Opening salute, 7:45 p. m., three four-inch maroons. Illumination of Yacht Harbor by 72 green flames.

Event 2—Set piece "Cead Mile Failte" (a hundred thousand welcome). Salvo: 48 4-inch maroons; 12 8-inch smokes.

Event 3—Aurora borealis.

Event 4—Fighting Serpents and Octopus.

Event 5—Beam drill: (a) Interlocking beams, (b) Luminous plaids; (c) Birth of Color.

Event 6—Ten pound ground mine.

Event 7—Illuminating Tower of Jewels, Column of Progress and Exposition Facades.

Event 8—Devil's Fan.

Event 9—Salvo, 20 12-pound rockets, discharging chain lights and hanging festoons in green. Two 10-inch golden palm smokes.

Event 10—Fan over Tamalpais; Illumination of Alcatraz.

Event 11—Beam Drill.

Event 12—Salvo; 12 assorted 6-inch star shells.

Event 13—Ten-pound ground mine.

Event 14—Spooks' parade in white.

Event 15—Salvo: 36 8-pound rockets, assorted colors, 2 10-inch golden palm smokes.

Event 16—Searchlight Drill.

Event 17—Plumes of Paradise.

Event 18—Salvo: 5 10-inch shells assorted colors.

Event 19—Chromatic wheel and fairy feathers.

Event 20—Salvo: 48 6-inch rockets in green; 2 10-inch golden palm smokes.

Event 21—Spooks' parade in color.

Event 22—The spirit of the Twentieth Century.

Event 23—Ten-pound ground mine.

IRISH SET PIECE

Event 24—Set piece "Erin Go Bragh"; American Flag.

Event 25—Irish Salvo: 24 4-inch star shells in solid green; 24 4-inch maroons in green flash, 36 6-inch smoke maroons; 12 8-inch shells in solid green; 6 8-inch shells in solid green; 2 10-inch shells in solid green.

Meet your friends, write your letters, rest—in THE TRIBUNE booth, Liberal Arts Building, Third street, between Avenues C and D. You are welcome.

UTAH DESCENDANTS TO TALK IN GENEALOGIES

TRIBUNE BUREAU, Panama-Pacific Exposition, March 16.—Perhaps the largest of all the genealogical societies which will hold conventions in connection with the Panama-Pacific Exposition, is that of Utah, with a membership of 5000 men and women. These are descendants of the hardy pioneers now scattered throughout Utah, Idaho, Nevada, New Mexico, Colorado and Canada.

That it is a job of some magnitude to climb out onto all the branches of the ancestral trees of these descendants of the Salt Lake settlers, is shown by the fact that the Utah society already has a library of 4000 volumes of genealogical books. They are said to be decidedly up-to-date in their methods of digging into the past, and already they publish a magazine and have erected a handsome modern building in Salt Lake.

The Exposition sessions will be held in July.

Meet your friends, write your letters, rest—in THE TRIBUNE booth, Liberal Arts Building, Third street, between Avenues C and D. You are welcome.

LARGEST PULLEY SHOWN.

TRIBUNE BUREAU, Panama-Pacific Exposition, March 16.—One of the largest pulleys in the world, is on exhibit in Machinery Palace, at the Panama-Pacific International Exposition. This pulley, a product of the American Pulley Company, is seventy-two inches in diameter by thirty-six inches face. Its weight of nearly fifteen hundred pounds is so easily turned that a silk thread of ordinary texture is used as a belt, connected with a small motor. Large product of the company is shown at the booth, which is quite attracting visitors.

Meet your friends, write your letters, rest—in THE TRIBUNE booth, Liberal Arts Building, Third street, between Avenues C and D. You are welcome.

STATE HARDWARE MEN IN SESSION TOMORROW

[illegible]

Meet your friends, write your letters, rest—in THE TRIBUNE booth, Liberal Arts Building, Third street, between Avenues C and D. You are welcome.

WHAT IMPUDENCE! THIEF ROBS POLICE INSPECTOR

Thomas F. Gallagher, inspector of police, is ordinarily dispassionate in his pursuit of crime and criminals. But the personal interest enters into a detail which Captain of Inspectors D. A. Agnew gave him this morning. Gallagher has been detailed to find the burglar who yesterday afternoon entered and robbed his own home at 25 Grove street.

The thief entered the front door through the use of a pass-key, while all members of the family were away from home. He made a thorough job of his work, and Gallagher declares that "the burglar knew his business." He ransacked the house from top to bottom, and secured $125 worth of jewelry and $15 in coin.

LEFT VANITY BOX.

SAN FRANCISCO, March 16.—A door left unlocked made it easy for a burglar to enter the home of Mrs. A. W. Collins, 3303 Sacramento street, this morning and ransack the bedroom. A lavaliere valued at $100 and a vanity box were taken, but the latter was later found where it had been dropped in an alleyway.

PLAN BIG AFFAIR FOR ST. PATRICK'S DAY

[illegible]

Mrs. Jack H[illegible] Miss Kit[illegible] Walsh, [illegible] Miss [illegible] Tudor [illegible] of [illegible] N. S. G. W. for [illegible] and [illegible] Fernand Minuet.

SET MAY 1 AS DATE FOR AUDITORIUM BALL

The great ball which will mark the opening of the municipal auditorium will take place on the evening of May 1st. This was decided upon today at a luncheon of the committee in charge of the auditorium fete at the Hotel Oakland. The size of the great fete to be held in honor of the building's opening is shown by the special committees which are to be appointed, and which are created today. They are as follows:

Committees on the Auditorium Electrical Kaleidoscopic Ball, which will take place in the auditorium on the night of Saturday, May 1st. Fireworks and illuminations, children's games and participation, invitation, reception, water sports, united church choir concert, music, press and publicity, addresses, general attractions, organizations participation. There will be several more committees organized later.

LATEST REGISTRATIONS AT TRIBUNE BUREAU

[illegible] Liberal Arts booth [illegible] Exposition visits.

[illegible] the latest registrations at THE TRIBUNE booth include the following:

[illegible] Mrs. A. P. [illegible] Herbert S. Smith, Mrs. V. Price, Mrs. E. Ralph Bear, Oakland, William T. Hanson, Boston, Mass., H. D. Swales and family, Oakland, Mrs. Charles F. O'Connor, Buffalo, New York, M. F. Gill, Medford, Mass., George W. Frank, Oakland; C. S. Long, Hayward, Mrs. F. Dougherty, San Mateo, Frank Dougherty, Burlingame, Frank Golden, San Francisco, Mr. and Mrs. James T. Lee, Mrs. M. J. Smith, Dr. Horace J. Smith, Miss Lillian McNear, Bay Ridge, Brooklyn, N. Y.; Mrs. H. Hafselmeit, Mrs. D. A. Sinclair, Oakland, Mrs. S. Sett, San Francisco, C. B. Kling, H. B. Kling, J. N. Bonham and wife, Oakland, J. Hoffman, Rutherford, N. J., H. O. Fisher, Denver, Colo.; Mrs. C. F. Forbes, Twin Falls, Idaho, Harry Davis, Mrs. Harry Davis, Oakland, Mr. and Mrs. H. E. Billings, Mr. and Mrs. J. Kay, Berkeley, J. Clem Arnold, Los Angeles, Sol Davis, Reinelle Rosenstein, San Francisco, Morton J. A. McDonald, W. [illegible] J. F. Vincent, Denver, Colorado.

Meet your friends, write your letters, rest—in THE TRIBUNE booth, Liberal Arts Building, Third street, between Avenues C and D. You are welcome.

"There are many reasons why Alameda county should pay out money towards the support of the Exposition. It was never intended that the Exposition should be for the benefit of San Francisco alone, but for the benefit of the entire state. Alameda county will derive benefit in many ways from the Exposition, and it is up to the voters to help in every honorable way."—F. N. Heaney, Oakland merchant.

Don't say, "Oh, this announcement is for my bookkeeper,"

It is for YOU

It shows how you can error-proof your bills

WITHOUT this all-around machine, your billing clerk goes through three time-consuming acts.

Act 1-Writing the bill

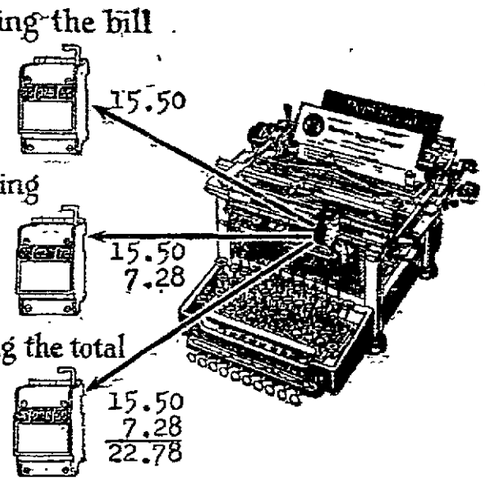

Act 2-Footing

Act 3-Proving the total

This complete correspondence typewriter does all three simultaneously. With cold steel accuracy, it automatically foots and *proves* your bills while it types them.

It soon pays for itself in this saving of clerical time alone—to say nothing of embarrassing errors prevented.

You owe yourself an early investigation.

Your first question will be: "Can I be sure that this machine is accurate?"

That is answered by the United States Sub-Treasury and prominent banks throughout the country, who use it constantly.

Your next, "Can I apply it to my present billing system.?"

That is answered by thousands of business offices and retail stores—large and small—who are using it without the slightest change in system.

It does your work your way.

A new illustrated folder—"The Story of a Day's Work"—describes the working of this remarkable time and money saving machine.

Briefly and interestingly it points out the uses for the Remington Adding and Subtracting Typewriter—in your own store or office—on your own bills and statements. "The Story of a Day's Work" carries a really worth while message for any employer of clerical or stenographic help—regardless of the size of his business. You would hardly want to miss it—so while you think of it—send for your copy—TODAY.

Official Typewriter Panama-Pacific Expositions

REMINGTON
Adding and Subtracting
TYPEWRITER
(WAHL ADDING MECHANISM)

Remington Typewriter Company
(Incorporated)
1527 Broadway, Oakland, Cal.
Telephone Oakland 8511.

For clear, clean typewriter results, use Remlico brand letter paper, and ribbons. Write to our nearest office.

MASS MEETING TO SUPPORT BONDS

San Leandro Call Inspires Other Country Centers to Have Gatherings.

SAN LEANDRO March 16.—In calling a mass meeting here Thursday night in favor of the Alameda County Exposition $1,000,000 bond issue, residents of this city have given a lead to other country centers. Businessmen representing every section of the community, are working on the plans for the big gathering, which will be held in the city hall and which will be addressed by prominent speakers.

The general feeling here is strongly in favor of the carrying of the bonds, say members of the committee, but no stone will be left unturned to rouse public enthusiasm in support of the issue. "Strike the iron while it is hot," is the committee's slogan, who hope by the mass meeting the night before the election to bring an overwhelming majority to the polls for the bonds. Arrangements are being made today for addresses by well-known speakers and the gathering promises to make a strong plea to the people of San Leandro.

Serving on the bond campaign committee here are W. J. Gannon, Earl Eber, J. J. Bailey, A. S. Weaver, L. C. Morehouse, Harris P. Jones, C. A. Jeffery, Mrs. J. B. Peppin, Mrs. W. S. Peters, Mrs. Mae Madaria, Charles Hale, D. U. Toffelmier, Postmaster M. J. Andrade, A. W. Hodges and Mrs. Joseph Olympia.

Attorney Harris P. Jones will be chairman of the meeting, which will start at 8:15 a. m.

Several of the leading clubs and social organizations have already pledged their support for the carrying of the bonds, including the Alta Mira Club, which at its last meeting passed a resolution in their favor.

SUBMARINE LAUNCHED.

By Associated Press.

QUINCY, Mass., March 16. — The submarine U-3 built for the United States Government by the Fore River Ship Building Corporation, was launched yesterday. Mrs. Charlotte S. A. Atkins, wife of Lew M. Atkins, assistant naval construction constructor, christened the craft.

CHARGED WITH FRAUD.

By Associated Press.

PHILADELPHIA, Pa., March 16.—Charged with having defrauded Mrs. Elizabeth M. Melville, an aged widow, of her fortune of nearly $100,000, Frank C. Mooney was held in $100,000 bail after a hearing before the magistrate here yesterday.

New
88-Note Music Rolls
30c the Roll
or 4 Rolls for $1.00

We are closing out 20,000 new rolls of "Standard" 88 note Music that retails regularly from 65c to $1.50 per roll. In this lot of 20,000 rolls you have a choice from "Rag to Rigoletto," Popular Operatic and Dance Music.

Delivery charges extra.
Mail Orders filled.

Q. R. S. MUSIC ROLL CO.
582 14th St., Near Jefferson Oakland.
233 Post St., San Francisco.

CAMERA MAN IS OUT

Watch for Him, Boys and Girls

Have you seen the Camera man?

He was out again today—and many boys and girls did.

He'll be out again tomorrow.

There's no telling where he'll turn up—he may be in one end of Oakland, or the other. He may be in Berkeley or Alameda. He may be anywhere.

Watch for him, boys and girls!

Remember, your picture in THE TRIBUNE Sunday morning means a free trip to the Exposition.

And more than that! There's a special attraction.

Next Sunday the pictures will not only send the boys and girls appearing in them to the Exposition free, but they'll also treat the boys and girls to the big attraction of the Joy Zone—the great "101 Ranch" Wild West Show.

By special arrangement with the big attraction the pictures next Sunday will not only pay the way of the young people in them to the Exposition over the Key System Direct Ferry ad also pay for a ticket to the Exposition, but, as an added attraction, each prize-winner will be given a free ticket to one of the greatest Wild West shows ever got together.

It's replete with Indians, cowboys, bucking broncos, and every other feature that makes a Wild West show wild. It's one of the big joy features of the Zone!

The second prize-winners will also get the free Wild West show ticket as well as the free trip. Any boy or girl under 18 bringing in a three months' subscription to THE TRIBUNE gets the free round-trip ticket, Exposition ticket and "101 Ranch" ticket.

Remember!

Now's the chance.

The photographer is out today.

He'll be out tomorrow.

He's bound to turn up somewhere.

And every time the camera clicks someone gets a free trip to the fair.

Every day has seen youthful faces in THE TRIBUNE office, as those appearing in last Sunday's TRIBUNE have arrived, with the pages, to receive their prizes. They have until 6 o'clock Saturday night to claim their tickets, and after that next Sunday's pictures will be good.

Hundreds of boys and girls have called at the circulation manager's office for subscription blanks to try for the second prize.

Drop in and ask for information.

Get a ticket to the fair!

It's THE TRIBUNE'S treat.

And watch the Camera man.

U. S. CONNECTICUT RETURNS; MISHAP

By Associated Press.

WASHINGTON, March 16.—The battleship Connecticut broke one of her shafts last Saturday while maneuvering in Guantanamo and now is bound for Philadelphia under her own power, convoyed by the naval collier Orion. The hull of the Connecticut is uninjured and no one was hurt.

SKYROCKETS ARE GERMAN TORCHES

Russian Trenches, Disclosed in Night, Then Heavily Shelled.

By Associated Press.

WARSAW, March 16—Details of a novel and spectacular kind of night attack by the Germans, the chief feature of which is an illumination of the whole zone of artillery fire by a vivid pyrotechnic display resembling an Independence Day exhibition, have been brought into this city by Russian soldiers from the Bzura front. This device is usually employed on cloudy nights, when the moon and stars cannot be depended on to reveal the positions of the Russian guns.

The Germans appear to be replying more and more upon this device for acquainting themselves with the disposition of the enemy's forces, since on account of the protection given by Russian aviators, German aeroplanes have been unable to fly low enough to be of much service as scouts. These aerial reconnaissances of the Germans in the Warsaw neighborhood, their prompt pursuit by Russian airmen, and the ultimate disappearance of the German Taubes in the direction of Sochaczew, have become almost daily occurrences. But owing to the destruction caused by the Russian aviators, often ending in a sustained aerial battle, the Germans have had very little success in discovering the Russian positions.

HIDDEN GUN RESTS.

Batteries only partly screened by clumps of trees or placed with little hope of affecting concealment behind rocks or in natural depressions in the ground, apparently have been unnoticed by the aerial scouts who found it advisable in most cases to keep to an altitude of 2000 feet or higher. The failure of these reconnaissances has been well proven by the misdirected fire which has followed in the evening, when the Germans, apparently in ignorance of the Russian points of concentration and the positions of the principal batteries have wasted their shells upon unimportant points in the enemy's line.

The aerial illumination has been undertaken with more success. Coming as a prelude to a heavy bombardment, it is intended to accomplish the double aim of revealing the Russian batteries and dazzling and distracting the enemy in their efforts to reply.

First a great number of rockets are set off and as if scattering themselves against the sky, break into luminous rain over the Russian line. While the sky is still glowing with this radiance, larger and more powerful explosives follow the rockets, bursting into fiery balls of red and white, which hang for a moment motionless over the Russian positions. In this glare every gun and gunner, every detail of the landscape, shows up as clearly as in daylight. Some of the balls of fire fall upon clumps of trees and to the brightness overhead is added the fires of burning wood.

The scene, according to the Russian soldiers, is an extraordinary one Germans working in comparative darkness leap with startling suddenness into a flaming picture which lasts for a moment and is then blotted out. The broken earth of the trenches, the tarnished metal of the guns, the dirty trampled snow and the sand-colored uniforms of the soldiers which in daylight form a dull and neutral picture, catch strange tints from the German fireworks. In a few seconds the illumination fades and the trenches and batteries are again in darkness, but in this time the German gunners have been able to get their range. After a verification of the enemy's positions by the use of powerful searchlights, there follows the crackle of machine guns and the booming of the heavy artillery.

ARTISTS' RIFLES CORPS TO BE COMMISSIONED

By Associated Press.

LONDON, March 16.—Practically the whole of the first battalion of the Artists' Rifles, a corps formed by young professional men of every line, soon will be commissioned as second lieutenants in the army. Among them are several young American mining engineers employed on the Guggenheim properties in South America, who came over to England to enlist because of a feud with the German chemists in the assay department of the mines.

The Artists' Rifles is a volunteer corps of fifteen years standing and holds the record for furnishing officers to the army. When the first battalion was sent to the front early last October the commanding officer was told that the material was too good to waste in the trenches. Regular officers were then detailed as instructors.

The men have since been trained in the sound of the guns and acquainted with field conditions at first hand. A hundred were commissioned early and proved so satisfactory that an additional 200 were gazetted as officers among the different regular regiments, including the Grenadier Guards. About 600 more will be distributed among Kitchener's new army.

This is the first time enlisted men have been trained as officers on the actual battle line.

URGES SUPERVISION OF RELIEF OF PRISONERS

By Associated Press.

LONDON, March 16, 8:20 p. m.—Baron Newton suggested in the House of Lords yesterday that the German government be asked to make inquiries concerning the treatment of British prisoners in Germany. Earl Buchman, Lord Warden of the Cinque ports, speaking on behalf of the British government said there was reason to hope that the German government would sanction this government's proposal that United States officials should supervise the distribution of relief provided by Great Britain for British soldiers in Germany. That would constitute a better idea of treatment being accorded British prisoners, he thought, than would a cursory inspection by American officials of the detention camps in Germany.

Do not worry about the Exposition Bond Tax Until you have figured it out.
Average cost—18c per year
On each $1000 assessment.
How much were you assessed last year?
Cost will be reduced by dividends on stock.

TO HURL MILLIONS AT GERMAN LINE

Allies Plan Forward Movement With Drying of Roads; Armies at Full Strength.

By Associated Press.

PARIS, March 16—The French and British general offensive will begin as soon as the fields are dry and artillery can be moved over them, according to present plans. A moderate offensive was begun early in the new year to keep the allied troops in spirit and the Germans engaged on the defensive.

The long interval since the German advance into the northwestern part of France and southern Belgium was stopped has been employed by the French in assembling vast quantities of munitions so that when the real offensive does begin it can be carried on with sustained power for two or three months with an enormous expenditure of small arm ammunition and shells. It appears likely that the French artillery has a store of 25,000,000 shells.

THOUSANDS OF AUTOS.

A long and rapid pursuit could not be sustained with the railways torn up behind retreating armies without adequate automobile transport. For this reason the French and English have gathered tens of thousands of automobile trucks. All the machines in a procession of new automobile trucks seen on a country road this week were American built. Four hundred were counted in one line. It is understood that English and French army orders in America for automobile trucks amount to upward of $30,000,000.

The one hundred divisions of French troops of a normal strength of 20,000 each have been brought up to beyond the full war strength so that regiments of 3000 men on a regular war footing frequently have 3500 men. Not only has the wastage been repaired, but considerable additions have been made to the full fighting strength.

The British troops now on this side of the channel are said to number 750,000, and they are reported to have been coming over during recent weeks at the rate of one or two corps a week. Some weeks 100,000 men have crossed the channel.

MORE HOSPITAL BEDS.

General Joffre is reported to have asked that the number of beds in the hospitals in Paris be doubled in preparation for the forward movement. All the boys' schools in the city are to be taken immediately for hospitals. The French sanitary corps now has one hundred hospital trains fully equipped. Each train can transport 500 seriously wounded, so that the hospital train capacity is now 50,000. The exact number of automobile ambulances at the front is unknown, but there are several thousand.

Killing Is Charged; Accident, Is Plea

By Associated Press.

BRIDGEPORT, Conn., March 16.—Mrs. Helen M. Angle, charged with manslaughter, took the witness stand in her own behalf today and gave her version of how Waldo R. Ballou received fatal injuries outside her apartments in the Rippowam building in Stamford. Questions put by Mrs. Angle's counsel indicated that the defense is that in moving about in the dark hallway outside Mrs. Angle's room Ballou fell downstairs.

She described how she had been employed at various times as a clerk. She met Ballou in 1911, about a year and a half after the death of his wife.

"We were very good friends," she said, and added that she had gone out frequently with Ballou. She also enumerated various gifts which Ballou had made to her.

"Did he appear to think very much of you?"

"Very much. He asked me several times to marry him. I told him I did not wish to, as he was very old. I also reminded him that he had grown children and because of that I did not think it advisable."

Extracts Copied May Prove Will

SAN FRANCISCO, March 16.—That an instrument copied from a deed in the handwriting of the deceased may be proved to be a will was decided by Superior Judge Coffey today in connection with the Wiseman estate. Marie O. Wiseman died in the rear of her son's grocery store, and when her private papers were opened, there was found one in her own handwriting which had been copied from a deed giving her real property to her son, Charles Nestor, a child of a former marriage, and certain stocks to her husband. A contest over the will has been occupying the time of the court for several weeks.

The death of the only witness who knew that the dying woman intended the instrument to be a will added a dramatic ting to the case.

Meet your friends, write your letters, rest—in THE TRIBUNE booth, Liberal Arts Building, Third street, between Avenues C and D. You are welcome.

Skin Sufferers
Your Relief is Guaranteed.

The D. D. D. Prescription for Eczema, a mild, antiseptic wash, stops that awful itch instantly.

Druggists throughout the city have witnessed such remarkable cures with this remedy that they now universally recommend D. D. D.

As proof of their confidence, they offer you the first full-sized bottle on guarantee that unless it does the SAME FOR YOU, it costs you not a cent. A generous trial bottle for 25c.

The Owl Drug Co.—Advertisement.

FURNISHED AND Unfurnished Houses Wanted

We have more applications for modern houses than we can supply. List your house with us at once. We can positively secure you a good tenant.

M. T. MINNEY COMPANY
15th and Broadway
Telephone Oakland 1350

MAYOR WELCOMES AUSTRALIAN BOYS

Thirty-five Members of League Arrive From the Antipodes.

Mayor Frank K. Mott granted thirty-five members of the Young Australia League, an organization of Australian youths, who are touring the United States, the freedom of the city when they arrived at noon today. The little reception took place in the rotunda of the City Hall, at which several businessmen and city officials were present. Following short addresses by Mayor Mott and Lieutenant J. J. Simons, who is the organizer of the movement, and in charge of the party, the boys gave the Australian yell in honor of the Mayor.

On arriving from San Francisco the party of boys, with their band instruments, marched up Broadway to Fourteenth street and to the Washington street entrance of the City Hall. The party ranged itself in lines in the rotunda and stood at attention while the speakers talked.

The party is made up of boys from the ages of 11 to 19 years. They are recruited from the high schools and colleges of Australia. From Oakland they will go to Stockton and later down the San Joaquin valley to San Diego. They will spend three months in Southern California.

Lieutenant Simons, in his address in answer to Mayor Mott, spoke of the beauties of the city, the grace of the City Hall and of the improvements he noted since he was last here three and one-half years ago when the boys made their first visit to this country. Mayor Mott said:

WELCOME TO CITY.

"Young Men of the Young Australian League—It is with unusual interest that I have the great pleasure of welcoming on behalf of the people of Oakland the representatives of the Young Australia League, who have come to our city on their tour of the United States. Doubly welcome are you to this city. We have a vivid recollection of your splendid hospitality on the occasion of the visit of our American boys to the Commonwealth of Australia. We have a special reason for extending the hand of hospitality, for among that group of young Americans who went abroad was an Oakland boy, Willie Brooks. He returned with delightful memory of the cordial greetings that you of the antipodes gave him. So we here today to return give our greetings none the less cordial and heartfelt.

"It is, I said, a very pleasant duty to serve here as host to you from the far-away island empire. Over the seas you have sailed over the same waters of the beautiful Pacific that bathe the shores of your home and ours. The mighty ocean is a bond between us. You of the southern and we of the northern latitudes have a common interest in the Pacific ocean. And it is my hope and the hope of all of us that this interest shall ever be one of amity, of peace and friendship, worthy of the two peoples whose mother tongue brings them into such close association.

"I congratulate the Commonwealth of Australia upon its fine young manhood here represented. And in the name of the City of Oakland again I give you our handclasp, with best wishes for your good health, happiness and prosperity. May your journey across the continent be one of pleasantest experience, and may you take back to your island homes delightful memories of your American tour."

Schmidt and Caplan Attack Indictments

By Associated Press.

LOS ANGELES, March 16.—Instead of entering pleas to the charge of murder in connection with the Times bomb disaster of October 1, 1910, Matthew Schmidt and David Caplan, alleged participants in the McNamara dynamite conspiracy, presented to the superior court, through their attorneys today, a motion to quash the indictments. Supporting the motion, the prisoners filed affidavits charging that members of the county grand jury which returned the true bills were prejudiced, and in order to give the district attorney time to prepare counter affidavits, argument on the motion to quash was deferred one week.

Meet your friends, write your letters, rest — in THE TRIBUNE booth, Liberal Arts Building, Third street, between Avenues C and D. You are welcome.

WASHINGTON MARKET, LESSER BROS. OAKLAND

Washington Market
LESSER BROTHERS—"The Market of Quality"

MEAT SPECIALS
For Wednesday, Thursday and Friday

ROUND STEAKS 15c lb.
Of choice No. 1 steer beef quality.....

POT ROAST 10c lb.
Choice cut shoulder.....

BUTTER
2 lb. square for 50c
Washington Brand — best grade—churned fresh daily —guaranteed.

EGGS
Strictly fresh, every one candled and guaranteed.
LARGE, WHITE RANCH EGGS— Per dozen 24c
PULLET EGGS— Per dozen 22c

Fresh and Salt FISH
Fresh No. 1 HALIBUT, sliced, per pound... 12½c
Fresh SALMON, sliced, per pound 15c
FINNAN HADDIES, per pound 18c
Norway MACKEREL, 3 for 25c

THE BUSY CORNER 9th and Washington Sts.
OAKLAND, CALIFORNIA.

WASHINGTON MARKET, LESSER BROS. OAKLAND

A Special Importation of
ORIENTAL RUGS
just received, enables us to offer
At Very Moderate Prices

a choice from a complete and comprehensive assortment of genuine and interesting specimens, embracing the most desirable Persian and Turkish weaves. Our straightforward representations, supported by our guarantee, eliminate the element of risk which frequently accompanies the purchase of Oriental Rugs.

W. & J. SLOANE
Carpets—Furniture—Draperies
Sutter St., Bet. Kearny and Grant Ave., SAN FRANCISCO.

E. C. AMBROSE CO.
9th and Washington SPECIALS Telephone Oak. 66
WEDNESDAY AND THURSDAY

Our finest Butter; square.....55c
Best Fresh Eggs, doz.....25c
Sunkist Corn; regular 15c. Special, 3 cans for.....35c
Fancy sliced or grated Pineapple; reg. 15c; special, can.....10c
Table Peaches, Shasta brand; reg. 12½c; special 3 cans for 25c
Pink Salmon; 3 cans for.....25c
Del Monte Hot Sauce; 6 cans.....25c
Yolo brand Peas; 3 cans for...25c
Del Monte Beans; reg. 15c can; special, 3 cans for.....25c
Standard Tomatoes; 4 cans for.25c
Solid pack Tomatoes, premium brand; regular 10c; special 3 cans for.....25c
Extra fancy long grain Carolina head Rice; 3 lbs. for.....25c
Sugar-Cured Bacon; lb.....21c
Alpine Milk, best on the market; 2 cans for.....15c

SPECIAL ATTENTION
Our customers are more than pleased with our Teas and Coffees.
Our Finest Coffee, lb...30c
Our finest Spider Leg Tea; reg. 60c; special, lb. 40c
Very choice Ceylon; reg. 50c; lb. 35c
Ground Chocolate; lb. 20c
Fish—No. 2 Mackerel, large and fat; reg. 25c; special, each..15c
No. 3; special, each.....10c
No. 5; special, each.....5c
Red Salmon, lb. 8c
Fancy Alaska Herrings; each.. 5c
Tuna Fish; 2 cans for.....25c
Fancy Crab; reg. 35c; can.....25c
Gold Medal Catsup; reg. 20c bottle; special, 3 bottles.....25c
Eastern Salad Dressing; reg. 25c; bottle 10c

PLUMBING SUPPLIES
$36
Buys this elegant Bath Room Set complete with all nickel - plated fittings — guaranteed perfect.

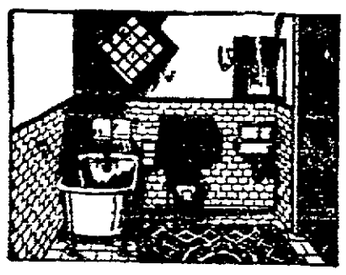

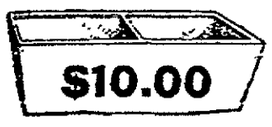

$10.00

CAN'T BUST 'EM
Two - part, heavy, reinforced Cement Tray with wringer guards and overflow; guaranteed for ten years against cracking.

$12.50
Wash Down Oak Tank and Seat Toilet complete.

Oakland Plumbing Supply Co.
520 BROADWAY

Panama-Pacific Exposition

Pacific Service Day
March 15, 1915

The largest family in the State of California, the Pacific Gas & Electric Company's forces of officers, directors, stockholders and employes met on that day at the Panama-Pacific Exposition.

They came from thirty counties and 177 cities and towns supplied by the company.

The Participation of "Pacific Service" in the Exposition Represents

The spirit and energy of 10,891 employes, officers and stockholders of the Pacific Gas & Electric Company daily employed in the effort to make the Panama-Pacific Exposition the success which the efforts of the latter's officers, employes, architects, sculptors, artists and participants deserve for their individual and collective work.

EXCLUSIVE ASSOCIATED PRESS SERVICE

Oakland Tribune.

50c PER MONTH Daily and Sunday

VOL. LXXXIII. OAKLAND, CALIFORNIA, TUESDAY EVENING, MARCH 16, 1915. NO. 24.

AUTO RUNS AMUCK; THREE ARE HURT

PASSENGERS LEAP FROM DEATH

Occupants of Machine Are Bruised in Crash With Motor Car.

SAN FRANCISCO, March 16. — After the two passengers had leaped from the machine in terror, fearing for their lives, and after the driver had been pitched headforemost to the sidewalk, through the impact of a collision with another car, a big automobile ran amuck in the retail section this morning, and without a guiding hand at the wheel dashed for a block at breakneck speed, pounded its way across a myriad of car tracks and jumped across the sidewalk, demolishing the front of a store and the entrance to a cafe.

The car is the property of David Comblatt, of 2305 Bush street, who received numerous bruises and lacerations and several cuts on his head, which were treated at the Central Emergency Hospital. The stores damaged were the Philadelphia Shoe Company, 825 Market street, $200 plate glass window shattered and display stands demolished, and the Hof Brau Cafe, 821 Market street, glass and metal signs smashed and twisted. The runaway automobile had contained, besides Comblatt, Miss Lillian Blanchard, of 118 Silver avenue, and Claude V. Dudrey of the Alexandria Hotel, 352 Geary street.

The car was proceeding down Stockton street, when at O'Farrell street it collided with a machine belonging to William J. Gallagher, of 615 Grove street, and driven by William P. Richard. Miss Blanchard saw the danger, and, together with Dudrey jumped from the tonneau. Both suffered sprains, but declined to go to a hospital. Comblatt was unable to jump in time, but was pitched from his seat.

The headlight of the Gallagher car was smashed and Comblatt's machine received broken running boards and damage to the wheel guard. It kept right on going, however, and it was only the lateness of the hour that prevented some one from being run over by it. The machine sped across Market street at a 60-mile clip and plowed its way through the window of the Philadelphia Shoe Company, the rear swinging around and crushing the Hoff Brau sign.

TRIBUNE'S ANNUAL BANQUET GREATEST SUCCESS IN HISTORY

Touching Tributes to Founders Followed by Pledges of Loyalty by Assembled Employes

Gathered for the annual dinner at which every man engaged in the production of the newspaper meets his fellow worker, and when business cares and the strenuous work of producing a great daily is forgotten in the spirit of good fellowship, the employees of THE TRIBUNE last night at the Hotel Oakland were guests of the board of directors of THE TRIBUNE Publishing Company at one of the most successful annual dinners ever held since the custom was inaugurated.

The affair, held yearly by THE TRIBUNE on the birthday of the late W. E. Dargie, founder of the newspaper, was a novel affair. Pressmen and reporters, editors and linotype operators, all sat side by side, and from the great gathering was born a new spirit of co-operation—a spirit that will still more closely bind the efforts of THE TRIBUNE forces with links of loyalty stronger than steel—with one object, achievement, ever in view.

The grill room of the Hotel Oakland was lavishly decorated for the affair. The great tables, arranged in a double "U" form, with the speakers at the head table, were covered with yellow blossoms. Hon. M. C. Chapman, president of the Alameda County Bar Association, chairman of the Board of Directors of THE TRIBUNE, acted as toastmaster. Following the set addresses informal remarks were made by different employees called on by the toastmaster who, with sparkling flashes of dry humor, kept up a rapid fire of wit during the time the addresses were heard.

TRIBUTES TO FOUNDER.

Tender tributes were paid to the memories of the late William E. Dargie, and the late T. T. Dargie, founders of THE TRIBUNE; the late Joseph E. Baker, editorial writer, and the late Clarence H. Warren, city editor.

Toastmaster Chapman, in opening the affair, sounded the slogan of loyalty and progress, comparing the occasion with the daily meeting in the hurried work of producing a great paper.

"We meet," he said, "on other occasions than this, in the daily production of the greatest evening newspaper in California, a newspaper whose editorials are not surpassed by any journal anywhere, and whose success has been marked throughout its history. Now we meet on the social plane—good will and hospitality unrestrained.

"I cannot let pass this opportunity without mention of our friend and co-worker, the late Joseph E. Baker, one of the most formidable editorial writers of the Pacific Coast, who worked for and contributed to THE TRIBUNE'S success and, since last we met, has entered that silent field toward which all our steps are turned and our faces set. He was a man virtuous enough to be a patriot, a good husband and father and a genial companion, and as such passed into the beyond. He was our friend, and in the depths of our friendship to him once more we salute his memory.

"There are others. The late W. E. Dargie, T. T. Dargie and C. H. Warren—on all these we tenderly lay the wreath of our affection.

DRIFTING NO LONGER.

"You may have noticed, gentlemen, that for a time THE TRIBUNE was drifting on the sea of journalism, but now its prow is turned toward the blue open sea, thrilled with life; its canvas spread to the breeze. We ask that you aid now as in the past in its success.

"Mr. Alfred Holman is now publisher and general manager. He is ill, and so is unable to be with us tonight, and Mr. Loomis has also been kept from this board through illness in his family. Both will be heard from through representatives later in the evening."

The toastmaster then introduced Managing Editor John F. Conners, who sounded a stirring call to THE TRIBUNE forces for co-operation and unity in effort, and predicting a future marked by greater success than even that achieved in the past.

"Organization," he declared, "is everything, and without co-operation of every department we cannot succeed. A striking instance of this was seen yesterday. Lincoln Beachey, aviator, fell to his death at 4:01 on Sunday afternoon. At 4:05 the news was in THE TRIBUNE office, and THE TRIBUNE was the only paper around the bay able to get its organization together. THE TRIBUNE was sent to San Francisco, where they were sold for one hour and twenty minutes before the first San Francisco extra was issued. Over 12,000 extras carried the news to the public of the aviator's death. That's organization! THE TRIBUNE registered one of the biggest scoops in California."

MR. DARGIE'S ADDRESS.

Thomas Melvern Dargie was called upon for a few remarks. He said:

"I wish to thank Mr. Conners for the courtesy in calling upon me for a few remarks. I am not a speech maker, but only a humble employe in THE TRIBUNE organization; just a cog in the wheel of this great news machine. But in referring to THE TRIBUNE news machine, I take the privilege of recalling the sacred memories of my father, Thomas T. Dargie, and my uncle, William E. Dargie, who were the founders of THE TRIBUNE, and one of their life's ambitions was to bring THE TRIBUNE to the high pinnacle of fame and success that it has achieved today in the field of journalism. But it was not alone through their efforts that THE TRIBUNE has achieved such success as an evening paper, but through the efforts of you who are here tonight at this banquet, who put you shoulder to the wheel and whose ambition was also to see THE TRIBUNE meet such success.

"I want to earn your respect and friendship, not through influence, or pull, as some may call it, but by standing on my own feet and fighting for it, and win your respect and friendship

"And may I hope when my days of work are over and the time sands run for me, that it may be said that he was as good a man as his Father and his Uncle Will."

"Co-operation is the keynote," said Alex Doig, superintendent of the mechanical department. "And we're getting it. I'm glad to hear Mal Dargie speakup; and to see the way he's taking hold!"

TRIBUNE STRONG PAPER.

"THE TRIBUNE," said J. Clem Arnold, "is today as strong as any paper on the Pacific Coast. With a well perfected organization, from the news standpoint, it is the best in the state."

"I would be more than remiss if at this time I did not pay a tribute to the memory of the late William E. Dargie—for he was the best friend I had in the world. I owe him all—he gave me the opportunity and all that I may have achieved in my calling I have achieved through the help from his hands."

Business Manager C. A. Hughes, representing General Manager Alfred Holman, bore a message to the diners from the sick bed.

"Mr. Holman," he declared, "bade me convey to you the profound impression made upon his mind by your loyalty to THE TRIBUNE and to your late employer, Mr. Dargie. One month ago I met you all; and since then have come to feel that I am among friends. I feel at home. We move fast in this work; things happen quickly in a newspaper, but by our loyalty and co-operation we succeed. For instance, last night we scooped all the papers on the bar!"

TRIBUTE TO ACHIEVEMENT.

"It is interesting," said R. M. Fitzgerald, "to see you here, all with one feeling and object—to make your work a success. They say the pen is mightier than the sword; perhaps that's why the editors go after the fellow who hasn't any sword.

"But seriously, let us pay a tribute to all that makes life orth living—achievement. The founder of THE TRIBUNE left behind him a legacy in the form of achievement in the newspaper world. Men must work hard to pass that standard of achievement of W. E. Dargie. The newspaper of today is an achievement beyond the dreams of a few years ago.

"But nothing can succeed without faithfulness and interest. Nothing depends on one man, but on those he selects to help him. He can't do it alone. Our railroads depend on the conductors and the engineers. Our banker depends on his bookkeepers. So with a newspaper organization. We must depend on the men, and when you act well your part you may say:

"'This is my answer: Those who may come after will have to look to their laurels!'"

A pledge of loyalty to the new managers of THE TRIBUNE was voiced in a few words by Frank Billington, foreman of the stereotyping department, and by Foreman George Ricketts of the press room. Colin Spangler of the San Francisco TRIBUNE bureau, City Editor Leo S. Levy, Frank Kettlewell, cartoonist, C. M. Jackson of the editorial department, all pledged their earnest support to THE TRIBUNE, and D. B. Wylie, W. W. Cuthbert and several others responded briefly to Toastmaster Chapman. Toasts were drunk to the women of THE TRIBUNE, who were entertained last night at the Orpheum, to the success of the paper and to future achievement.

THE GIRLS' GREETING.

The women of THE TRIBUNE scored over their masculine co-workers by taking time, during the enjoyment of their own program at the Orpheum, to wire greetings to the toastmaster of the dinner. The reading by M. C. Chapman of the following message evoked tumultuous applause:

Toastmaster, TRIBUNE Banquet, Hotel Oakland:
Our Board of Directors, here to you!
We wish your banquet success.
Thank you sincerely, that, we do.
For we're having a fine time we'll confess.
"The Girls."

Clever souvenirs of the occasion were distributed in menus and place-cards bearing a miniature replica of THE TRIBUNE front page. The tables were elaborately decorated in yellow and green, spring flowers bearing out the design. The centerpieces were great log fires, upheld by California bears, surmounted with the word "TRIBUNE."

Meet your friends, write your letters, rest—in THE TRIBUNE booth, Liberal Arts Building, Third street, between Avenues C and D. You are welcome.

BLOCKADE BY CARRANZA LIFTED

Order Recalled by Mexican Chief at Request of President Wilson.

By Associated Press.

WASHINGTON, March 16.—Official assurances that General Carranza has abandoned his blockade of Progreso were received today from two sources.

American Consul Silliman at Vera Cruz reported that Carranza "at the request of President Wilson has recalled his order closing the port of Progreso."

Carranza's minister of foreign affairs telegraphed the Carranza agency here:

"I beg to advise you that from March 14 the port of Progreso will be open."

Conditions in Mexico generally are regarded by President Wilson as much less in a ferment than they were a few days ago. He told callers today that the American representations and notes had been effective. Keeping open the railroad between Mexico City and Vera Cruz the President regards as an awkward task, because the Carranza forces hold the Vera Cruz end, while their enemies are in possession at Mexico City. The Vera Cruz line is considered more of a military question now and the President indicated that if the railroad north from Mexico City to the American border were kept open as an avenue of egress for foreigners the Washington government would be satisfied.

The President said he had no doubt that those guilty of killing John C. McManus, an American citizen, recently, would be punished. With punishment of the offenders and payment of indemnity to the family the incident probably will be closed.

By Associated Press.

WASHINGTON, March 16.—Foreign government representatives in Washington who have looked to the United States for the safety of their countrymen in Mexico, were keenly interested today in the outcome of vigorous steps taken by the American government looking to the protection of foreign interests in the southern republic. Some saw in the latest American move a change in the administration's Mexican policy, and believed the United States would insist on greater consideration of foreign interests by the Mexican factions. Although conditions in east coast territory controlled by Carranza were considered improved as a result of representations to him, affairs at the west coast port of Manzanillo still caused some concern. An American warship, however, has arrived there, ready to give aid to foreigners in case they are threatened. Before the arrival of the American ship, the British consul at Manzanillo had appealed to the British embassy here for a British man-of-war, but with the arrival of the American ship it was not believed the dispatch of British ships would be necessary. Foreigners are Mananillo are reported apprehensive because the Carranza authorities have confiscated property and because the food supply is running short. The British consul described conditions as "unbearable."

That many American citizens continue to arrive at Tampico, Mexico, despite the seriousness of the political situation there, and in the face of the fact that at least a thousand unemployed Americans have recently returned to the United States is the burden of reports to the state department. They show that about 50 Americans, mostly the wives of business men in Tampico, arrived there recently. The American consulate at Tampico again warns against United States citizens coming there to obtain work or for colonization purposes. The advices also said the flour mill formerly owned by the Madero family at Tampico was confiscated recently, and there were no bread supplies there because there was no wheat to be had.

TWO WOMEN KILLED IN FIRE

Five Persons Injured in Los Angeles Fire: One Fatally.

By Associated Press.

LOS ANGELES, March 16.—Mrs. M. M. Richardson, 70 years old, and Mrs. A. L. Crew were suffocated in a fire which destroyed a frame apartment house building early today.

Five other persons were injured, including a young man who was taken out of the house unconscious and who was later identified as Herbert A. Crew, son of Mrs Crew, one of the dead. He was severely burned while trying to rescue his mother and police surgeons said he would die.

Mrs. Hazel F. Avery, who clung to a third-floor window ledge with flames sweeping all a ound her until firemen placed a net into which she jumped, may die.

Mrs. C. H. Baker, another tenant, was found in her apartment when the fire had reached her door, but she refused to be rescued until Dick, her canary, had been saved, together with two feather pillows.

Mrs. Isabelle Wood, owner of the apartment house, was one of the first to be carried out of the blazing structure. In her night dress she knelt on a neighboring lawn and prayed for the life of Mrs. Avery, whom she saw clinging to the third-story window ledge, and for the safety of the other tenants. She collapsed when told that two women had died.

HIGH TRIBUTE PAID MEMORY OF BEACHEY

SAN FRANCISCO, March 16. — Members of the Elks, the Olympic Club, the Indoor Yacht Club, together with Mayor Rolph, the city officials and the exposition officials, will be the only persons besides the mourners who will attend the funeral of Lincoln Beachey, beloved and world-renowned aviator, to be held at 1 o'clock tomorrow afternoon. The limited seating capacity of Elks' hall has forced those who have the funeral arrangements in charge to bar the general public, and it is probable that the municipal auditorium with its capacity of 20,000 could easily be filled by those anxious to pay their last respects to the daring young airman.

The mother, brother, fiance of the aviator and several close friends of Mrs. Beachey are expected to be the only persons present, other than the fellow club members, who will take part in the ceremonies, and the officials who have signified their intention of being present.

The city's municipal wheels will stop for five minutes out of respect to the memory of the aviator, and activities on the Exposition grounds will be halted for a few moments to signify the intense sorrow of the officials and employes who knew and loved Beachey for his kindliness and his true sportsmanlike spirit.

Final arrangements were made today for the ceremonies, which will last approximately 20 minutes. Louis F. Byington, chief exalted ruler of the Elks, will conduct the ceremonies, assisted by in the neighborhood of 100 members of the order. The funeral will be by automobile to Mt. Olivet cemetery, where a second ceremony of shorter duration will be held.

Nearly a thousand persons anxious to look on the face of the young man who dared death every day of his life, in an effort to please the amusement-loving public, visited his bier. The body will be removed at noon tomorrow to Elks' Club hall, where it will lie in state for an hour before the services begin.

REFORM FOR INITIATIVE.

SACRAMENTO, March 16. — The elections committee of the senate voted yesterday in favor of the reform measures in the initiative, referendum and recall which have been presented. The Chandler bills concerning this subject was left to a sub-committee for amendments. These provide that 25 citizens may ask the legislative reference bureau to draw up on initiative petition; that it must be submitted to the attorney-general and that it shall be a misdemeanor to make false representation as to the nature of the contents of the initiative measure.

Meet your friends, write your letters, rest — in THE TRIBUNE booth, Liberal Arts Building, Third street, between Avenues C and D. You are welcome.

'DISCOVERY NIGHT' HAS SEVERAL RARE 'FINDS'

Enthusiastic Audience Enjoys Notable Regular Bill and Unusually Clever Aspirants

"Discovery Night" at the Orpheum, always in a way a TRIBUNE institution, for THE TRIBUNE started the custom, and the dramatic critic of the newspaper has done quite a bit of the discovering since, was more than ever a TRIBUNE affair last night, for a very important part of THE TRIBUNE was there.

While the men of THE TRIBUNE were enjoying the annual banquet tendered by the board of directors at the Hotel Oakland, the women were entertained as well, a special Orpheum theater party being arranged in their honor for the evening, and attended by the entire large force of women who lend their efforts in the production of the great daily.

They were an enthusiastic audience, too. The "Discoveries" and the regular acts alike brought forth storms of applause, for both "Discoveries" and regular acts were notable, and the party was thoroughly imbued with the joy of the occasion. The women marveled at Valerie Bergere's gowns and Ray Samuels' costumes, and perhaps also, but in a different way, at the wardrobe of Mae Melville, enjoyed Carvo's accordeon playing, and revelled in the Strattons' Scotch and the varied activities of Dooley and Evelyn.

Then came the discovery night acts. They were even more interesting than the rest of the elaborate bill.

Maybe the vaudeville features that THE TRIBUNE uncovers and which the Orpheum men put on as extra "cards" on Monday aren't all 18 carat fine, but they're unusual. You've got to admit that. And the crowd likes them. That, too, you must declare is the truth. And if the crowd is entertained and likes "Discovery Night" well enough to pack and jam the big, spacious vaudeville temple right to the doors, isn't that the answer? Yea, verily, it is, as any showman will tell you.

Well, who and what was "discovered" last night?

SEVERAL GOOD ACTS, THESE.

First in order of importance and value was Mr. Scott-Leslie, an English entertainer, who could give the average per-former cards and spades as an artist, and win hands down. This chap Scott-Leslie takes it easy in San Francisco, they say, doing a bit of entertaining in society whenever he feels like it and helping out a club affair or such as that. The Orpheum men heard of him through THE TRIBUNE and last night Scott-Leslie trod the Orpheum boards, and showed his class.

It was worth the price of admission to hear the Englishman do just one bit—"Silly Ass." That was a gem of artistry. The crowd thought at first Scott-Leslie's pronounced English accent meant that he was an amateur. They were surprised. Scott-Leslie had a whole bag of tricks and fooled the people in front, because he was 300 per cent cleverer than they supposed he could be.

The Englishman retired with the laurels of the night. A few toughs sought to guy the English guest, but he bested the boys in the gallery easily and won hands down.

CLEVER "SISTER ACT."

Two mighty pretty girls, Miss Corinne Wallace and Miss Gladys James did a very pretty "sister act" that had class stamped all over it. These girls had the professional touch, all right. They wore filmy skirts and danced with rare grace and sang sweetly, and were very well liked.

"Buggs" Randolph was another surprise. He came on in rather unimpressive style, swinging a cane and looking like a lad just from an office. But Buggs knew his business. He told a few neat stories, that won laughs and then sang a couple of songs of the right sort, one of which—"Everybody had a finger in the pie" went especially big.

Behind the scenes a lot of picturesque happenings lent spice to the evening's sport. Ray Samuels was the heroine of this adventure.

Ray is one of the headliners, a gallant performer and a regular girl in every way, but she was bothered with a headache last night, and during the time given to the "Discovery" acts Ray sat behind the scenes, holding her head in rather melancholy style. While seated thus, Miss Wallace, who had just been on as a "Discovery," came up to Miss Samuels, patted her sympathetically on the shoulder and said in a mighty nice, sisterly way: "Cheer up, kid, it will soon be over and you'll never mind it after the first plunge!"

Miss Samuels was just enough of a thoroughbred to shake the girlie's hand and thank her heartily for the encouragement, and never tip it off that she was a headline act in the regular show. That was class.

Next Monday night the "Discovery" acts will include a splendid singing and dancing act from Berkeley; a selection by the Oakland Boys' Exposition band of 250 members and other good features.

ZERBST APPOINTED WARDEN.

By Associated Press.

WASHINGTON, March 15.—Frederick Zerbst, deputy warden at Leavenworth Federal penitentiary, has been chosen for warden of the penitentiary at Atlanta, succeeding Warden Moyer. The appointment will be effective April 1. Attorney-General Gregory said today there was no political significance in the removal of Moyer, or the appointment of Zerbst.

Butter and Eggs
TOMORROW
Royal Creamery,
319 12TH ST.
Branches:
15th and Washington Streets.
2267 East 14th Street
Near 23d Ave.

BEST CREAMERY BUTTER
2 lbs. 55c
1 lb. 28c
FANCY EGGS
1 doz. 27c
All goods delivered to our milk customers at store prices. By this you can save $2.00 per month.

AUCTION SALES
J. A. MUNRO & CO.
AUCTIONEERS.
1007 Clay street, corner Tenth street; phone Oakland 4671, will pay highest price paid for merchandise, furniture, etc., or will sell on commission. Sales every Friday.

TAFT & PENNOYER COMPANY

60c Children's 60c Lingerie Dresses at Special Prices
Ages 1 and 2 years

These are absolutely new arrivals bought at an attractive price, which allows a very special sales price.

They come in sheer materials, in white only, some having hand embroidered yokes and others embroidery trimmed yokes. Round necks or square are to be had, Mother Hubbard or Empire models and a great proportion of tucked hems.

You will admit upon examination that they are really wonderful values for the money asked.

SPECIALY PRICED AT 60¢ EACH.
Children's Section—Second Floor.

WASH GOODS
Splendid Lines at 25c

Never before have we shown such an assortment of patterns, figures, colorings and materials at the popular price of 25¢.

The new weaves such as crepes, voiles, kindergarten cloth, ginghams, piques, reps, poplins and English novelties are profusely represented in addition to a tremendous stock of the staple cloths usually found in the cotton goods section.

We show them in widths from 27 to 44 inches.

CONSERVATIVELY PRICED AT 25¢.
Wash Goods Section—First Floor.

Special Dress Shields 25c and 12½c
Usually Priced 25c and 50c.

We refer to a high quality odorless, rubberless shield absolutely impervious to moisture. The 50c quality (now sold at 25¢) is made on the Bolero or ready-to-wear style. The 25c quality (now offered at 12½¢) is of the regulation type.

While we have a fairly large number of these shields it will be advisable to make purchases early on account of the particularly attractive prices.

Formerly 50c, NOW ..... 25¢
Formerly 25c, NOW ..... 12½¢
Notion Section—First Floor.

Warner's Rust-Proof Corsets

The season's vogue of soft materials that cling to the figure, portraying every defect, makes a careful study of the corset a necessity. The semi-fitting frocks, for instance, are really more dependent upon the lines made by the corset than one imagines at first glance.

Our study has been to stock only such corsets as we know, through a thorough fitting test, to not only meet every style requirement, but to fit, while adequately supporting comfortably. Therefore we have selected Warner's Rust-Proof Corsets because they shape fashionably, fit comfortably, will not rust, break or tear. Prices—$1.00 to $3.00.

REDFERN CORSETS—Made by Warner Bros. in the more expensive styles. Priced $3.00 to $15.00.

Vote the Bonds for the Fair
Vote "Yes" Let Alameda county do its share toward the success of California's International Exposition by polling an overwhelming majority FOR the Exposition Bonds. VOTE YES!

CLAY at 14TH and 15TH

LONG'S MARKET
HALE'S OLD CORNER
Eleventh and Washington

Kohler Bros.
Long's Market
HAM SPECIAL
Eastern Hams, by the ham, per pound ..... 16¢
Picnic Hams, lb. ..... 12½¢
Breast of Mutton for stew, per pound ..... 7¢

Creamery Dept.
Best Butter
2-lb. square 53c
Best Eggs: 2 doz. 45c
Best Pullet Eggs: doz. 21c

DELICATESSEN DEPARTMENT
SPECIALS FOR TOMORROW
Imported Olives ..... $2.10 Gal.
Imported Cheese ..... 15c lb.
Roquefort Cheese ..... 75c lb.
Parmigiano or Italian Roman Cheese ..... 38c lb.
Roquefort Cheese ..... 45c lb.
Italian Baby Cheese ..... 35c lb.
Imported Swiss Cheese ..... 33c lb
Domestic Swiss Cheese ..... 24c lb.
Coffee a Specialty ..... 15c and 20c lb.
Specials in All Groceries and Delicatessen.

$3 ALUMINUM PERCOLATORS Tomorrow $1.50.
BEST CHOCOLATE (reg. 30c) Tomorrow, 20c lb.
LONG'S BEST COFFEE 30c
FREE—Bring in this advertisement and get a cup of coffee free.

AN APOLOGY AND THANKS
To begin with we want to thank our patrons for their generous patronage last Saturday, our opening day; in fact, the response to our efforts was beyond our expectations.
We also want to apologize for any inconvenience that may have been caused by delay in service or otherwise, and in the future assure you that you will find our service prompt and courteous and our values in all departments as regards quantity, quality, and price, better than the average.

Fruit Dept.
Large Grape Fruit ..... 3 for 10c
Yellow Newtown Pippin Apples: dozen 10c
Oranges, dozen 10c, 15c, 20c

Fish Dept.
Halibut, per pound .... 15¢
Large Crabs, each ..... 30¢
Large Oysters, dozen ... 30¢

Vegetable Dept.
Fresh Vegetables
Direct from producer to you and priced temptingly low for tomorrow

KENDALL'S BAKERY
25c Gold Cake 20c
15c Gold Cake: 2 for 25c
SPECIAL TOMORROW

BERKELEY AND ALAMEDA

GOSSIP of STUDENTS AND RESIDENTS IN UNIVERSITY TOWN

SOCIAL & PERSONAL HAPPENINGS of DAY in the ISLAND CITY

U. C. STUDENT GAGGED BY BURGLAR

Fraternity House Is Ransacked Without Awakening Sleepers.

BERKELEY, March 16. — Alarmed by a noise on the upper floor of the Phi Kappa Psi fraternity house at an early hour this morning, Harold B. Reed, a freshman student in the University of California, ventured into the hall to learn the cause. Almost immediately he was enveloped in the folds of a dressing gown and borne to the floor. By the time he extricated himself the burglar who had attacked him had fled.

Several rooms in the house, which is located at 2627 Ridge Road, had been entered by the burglar, one of them a bedroom, where a student was asleep and where a bureau was ransacked. Other rooms were similarly treated, but little of value was taken.

So suddenly was Reed assailed that he had no opportunity to make outcry or to catch a glimpse of his assailant. He had proceeded from his room door but a little way into the hall, when the dressing gown was thrown over his head and bundled several times about him.

He was forcibly thrown to the floor. Before he could disentable himself he heard the man's fleeing footsteps and heard a window opened.

Reed aroused his fellow fraternity members and a search of the neighborhood was immediately made but without result. The police were then informed.

The residence of C. M. Emery at 1215 Josephine street, was entered last evening by a burglar during the absence of the family. Two savings banks containing $23, and a purse were stolen. Entrance was gained through a side window from which a screen was cut away.

Mrs. G. Finley of 2430 Jefferson street yesterday gave an umbrella to a solicitor who called at her door to have it mended. Later in the day she learned it had been sold to a neighbor in the same block. The police were given a description of the man.

LADIES' AID CHEERS INFIRMARY INMATES

ALAMEDA, March 16. — Branch No. 8 of the Catholic Ladies Aid visited the County Infirmary last night, 50 strong, including the group of young people who helped in the entertainment, and game the inmates a St. Patrick's party. The young girls participating in the program were in green and the songs and dances were reminders of the green isle. Four of the old people took part in the program, giving jigs with many a fancy step.

Among the entertainers were Miss Nellie Quill and Raymond Chandler, who danced clog dances and did a numnber of specialties in celebration of the anniversary of Ireland's patron saint. Dr. J. Lee Prosser and M. Barrett of Oakland were also among the visitors to the infirmary and helped to make the evening enjoyable for the old people.

CANVASSES FRAT HOUSES.

BERKELEY, March 16. — In the interests of his campaign for mayor S. C. Irving spoke yesterday at the Phi Delta Theta, Sigma Alpha Epsilon, Kappa Sigma and Psi Upsilon fraternity houses. Other houses of college fraternity men are also on his itinerary. Thursday evening he speaks at Finnish Comrades' hall, where there will also be music by a quartet.

MARKSMEN IN CONTEST.

ALAMEDA, March 16. — George Monteiro, well known member of the local fire department, won the Fred Gilbert cup shoot of the Bay View Gun club of this city. He scored 93 out of a possible 100. Percy R. Fox was second, with a score of 92. There were 28 marksmen at the local range.

ALAMEDA PERSONALS

ALAMEDA, March 16. — Miss Hazel Migeot, youngest daughter of Mr. and Mrs. C. Migeot of Central avenue, celebrated her ninth birthday anniversary with a children's party. Those present were Lois Sephton, Nellis Browner, Lelia Wedd, Courtney Cosminiel, Esther Dolen, Bunny Browner and Eleanor Murphy, with the young hostess.

Mrs. D. L. Larkin will be hostess this week for a gathering of members of the First Methodist church, numbering 20 matrons, who enjoy a social evening every so often and are known as the Edelweiss club. There will be a program of interest arranged under the direction of Mrs. J. H. Nobman and refreshments will be served later in the evening.

Mrs. Hugo Hoefler, who has been visiting from New York and was a guest at the home of her sister, Mrs. F. W. G. Moebus, in Paru street, for several weeks, left Saturday for her home.

The leading role in "The Queen's Masque," which is the title of the 1915 Parthenia, will be taken by Miss Maude Meagher, a sophomore at the University of California. The character is Margot.

Ends Dry, Hoarse or Painful Coughs Quickly

A Simple, Home-Made Remedy, Inexpensive but Unequaled

The prompt and positive results given by this pleasant tasting, home-made cough syrup has caused it to be used in more homes than any other remedy. It gives almost instant relief and will usually overcome the average cough in 24 hours.

Get 2½ ounces Pinex (50 cents worth) from any drug store, pour it into a pint bottle and fill the bottle with plain granulated sugar syrup. This makes a full pint—a family supply—of the most effective cough remedy at a cost of only 54 cents or less. You couldn't buy as much ready-made cough medicine for $2.50. Easily prepared and never spoils. Full directions with Pinex.

The promptness, certainty and ease with which this Pinex Syrup overcomes a bad cough, chest or throat cold is truly remarkable. It quickly loosens a dry, hoarse or tight cough and heals and soothes a painful cough in a hurry. With a persistent loose cough it stops the formation of phlegm in the throat and bronchial tubes, thus ending the annoying hacking.

Pinex is a highly concentrated compound of genuine Norway pine extract, rich in guaiacol and is famous the world over for its splendid effect in bronchitis, whooping cough, bronchial asthma and winter coughs.

To avoid disappointment in making this, ask your druggist for "2½ ounces of Pinex" and don't accept anything else. A guarantee of absolute satisfaction, or money promptly refunded, goes with this preparation. The Pinex Co., Ft. Wayne, Ind.

CITY HALL TO BE CIVIC MONUMENT RICHMOND LOOKS ON WITH PRIDE

MAYOR GARRARD OF RICHMOND BREAKING GROUND FOR RICHMOND'S NEW CITY HALL. NO. 1, IN THE BACKGROUND, IS E. JURKOVITZ, ACTIVE IN RICHMOND AFFAIRS; NO. 2 IS GEORGE WALL, DONOR OF THE SITE ON WHICH THE CITY HALL IS TO BE BUILT.

RICHMOND, March 16.—A small army of workmen are making the dirt fly on the site of Richmond's new city hall, for which ground was broken last Wednesday with imposing ceremonies. Public interest is strong in this enterprise, for the new structure will typify the civic development of this city. Mayor Garrard, E. Jurkovitz, George Wall, donor of the site, and others prominent in Richmond affairs participated in the ground-breaking ceremonies, and received many congratulations for the success which their efforts have accomplished.

RICHMOND FRATERNITIES.

RICHMOND, March 16.—Representatives of various fraternal orders and civic bodies met last night at the office of the Richmond Real Estate Company, 611 Macdonald avenue, to plan for the big charity ball which will be given here for the benefit of the needy people of the city.

Moose Hall and club rooms have been donated by the Moose for the occasion and the date was set last night for Tuesday evening, April 6. Dancing will be the feature of the evening, but for those who do not dance the committee will arrange events at cards and a musical entertainment.

The general committee is headed by Charles G. Yonce, chairman, and H. H. Turley, secretary. A charge of fifty cents each will be made for admission to the ball. Everything needed for the occasion will be donated and it is expected that a large amount will be gained for charity work.

SURPRISE PARTY.

RICHMOND, March 16.—A very enjoyable evening was spent at the home of Mr. and Mrs. J. H. Chandler, 539 Fifth st., last evening, when a number of friends of Mrs. Chandler surprised her with a party and good time. Whist was played during the evening, the winners being Mrs. E. P. Bryant, ladies' first; Mrs. A. Robertson, consolation; E. P. Bryant, gent's first; I. C. Rowland, consolation.

The draw prize was won by Mrs. C. W. Duncan. Other games were also played and at the conclusion of the evening refreshments were served. Those present were Mr. and Mrs. I. C. Rowland, Mrs. M. Davies, Mr. and Mrs. C. W. Duncan, Mr. and Mrs. George Rock, Mr. and Mrs. H. C. McDonough, Mr. and Mrs. E. P. Bryant, Mrs. A. Robertson, Mrs. F. Reeves, Thomas Powers, Mr. and Mrs. H. W. Bryant, Mr. and Mrs. J. H. Chandler, Miss G. Chandler, Miss Mildred Bryant, Leonard Rowland, Geraldine Rock.

NEWSPAPERS DISCUSSED.

RICHMOND, March 16.—Yesterday was Civics Day at the Richmond Club and a program of interest was given under the management of Mrs. Katherine Smith. The topic for the afternoon was "Ideal Editorials," and three members of the club presented papers on the subject. The subjects were "Ideal of What a Paper Should Print," Mrs. Charles Arn; "Humane Education," Mrs. W. Faber; "Courage," Mrs. A. B. Horner. A dance is to be given by the club at its home on the evening of March 26. A committee appointed yesterday consisted of Mrs. O. E. Smedley, Mrs. W. Faber and Mrs. W. W. Felch.

LADIES' MOOSE NIGHT.

RICHMOND, March 16.—Ladies night was observed yesterday evening by the Moose Defenders in Moose Hall and a fine time enjoyed by the large number of Moose and their wives and lady friends present. The hall and club rooms were beautifully decorated with ferns and roses. Music was furnished by the Esola orchestra and dancing continued until a late hour. At the conclusion of the evening refreshments were served. Members of the Defenders in charge consisted of A. C. Curwin, dance; B. Pendleton, cards; and George Pitts, refreshments.

WANT FERRY LANDING.

RICHMOND, March 16.—A conference will be held on Wednesday, the 24th inst., between the city council and Manager Corcoran of the Sacramento-Stockton steamship company when Corcoran will present his petition for a ferry landing at the municipal wharf when that structure is completed. Corcoran plans to establish a ferry line between Richmond and San Francisco carrying passengers and automobiles. He also offered to have the Sacramento and Stockton boats stop here.

TO CHANGE SCHEDULE.

RICHMOND, March 16.—Superintendent Walker of the Santa Fe system left Sunday afternoon for Los Angeles, where he will arrange the change of the running time of trains in and out of Richmond. At the conference in the south it is expected that the schedule will be completely revised. It is understood that Walker will make arrangements to put on several new trains.

STRAINS WRIST.

RICHMOND, March 16.—W. H. Williams of Giant slipped on a piece of iron while at work yesterday and severely strained his left wrist. He was treated at the Abbott Emergency hospital.

"In a way I think Alameda county is destined to derive more benefits from the Exposition than San Francisco. Of course, these benefits may be longer coming, but they are sure to come just the same. I am certainly in favor of the bond issue."—Thomas H. Benton Jr., Oakland merchant.

SHERIFF ON TRAIL OF DYNAMITERS

HAYWARD, March 16.—Working on a clew by the discovery of an anarchist's reading room in the old Simpson home in Castro Valley, an attempt to dynamite which was made Sunday morning, Sheriff Barnet and his deputies are today investigating in San Francisco in the endeavor to find persons who might throw light on the mystery.

Copies of all the latest pamphlets and newspapers from London, Chicago, Petrograd, Berlin, Paris, Yokohama and other places were discovered in the partially wrecked house by Deputy Sheriff Joseph Soares. According to Soares, the room is stacked with literature of an inflammatory nature. Neighbors speak of nocturnal visits made in the district lately by strange persons.

In one of the rooms a piece of fuse several feet long was found.

Sheriff Barnet and Deputies Soares and Bert Brown yesterday questioned William Owen, editor of "The Land of Liberty," who formerly ran a paper in Castro Valley, and who is living at 273 Green street.

"About a year ago I had trouble with the unemployed," said Owen. "They wanted to use the house as a free hotel and insisted on pilfering food. They objected to the policy of my paper, but I cannot imagine them having anything to do with the present affair."

The attempted blowing up of the old Simpson home, which is now owned by Mrs. E. R. Norwood of San Francisco, follows several mysterious happenings here. The authorities are faced with the question of whether they have been caused by an anarchistic propaganda or a desire for revenge or a conflict between rival factions.

"There was a deserted house in Hayward that burned down two weeks ago," said Soares last night. "It was owned by a man named Brown and was once occupied by a Mrs Williams, who lived with a Dr. and Mrs. Simmons two years ago. Mrs. Simmons is sister to Mrs. E. R. Norwood of San Francisco, in whose deserted house the bomb was found."

STATE INSURANCE FOR SAN LEANDRO EMPLOYES

SAN LEANDRO, March 16.—Municipal employes here will be insured under the state compensation act, the town board decided at its meeting last night. This action was taken following an explanation of the working of the state insurance by an insurance expert at the last meeting.

I. C. Ury was appointed by the board as a member of the fire department to fill the vacancy caused by the resignation of A. J. Leno.

A resolution accepting plans for the improvement of the road surface of Dutton avenue was adopted by the board.

BASEBALL CLUB BENEFITS.

ALAMEDA, March 16. — The Alameda Baseball association members are making plans for several benefits, to be held to raise funds for the Alameda ball club. The first of these affairs will be a bowling tournament, which will be held Thursday evening at Zinggs'. The alleys have been donated to the boys and they will conduct several events which will be attractive to the local bowlers.

The next affairs will be a whist tournament, to be held Thursday evening, March 25, in Moose hall, on Central avenue. The baseball boys will be royal hosts and will have a merry affair for the dancers of the city.

PLAN CELEBRATION.

RICHMOND, March 16.—Uniform Rank, Knights of Pythias, laid plans last night at their meeting in Pythian Castle for the big events of next Saturday which will be at once a celebration of their annual inspection, their annual mustering and their second anniversary. Inspection will be done by Major Charles Hood of Oakland and Regimental Quartermaster A. T. Davis and Captain Browning of this city. For the evening a dance has been prepared to follow the inspection and a banquet will also be served. Quartermaster Sergeant J. A. DeBarrows will lead the committee for the evening.

FLEECED OF COIN.

RICHMOND, March 16.—The police are today searching for the bandits who fleeced Antone Givanolo and Frank R. Raviola of $250 in coin and two tickets to Greece. The men reported the robbery to the police last night, the affair taking place on a north-bound Santa Fe train. According to the tale told by the two men they left Los Angeles where they have lived for some time with the intention of going to Greece, where they intended to join their colors.

11,000 VOLTS FAIL TO KILL.

RICHMOND, March 16.—John Gunn touched an electric wire while at work on the pile driver on the local waterfront yesterday afternoon. The wire carried 11,000 volts. Gunn was carried to the Abbott hospital in an unconscious condition. There it was found that his hands were painfully burned. He will recover.

BLAME HYPNOTISM FOR GIRL'S FALL

RICHMOND, March 16.—Hypnotic power exerted upon her by Jesse Tingstrom, a tango instructor, is the alleged cause which induced Sandelle Gadberry to leave her home in Richmond and flee to a lonely cabin in Grand Canyon where she remained with him for several days before her father, Sandy Gadberry located them yesterday and shot the alleged abductor of his daughter.

Hypnotism is blamed by the girl for the course she took. Love is declared by the man who fled with her. Righteous wrath is attributed by the father as the reason he visited the cabin and opened fire upon Tingsstrom. But he denies that he kicked the alleged abductor.

"I wouldn't treat a dog that way when he was down," he said in refuting the statements that he had shot at Tingstrom several times.

Tingstrom is in the Richmond city prison held on a charge of child stealing under $2000 cash bail.

Harry Ditter, a youth who is said to have assisted Tingstrom, is charged to that extent.

The young High School girl was released by the police and no charge was placed against her but it is probable that her case will be handled in the Juvenile Court. She lives with her parents at 437 Ninth street, Richmond.

When Miss Gadberry disappeared from her home last Thursday her father notified the police and commenced a search for her. He finally located his daughter by following young Ditter who was supplying Tingstrom with food and blankets at the cabin. Gadberry lead the police to the place which is about 6 miles from Richmond. He arrived first at the cabin and says that he found the place barricaded and that Tingstrom stuck the muzzle of a rifle through a window at him. He then opened fire with his revolver and hit Tingstrom in the arm so that he was unable to use his rifle.

According to Tingstrom, he is in love with the girl and had planned to take her away and marry her.

"I love Miss Gadberry and she loves me" he declared.

INFORMED OF DEATH.

ALAMEDA, March 16.—Mrs. Lewis Spear has received work of the death yesterday of her sister, Mrs. Marcella Whitney Wheaton, wife of Charles B. Wheaton, which occurred in Brookline, Mass., where the family went six years ago. Death was caused by pneumonia. Beside her husband Mrs. Wheaton leave a son, Donald, who was being educated at Tufts College, and a daughter, Olive, who is a student at Wellesley. Charles Wheaton, husband of the deceased, is a brother of F. M. Wheaton of Morton street. Mrs. Wheaton was the daughter of Mrs. S. D. Whitney of Petaluma.

TO FOR MOTHERS' CLUB.

ALAMEDA, March 16.—A meeting will be held at Mastick School on Thursday afternoon at 2:30 o'clock, at which a mothers' club is to be organized for that school. Mastick is one of the two schools in this city that has no mothers' club, and the new organization will do all in its power to raise the moral standard of the community.

MOTOR VICTIM BURIED.

ALAMEDA, March 16. — The last rites for Frank Perry who was recently killed in a motorcycle accident, were held yesterday and the many friends of deceased paid final tribute. The pallbearers were Milton Alby, Ralph Wettmire, James Franks and Lester Loveland.

CROWS ENOUGH TO BLACKEN 15 ACRES AROUSE FARMERS

HAYWARD, March 16.—Crows in number sufficient to blacken 15 acres of farm land on which they settled in the Altamont district was a phenomenon Farm Adviser W. H. Nixon was called on by farmers to explain. Nixon motored down, but on his arrival not a crow was to be seen. They have now evacuated the district to the last blackcoat.

What brought the crows and why they left so suddenly is a mystery. Just as the farmers were beginning to be concerned over the prospect of the visitors damaging their crops, the crows disappeared completely off the landscape.

CHARITY WORKER IS UNDER ARREST

J. C. Westenberg of Whosoever Will Mission Charged by Police.

BERKELEY, March 16. — The local charity and police authorities have once more collided with J. C. Westenberg, proprietor of the Whosoever Will mission in San Francisco, and this time Westenberg has been arrested on a charge of soliciting alms without a permit and released on bail. At Christmas time Westenberg was called by Police Chief Vollmer and warned that arrest would follow his continued violation of the law.

On the present occasion, it is alleged, Westenberg has been sending out letters to Berkeley citizens soliciting aid for the Whosoever Will mission and that among the recipients of the letters was Sergeant of Police Thomas Woolley. Woolley instructed Westenberg to call for articles solicited and declares that, when Westenberg did so and accepted both old clothes and a dollar, he placed the mission proprietor under arrest.

Berkeley ordinances provide that there shall be no solicitation in this city for charities of any kind except by virtue of permits granted by the charities commission. Before Christmas Westenberg had cards advertising his mission and bearing deposit cans for coins placed in various stores and offices about town. He was warned by the police to desist until he obtained a permit.

Members of the charities commission investigated Westenberg's right to solicit here and directed that he appear before the commission and show by his books the destination of funds collected and other details. The charity commissioners set a time for the hearing but Westenberg did not appear.

BERKELEY SCHOOL TIFF TO COME BEFORE BOARD

BERKELEY, March 16.—The difficulties between Principal C. L. Biedenbach and the low senior class of the Berkeley high school are to receive consideration at the meeting of the Berkeley Board of Education tonight. No formal investigation will be made, but the members of the board who have been approached by high school students and their parents, state that they will lay the matter before their co-members tonight. At the high school this morning the difficulties were in consequence held in abeyance.

The assembly this forenoon in the auditorium of the school was not marked by the hissing which was a feature of the meeting last Friday. Lloyd Lyle, who in common with the members of the low senior class of which he is president, supposed himself to have been suspended but who was not suspended, according to the principal, was back at his classes this morning.

Another meeting of the class is to be held this week to continue the discussion of the problem of a class pin in which they were interrupted by the principal last Thursday.

WOODMEN OF WORLD TO HOLD FIRST BIG RALLY

ALAMEDA, March 16.—Spruce Camp No. 132, Woodmen of the World, will hold its first big rally of the 1915 campaign on Friday evening, the 19th inst., at Woodman Hall. A special dispensation has been issued so that members can be admitted up to July 1, 1915, at a large reduction in the initiation fee, and the rally will start the ball rolling.

It is purposed to have the usual monthly distribution of groceries with a first-class entertainment and a smoker and also whist added, to which non-members will be welcomed.

Many of the old-time members will be present to meet old and new acquaintances and the affair will be a reminder of the old-time jinks, which made Spruce Camp famous.

NOMINATION PETITION HELD UP FOR NAMES

ALAMEDA, March 16. — Owing to the fact that it does not contain sufficient signatures, the petition of Rasmus Johansen, candidate for councilman-at-large, has been held up by the city clerk. The petition was filed late Saturday night and it has been found that it is not complete. Johansen has five days in which to amend the nomination papers and obtain more signatures.

The petition of J. E. Breitwiser, candidate for councilman from the second ward, was filed Saturday evening. There are now 21 candidates in the field for the various municipal offices, to be voted upon April 12.

STRUCK BY AUTOMOBILE.

BERKELEY, March 16.—John Oliveria of 1929 Fourth street is still in a serious condition as the result of an accident at Sixth street and University avenue, where he was run down by an automobile driven by John Kocheles of 816½ Addison street. Oliveria failed to see the approaching automobile when he stepped into its path from behind a street car by which it had been screened from his sight.

He was found to have internal injuries and concussion of the brain at the Roosevelt hospital, where he was taken. He is employed at the El Dorado oil works and has a wife and five children.

WILL GIVE COTTON DANCE.

ALAMEDA, March 16. — A cotton dance is to be given by the dramatic section of the Adelphian club under the direction of Mrs. J. H. Rohr, curator, and the proceeds are to be given to the civic section for the support of the free bed in the Alameda sanatorium. The dance will be given on the afternoon of April 10, and will undoubtedly be another of the very successful dansants which have been arranged by the section, at which every one is supposed to come in a cotton gown.

COUNCIL TO CONVENE.

ALAMEDA, March 16. — The city council will convene in regular session this evening, and will consider routine matters of business. The ordinance calling the bond election will be introduced, and will lay over for five days.

The board of education will also convene tonight, and will consider regular business matters.

ALAMEDA BOY DIES.

ALAMEDA, March 16. — Clifford Koski, the six year old son of Mr. and Mrs. O. Koski of 2259 Alameda avenue, passed away yesterday afternoon after a sudden illness which seized him the day before. He was in apparently perfect health and was taken violently ill. It is supposed that heart trouble was the cause of death. Clifford was a student at the Porter grammar school.

AUSPICIOUS OPENING OF NEW MARKET

In an interview today, Mr. Long, the proprietor of Long's Market, corner Eleventh and Washington streets, stated that he was very much gratified with the splendid opening of his new retail establishment Saturday last.

Mr. Long is at present in charge of the Coffee Departments at the Washington Market, Oakland, Lesser Bros., proprietors, at Schlueter's and the New Free Market, Oakland.

The impression was erroneously given last week that Mr. Long was the proprietor of these other markets.

COMPTROLLER TO DISREGARD LAW IN U. C. ALIEN CASES

BERKELEY, March 16.—Until someone sufficiently interested takes steps to prevent the payment of salaries to professors in the University of California who are aliens, the payment will go on, according to the comptroller's office. The recent judgment of Attorney-General U. S. Webb that the rule against employing aliens extends to employing them as teachers may effect university professors in theory, the officials believe, but there is not yet any reason why it should affect them in practice.

It was flatly denied at the university today that there were any Canadian instructors, or any others who were refused their salaries on this ground. A dispatch read here was to the effect that the Dominion parliament had been informed by a London, Ontario, member that twenty-eight professors and instructors in the university are in this plight. The charge, it was shown this morning at the university, is absolutely without foundation.

At the time of Attorney-General Webb's pronouncement the matter was looked into and it was found that the university would have to abide by whatever interpretation was made of the state law in this regard, the faculty members being paid from state funds. There are a number of members of the faculty, especially in the language departments, who are not American born or naturalized.

ORATORIO SOCIETY TO SING BRAHM'S "REQUIEM"

BERKELEY, March 16. — To the interest of the music loving public, the Berkeley Oratorio society will produce, the early part of next May, Brahm's "Requiem." This work, which marks the culmination of Brahm's art as a choral writer, is one of the most dignified and profound choral compositions of recent years. It achieves effects of great musical beauty by a consummate use of the resources of modern counterpoint and orchestration and its production will constitute a genuine musical event.

In preparation the society has been rehearsing ever since its recent concert, to give a worthy presentation of the "Requiem." In addition it is contributing its entire membership for participation in forthcoming "Stabat Mater" concerts which are scheduled for the Greek theater on Good Friday afternoon and in Festival hall at the exposition on Easter Sunday. Rehearsals on all these works have progressed to an encouraging degree.

It will still be possible, however, for those desiring to become actively associated to take up the work. All good singers are therefore invited to participate. Certain that the organization will surpass all previous accomplishments the society is determined to establish a record for distinguished work. While the personnel of last year embraced many fine voices the membership roll has been recently more than doubled by the entrance of new members, thus supplying Director Paul Steindorff with a larger vocal fabric to employ.

Rehearsals are being held under Steindorff's direction every Tuesday evening in the Unitarian church, corner of Dana and Bancroft, where applicants should present themselves not later than this evening. After tonight the membership rolls will be closed.

HAPPENINGS IN BRIEF AT STATE UNIVERSITY

BERKELEY, March 16. — W. W. Campbell, director of Lick Observatory, and well known astronomer, delivered a lecture last evening on the "Evolution of the Stars and Formation of the Earth." This is one of a weekly series given under the auspices of the Lick astronomical department.

"The Spirit of English Literature," was the subject of an extension division lecture delivered last evening by Assistant Professor H. E. Corey, of the English department of the university.

D. C. Ellis, head of the forest service exhibit at the Panama-Pacific exposition, will deliver an illustrated lecture before the Forestry club at the next meeting of this organization.

Dr. Ellwood Cubberley, professor of education at Stanford university, appeared before the Education club last evening and gave a lecture on "School Efficiency."

X-RAY DISCLOSES FOUR BULLETS IN VICTIM

SAN LEANDRO, March 16.—X-ray photographs taken at the county infirmary show four bullets in the body of Mrs. John Foster, which she will probably carry all her life. The bullets, which were fired at the woman by her husband in a fit of jealousy, after she had obtained a decree of divorce may not be removed as this would entail an operation endangering her life. She is now well on the road to recovery and is able to walk around the ward.

GIVE EXHIBITION DRILL.

SAN LEANDRO, March 16.—The drill teams of Councils No. 5 of the S. R. S. L. Society of this city, and Council No. 6 of East Oakland, gave an exhibition drill at an initiation ceremony held by the order in West Oakland last evening. A number of the Supreme officers were present. Many members of the San Leandro council attended the gathering, which was invitational. A social time followed the initiation, which was one of the largest held by the order this year.

TALKS ON PEACE.

BERKELEY, March 16. — Jenkin Lloyd Jones, well known peace advocate, delivered a peace lecture last night in California hall, his topic being "Above All Nations is Humanity." Jones has recently appeared in the capacity of peace advocate before the students of Stanford university and various educational organizations.

AUXILIARY TO PLAY WHIST.

ALAMEDA, March 16. — The ladies' auxiliary of Alameda Aerie of Eagles will hold a whist tournament in Eagles' clubhouse, Thursday evening. A merchandise order prize will be given to every three tables. The auxiliary has held several similar affairs and they are becoming popular with the whist devotees.

BISHOP HUGHES TO TALK.

ALAMEDA, March 16.—Bishop Edwin H. Hughes, an instructive and eloquent lecturer, will be in Alameda Thursday, March 18, and will speak at the Haight School auditorium in the evening on "The Biography of a Boy." It is an amusing, pathetic and entertaining story, told in Bishop Hughes' inimitable way.

NATIVE SONS TO ELECT.

ALAMEDA, March 16. — Alameda Parlor of Native Sons will tomorrow evening elect three delegates to the grand parlor, which is to be held in San Francisco in April. Following the business session an informal banquet will be held, the arrangements having been made by Charles Perep, Henry Souza and Otto Leydecker.

FORESTERS PLAY WHIST.

ALAMEDA, March 16. — Court Pride, No. 19, of Foresters, held an enjoyable whist tournament in Odd Fellows' hall, there being a large attendance of members and friends. Following the card playing a dance was held.

U. C. THESPIAN TO PLAY RICHELIEU

W. Gladstone Wilson Cast for Role Enacted by World's Leading Actors.

BERKELEY, March 16. — To W. Gladstone Wilson, one of the best known of recent University of California thespians, has been assigned the difficult role in "Richelieu," the classical Bulwer Lytton drama which the English club has chosen for presentation this fall. Miss Alice Elliot will play the feminine leading part of Julie.

Wilson will be called upon to attempt a part that was originated by Macready and has been played by Booth, Mansfield, Sothern, Mantell and most every other actor who has essayed "theatre." William S. Rainey will appear as De Mauprat, the second masculine part in the play.

The play is to be given in the Greek theater the evening of April 24. Wilson, who will have the biggest opportunity of his college career in this play, is the son of former mayor J. Stitt Wilson, and a member of a family that has already produced one professional actress and shown much amateur dramatic talent as well. Wilson has made various successful portrayals of parts entrusted to him, especially in "The Vikings at Helgeland" and, last week, in the part of the waiter in the Mask and Dagger production of "You Never Can Tell."

The following is the "Richelieu" cast as assigned:

Richelieu .....W. G. Wilson '15
De Mauprat .....W. S. Rainey '16
King Louis XIII.....G. L. Hippard '17
Baradas .....G. R. Caldwell '18
Duke of Orleans .....F. A. Leavy '18
Beringhen .....R. C. Bowers '17
Joseph .....P. D. Smith '17
Huguet .....F. H. Marvin '15
Clermont .....R. M. Light '16
First Conspirator .....C. L. Cron '16
First Secretary .....H. A. Black '17
Second Secretary.....C. L. Robertson '17
First Courtier .....E. F. Rosenthal '18
Third Courtier .....H. L. Hansen '17
Jane .....Alice Elliot '17
Francois or Marian.....
.....Sarah Sabin or Carol Eberts

PRYTANEAN FETE WAS MONEY MAKING EVENT

BERKELEY, March 16. — Larger profit than ever in the past has been realized by the Prythanean society of the university, women's honor organization, from its annual benefit fete. To the student infirmary and to a fund to better the housing conditions of the women will be devoted $100, and this is only part of the gain. The shower of dimes that were taken in at the fishpond booth will be sent direct to the American Red Cross for use in the present emergency.

The fete, which was held in Harmon gymnasium, was under the direction of Miss Grace Bird, manager. The patrons and patronesses were President and Mrs. Benjamin Ida Wheeler, Dean and Mrs. David P. Barrows, Professor and Mrs. John Galen Howard, Professor and Mrs. L. M. Twiner, Professor and Mrs. Rufus S. Holway, Professor and Mrs. R. Scheville, Miss Lucy Stebbins, Mrs. Davidson, Dr. and Mrs. Boone and Mr. and Mrs. Ralph Palmer Merritt. Miss Elizabeth McCormick, Miss Sepha Pischel, C. N. McCormack and G. B. Rose received the award for most original costumes.

The gymnasium floor was converted into a semblance of a Hawaiian village for the fete, with a thatched hut in the center where melodies were played on island instruments. Yellow shades were over the lights and yellow and black served as a decorative scheme. Serpentine and confetti was everywhere in use during the evening.

LIQUOR TRAFFIC IS WASTE, SAYS SPEAKER

BERKELEY, March 16. — That business could discover wastes wherever it collided with the liquor traffic was the theme of George H. de Kay of this city, who delivered this week's lecture in the University of California course on the liquor problem yesterday afternoon. In part he said:

"Business looks to financial prosperity. No man can do his best who is hampered financially. A fair ideal of society is one in which every industry supplies a normal need, meets a normal demand, creates more wealth; where every man has a fair chance for work and fair compensation for labor, and where poverty is at a minimum.

"All legitimate industries should and do help each other. Liquor business does not help, but hinders all others. If grain or fruit is made into foodstuffs it helps all who use it; if into liquor, it is detrimental. It is raw material wasted. Labor entering into it is also wasted, in fact. Sober, intelligent, reliable labor is the foundation of all wealth.

TOWN AND UNIVERSITY SOLDIERS TO COMPETE

BERKELEY, March 16. — At a joint smoker to be held by Company C, 5th infantry, N. G. C., and Company L, University of California Cadets, Tuesday evening, March 16, 1915, at the Armory of Company C, a competitive squad drill will be held between a prize squad from each company for a silver loving cup donated by the Chamber of Commerce. Captain L. S. O'Toole is the commanding officer of the National Guard company and Benjamin Wheeler Jr. is commanding the cadet company. The officers and men of both companies are taking a great interest in the contest as the cup is a very beautiful one.

Corporal D. C. Bowers will drill C company's squad. The drill master of L company is a dark horse whose name cannot be obtained.

ALAMEDA WOMAN IS SUMMONED BY DEATH

ALAMEDA, March 16. — The death of Mrs. Charles S. Darling, who was Miss Ethel Goggin, has occasioned grief to a large circle of her friends in this city, where she was born and lived the greater part of her life. She is survived by two children, her husband and parents, W. W. Goggin of this city and Mrs. Rosamond Goggin, as well as her two brothers, Alfred S. and Mortimer C. Goggin and sister Mrs. Hazel McPike of San Francisco.

The funeral services were held at her late home, 284 Athol avenue, Oakland, and the remains were cremated at the California crematory.

NEW SPRATT HEIR.

ALAMEDA, March 16. — Friends of Mr. and Mrs. William P. Spratt of 1604 Paru street, are sending congratulations as the result of the birth last Friday, March 12, of a daughter.

The little miss arrived at Mt. Zion hospital, where mother and baby are doing well. The new arrival will hereafter be known as Margaret Willson Spratt.

BROWN'S Bronchial TROCHES

Clear the Voice

A great relief when hoarse or coughing.

Used by speakers and singers for over 50 years.

25c, 50c and $1.00. Sample Free.

John I. Brown & Son, Boston, Mass.

YOU'LL FIND WHAT YOU ARE LOOKING FOR HERE

NEWS AND VIEWS OF SPORTDOM

AUTHORITATIVE REPORTS and ENTERTAINING GOSSIP

OAKLAND TO TAKE ITS PLACE AS BIG SWIMMING CENTER

P. A. A. Meet Will Inaugurate Season of Sports at Piedmont Baths.

The new Piedmont Baths will be opened about April 1 with one of the greatest swimming tournaments ever held in the West. The registration committee of the Pacific Association of the Amateur Athletic Union, has granted a sanction for the event and the entry blanks are now in the printer's hands, and will be distributed this week to swimmers from all sections. The meet will be in charge of Herbert Hauser, secretary of the P. A. A., and Professor Dungen, the baths' swimming instructor. It is their intention to have at least eight attractive events on the program, including a race for women, one for playground children of 100 pounds and under, and one for the high schools.

J. Huston of the Oakland playgrounds has charge of the event for the boys and will endeavor to induce some of the San Francisco playground children to participate.

The New Piedmont Baths are being completely remodeled. The entire tank has been torn out and a new white tiled affair is rapidly nearing completion. This tank will be 70 feet wide and 150 feet long and seventy powerful electric lights will stud the bottom of it, making it the only public electric lighted tank in the state. The water will be brought from out the Golden Gate on a huge barge, which will run up the estuary to a point opposite Lake Merritt, where a pipe line will convey it to the baths. The water will be changed daily. After a thorough filterization the water will be treated by the ultra-violet ray system which has been installed for the first time on this coast. This sterilization kills all germs instantly. An entire new laundry system is also being installed. A complete new outfit of bathing suits has been ordered. The dressing rooms are all new and the showers are tiled in white with nickel fixtures.

FRENCH WELTER-WEIGHT WOUNDED

LONDON, March 15. — Marcel Thomas, the well known French welterweight, has been seriously wounded at the front. Eugene Tricklri, the boxer, was also badly injured, but has now recovered and returned to the trenches. Jim Driscoll, the former world's featherweight champion, has made rapid progress since volunteering for active service, having been recently further promoted to acting quartermaster sergeant.

The girl swimmers shown here are (left to right), Frances Corvells, Marguerite Brack, Marina Bennett, and Miss Dorothy Becker.

Here are four bewitching Lorlei of the deep, who will splash in the first national swimming tournament for women to be held soon at Alameda Surf Beach Park, where many mermaids have been developed. Alameda has become the mermaid nursery, and a dozen girl swimmers are seeking to eclipse the exploits of Nell Schmidt, who was first to bring Neptune fame to the Encinal city.

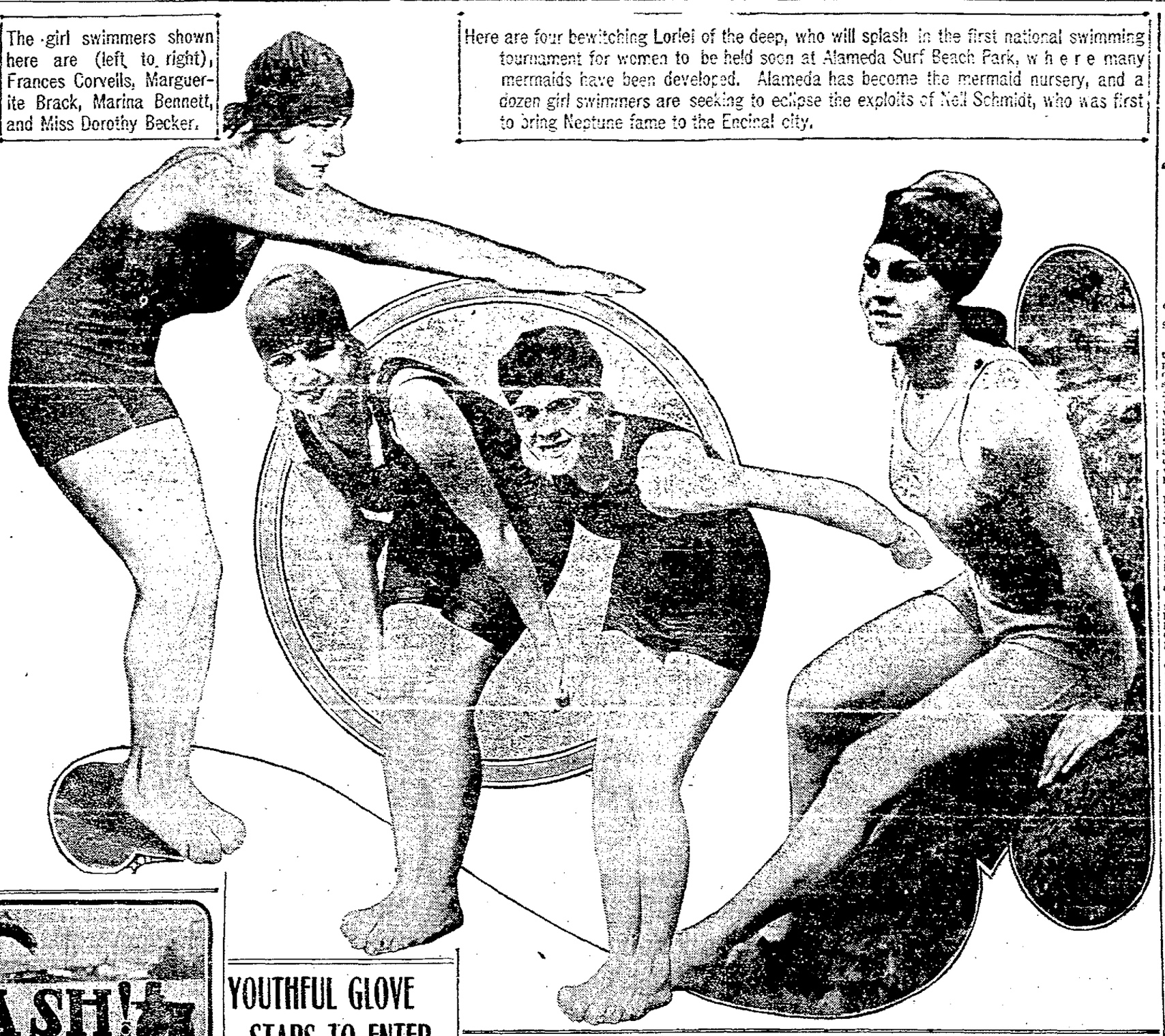

Three of the greatest women swimmers in the country will test their prowess in the open women's swimming championship to be held at Surf Beach Park, in Alameda, on April 4. Miss Marguerite Brack, national 220 and 440-yard record holder; Miss Dorothy Becker coast fifty-yard champion, and Miss Frances Cowells, the new stellar sprinter, are the three famous mermaids who will try conclusions in the big meet.

Miss Brack has been one of the premier swimmers on the coast for the last three years. She has won twenty-five races and lost but two, and these latter were over distances for which she had not trained. Among the most notable of her aquatic achievements are her swim from the two-mile buoy to the Santa Cruz beach; her victory over Miss Dolly Mings in the 440-yard dash, in which she established an American record, and her win in the 220 yards last Fourth of July, in which she also set an American record. Miss Brack swims either the trudgeon stroke or the American crawl stroke in her events, using the trudgeon in the longer distances and the crawl in the sprints.

Miss Dorothy Becker is well known to followers of watermanship as the California Mermaid. Miss Becker is only 16 years old. Until three years ago she was a cripple; swimming not only perfected her physically but also paved the way for her to become an accomplished gymnast. Miss Becker has been characterized by aquatic experts as the greatest juvenile fancy diver in the world. Her first notable performance was her win in the fifty-yard dash on July 4 in 1913. Since that time Miss Becker has been a consistent winner in all her races. Last July she won the fifty yards by a good margin and established the fast time of 32 2-5 seconds for the distance. She recently was given a decision over Miss Ruth Stecker of Honolulu in the mid-Pacific festival championships.

There has been no more phenomenal improvement in swimming recorded than that of Miss Frances Cowells. Eight months ago Miss Cowells became very interested in aquatic work; today she is a contender for the highest swimming honors in the West. Miss Cowells has Gus Peterson, the instructor at the Lurline baths, to thank for her wonderful improvement. Peterson saw that Miss Cowells possessed unusual aquatic promise and set about to show her all that his long and varied experience had taught him. Miss Cowells swims a perfect Australian crawl stroke, cutting the water with a grace that is a characteristic of beautiful form. Mr. Unmack, a prominent authority on amateur athletics in San Francisco, recognized in Miss Cowells the makings of a champion and almost managed to send her to the Honolulu races in February. For this gentleman the girl has made some wonderful times in the short races. Mr. Unmack declares that Miss Cowells swam fifty yards in 31 3-5 seconds. This time would, if made in competition, closely approach the world's record, 29 3-5 seconds, set by Miss Fanny Durack of Australia. Local swimming fans are watching Miss Cowells with interest.

The races that these three girls will swim will be the 50, 100 and 440 on April 4 and the 880 on May 2.

YOUTHFUL GLOVE STARS TO ENTER P.P.I.E. TOURNEY

The tryouts to pick the team of amateur boxers that will represent the Pacific Association of the A. A. U. in the Far Western amateur boxing championships which are to be conducted by the P. P. I. E., will be held at Dreamland Rink in San Francisco on Wednesday night, March 31, and Thursday, April 1, and will be conducted by the championship committee of the P. A. A. Three men are to be selected in each of the eight classes and it will be up to these lads to defend the athletic honor of California in the amateur boxing line. A record breaking entry list is expected from all sections of the state and entry blanks may be had from the sporting editor of THE TRIBUNE after next Wednesday night. All contestants must be registered in the P. A. A. and for this purpose the registration committee will meet every Wednesday night from 7:30 to 9:30 p. m. at P. A. A. headquarters, 1058 Phelan building, San Francisco, to issue cards. Each applicant must appear in person.

This is the first time in many years that the P. A. A. has handled a boxing tournament and it is being supported by all the many members. The Olympic Club has promised from twenty to thirty entries. George Green, the club's boxing handling the various contestants.

FAMOUS MARES SHIPPED HERE FROM CHICAGO

CHICAGO, March 16. — The most valuable assignment of stallions and mares that was ever shipped west from Chicago left here Friday for the Dunham-McLaughlin company, Oakland, California.

In this lot are eight imported purebred Percheron mares, the property of Mrs. Anita M. Baldwin. They are from the Dunham-McLaughlin Co., Wayne, Illinois. The consignment will arrive in Oakland Tuesday or Wednesday and will be installed as a display herd of Percherons the latter part of the week in the mammoth stock building of the Panama-Pacific exposition.

All of the mares purchased by Mrs. Baldwin will be taken to Santa Anita immediately after the Percheron horse judging at the exposition, October 1.

Among the mares purchased is a famous Rising three year old by name Manon. She was awarded the first prize as the best mare of her age at the Minnesota State fair last September and also was awarded first prize in France at the great show at Laferte.

The six year old mare, Imprecise, is one of the largest mares in America and won first prize in her class and was awarded champion over all ages at the Iowa State fair. She was also given first prize at the Percheron show at Lemans, France.

Another Rising three year old is Marcotte, the winner of first prize at the Forest City fair of Cleveland, Ohio, in September, 1914.

The mare considered by horsemen as the greatest imported from France is Livia, the winner of seven blue ribbons in the Ohio and Indiana fair circuit during the fall of 1914. Still another filly is a Rising two year old mare, Cicely, considered the best of her age ever foaled.

A PERSONAL STATEMENT

There are so-called "honey and tar" preparations that cost the dealer half as much, but sell at the same price as the original and genuine Foley's Honey and Tar Compound. We never offer these imitations and substitutes. We know you will buy Foley's whenever you need a cough syrup if you once use it. People come long distances for the true FOLEY'S—over thirty years the leading remedy for coughs, colds, croup, whooping cough, bronchial and la grippe coughs. Sold everywhere.—Advertisement.

FANS FOLLOWING WORK OF BOXERS IN THEIR CAMPS

(BY THE TIMEKEEPER.)

The over-night popularity of our junior boxers is well reflected by the growing audiences which greet the youngsters in their training quarters. Piedmont pavilion Sunday was the rendezvous for a whole regiment of ambitious boxers and their trainers, while nearly a hundred fans gathered there to watch the workouts.

The Wheelmen's Club will show this week on Thursday night instead of Wednesday, as the latter day falls on St. Patrick's feast day, and there will be too many rival attractions to buck against.

"Abe" Henderson, Oakland Technical High School pride, and Johnny Reichele, Joe Arena's champ, are scheduled for one of the three main events, and both lads are fighters who can always be depended on to put up a slashing contest. Their contest a while back when Henderson was finally given the decision after four rounds of terrific milling will be remembered for a long time in local amateur circles.

Henderson is a product of the Wheelmen Club and is a student of the Oakland Technical High School. "Abe" is one of the Tech's most prominent citizens and a large number of high school boys will be on hand Thursday night to boost him to victory.

Kid Lucky, who meets Kid Shadow, is another lad who has performed remarkably well in the past. Lucky is a lad of the Terry McGovern style. Shadow is a colored chap who has been cleaning up his opponents with a marked regularity. Shadow has a Joe Gans style of milling and looks to possess all the excellent fighting qualities of the old-timer. Seeing Lucky and Shadow mixing it should bring back to the old timers quite a few reminiscences of the old days when the illustrious Gans and McGovern were cutting so wide a swath in pugilistic circles.

Joe Cuneo, whose real name is Joe Billington, will make his bow to the amateur fans when he mixes with Young Joe Rivers. However, Joe knows the game, for he has been meeting opponents very regularly at smokers.

Johnny Condee, who meets George Davis, the pride of the West Oakland chocolate drops, is another lad who has achieved local fame in the squared circle. Johnny has one of the fastest working left hands of all the amateur fistcuffers, and he has always put up a fine fight. Six other fights will complete the card.

Gerald Beaumont will referee, I. Bremler, Lew Jones and Dick Adams will be the judges and Louie Bernstein will officiate as timekeeper.

BLODGET NAMED BASKETBALL PILOT BY 1916 CARDS

STANFORD UNIVERSITY, March 16.— Ward B. Blodget, a senior, was elected captain for the 1916 basketball team today while the quintet was sitting for its annual picture. Blodget has been prominently connected with basketball and soccer affair ever since his freshman year, and it is mainly through his efforts that the indoor game was placed on a firm basis here. He has played on every basketball team that has officially represented the cardinal.

As a clever forward his work is known to many basket fans throughout the bay region, and his play in the last intercollegiate series was a feature of the contests. Blodget is a senior, registered in the civil engineering department from Huntington Beach. He is a member of Circle 8 society and Encina club.

INDIANS AT SAN JOSE.

SAN JOSE, March 16.— The Indianapolis club of the American Association arrived here last night and will remain a week putting the finishing touches on spring training. Practice games will be played with the Salt Lake team of the Pacific Coast League, which has been here for the past three weeks.

MUNDORFF WILL JOIN THE OAKS AT PLEASANTON

"Rabbit" May Land Leadoff Job for Christian's 1915 Squad.

GAMES THIS WEEK.
March 16—Oaks vs U. C. at U. C.
March 17—Sox Nol vs. Oaks at Oakland.
March 18—St. Mary's vs. Seals at S. F.
March 19—Sox No. 1 vs. Seals at S. F.
March 20—Sox No. 1 vs. Seals at S. F.
March 21 a. m.—Sox No. 1 vs. Oaks at Oakland.
March 21 p. m.—Sox No. 1 vs. Seals at San Francisco.

(BY BILLY FITZ.)

The dismal lament which we vented in these columns yesterday drew the expected howl of protest from club headquarters. We are urged not to get seasick before the voyage starts, as the vessel may prove more seaworthy than its appearance indicates. We hope so. Oh, how we hope so! For two years in the press box at San Francisco and again in Oakland we have been "attorney for the defense," with all our fellow scribes from across the bay "riding" us and our cellar champions. One more year like that and we will be locked up in the little green house over the hill.

The Oakland Club has released Catchers Hannush and Drolette and Outfielder Joe Devine, all local semi-pros and classy youngsters.

Malarkey and LeClair will do the cog work for the Oaks this afternoon at the University of California against Schaefer's Bears. These two box men have to hustle to make the club this season, as there are six others who seem reasonably sure of being retained.

Howard "Rabbit" Mundorff, Seal outfielder, who was notified yesterday that he would not be retained this season, will likely go to Pleasanton to chat with Tyler Christian, and see whether he can worm himself into a regular job with the Oaks.

It would not be surprising to see Mundorff land the lead-off job for Oakland as the Christians seem to be weak in that particular. Rube Gardner is being groomed for the right field post, and will work there during the next few games. Christian apparently realizes the necessity of adding hitting strength to the club.

President Tener of the National League, and Chester Ray, part owner of the Philadelphia club, are visiting the Exposition on pleasure bent, and deny that their presence has any baseball significance.

Pete Standridge, last year pitcher for the Seals, is to be retained by the Chicago Cubs, according to dispatches from the camp at Tampa.

SEALS DISMISS THREE OUTFIELDERS

Harry Wolverton started wielding the axe yesterday and as a result the San Francisco Baseball Club will be minus three fairly good outfielders, named Howard Mundorff, Bert Coy, and Baerwald, the outfield candidate who played in the Texas League last year.

Mundorff has been with the club since 1911 and was looked upon as a fine all- round ball player. "Mundy" generally starts the season with a batting average well over the .300 mark but weakens later on. Coy drew an outright release, and the others were told they would be placed with some other club.

The Seals yet have five outfielders, Joe Tobin, Ping Bodie, "Biff" Schaller, Justin Fitzgerald, and Paul Meloan.

Bodie, Schaller, and Fitz are certainties for regular places in the outfield, while Tobin and Meloan will fight it out for the utility job.

"When Good Fellows Get Together"

You will find fresh-rolled cigarettes of deliciously mellow "Bull" Durham in evidence at banquets, club smokers and other social gatherings of men of wealth, prominence and experienced tastes. In the fragrant smoke of this mild, delightful tobacco formality gives way to congenial good-fellowship. If you would be fashionable, expert in the company of connoisseurs, you "roll your own"—and your tobacco is "Bull" Durham.

GENUINE "BULL" DURHAM SMOKING TOBACCO

To millions of experienced smokers there is no other tobacco fragrance comparable to the wonderful, unique, mellow-sweet flavor of "Bull" Durham—no other cigarettes so fresh, tasty and satisfying as those they roll for themselves with this golden-brown, bright Virginia-North Carolina tobacco.

Roll a "Bull" Durham cigarette today—you will experience a distinctive form of tobacco enjoyment.

FREE An Illustrated Booklet, showing correct way to "Roll Your Own" Cigarettes, and a package of cigarette papers, will both be mailed, free, to any address in U. S. on request. Address "Bull" Durham, Durham, N. C.

Ask for FREE package of "papers" with each 5c sack

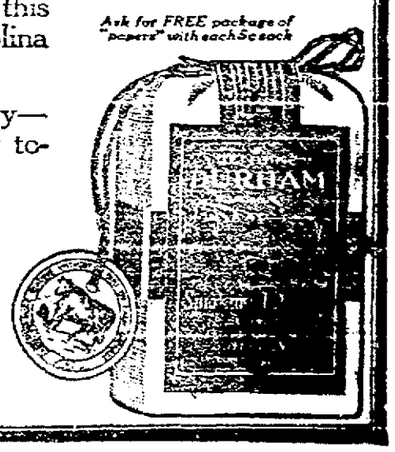

THE AMERICAN TOBACCO COMPANY

NORTON NAMED CAPTAIN OF U. C. BASKETBALL '5'

BERKELEY, March 16.—By a unanimous vote of the members of the basketball team of the University of California, W. D. Norton, one of the star forwards of this championship combination was elected captain for the season of 1916 to succeed "Seth" Mackay, this year's captain.

It was generally conceded that Norton would receive the honor of leading the men next year as he has played two years on the squad and was a member of the championship Berkeley Y. M. C. A. team of 1914. Norton's work on the team for the past two seasons has won him the title of all-state forward. He has been selected for the past two years on the All-California team and his team work together with his basket tossing has made him the terror to all guards.

Norton was unable to take part in the final inter-collegiate contest between Stanford and California, but this loss did not hinder the team in their fight and the Californians captured the college title. This game developed a new star in Leroy Sharp, who will probably be the other forward when Norton takes the squad in hand next season.

Bogardus, Hosse, Logan, Mayo and Captain Mackay graduate this season and Norton will have only Foster, Sharp, Embury, Works and Bowley in a foundation of veterans for next year's squad.

OTHERS BEING CURED. WHY NOT YOU?

The Chinese methods of medicines differ from all others. It employs only purely herbal remedies. We beg to call the attention of those with disease pronounced incurable by the majority of professional men.

Give us a call when convenient. Consultation Free. DR. SING, Herb Specialist, 491 10th St., near Washington, Oakland, Cal.

'BABE' BALL TEAM GETS HARD TEST; DIMOCK A STAR

BERKELEY, March 16.—No respite has been granted the freshman baseball squad of the University of California after their clean-cut victory Saturday morning, when the defeated the University of Southern California nine by the score of 3-0, but on the other hand, Coach Fred Cozens has secured enough games to keep his men busy every day for the next two weeks.

The next big game for the team will come on Saturday, March 27, when twelve of the first-year ball tossers will journey to Reno, where they will meet the Nevada men in one of the season's major contests.

On the following Saturday the men will play the Davis farm team on California field and a return trip to Davis will wind up the busy season for the men. The "babes" have been successful in capturing all of the scheduled games for the squad and have won nine consecutive contests, most of which were won by one run.

The success of this year's squad is due largely to the work of Coach Cozens, who took some fifty green players and turned out a pennant winning team. Cozens had the men on the diamond at all possible times, even putting them through a period of practice in the rain and making use of the sliding pits when the diamond was too sloppy to play upon.

The work of Pitcher Dimock has been in no small measure, one of the reasons for the success of the team and it is thought he will be one of leading hurlers of the university after a year on the "frosh" squad.

The following games have been arranged by Cozens for the remainder of the season:

Wednesday, March 17, Fremont High. March 18, St. Ignatius High; March 19, Oakland High; March 20, Alameda High; March 23, Fremont High; March 24, College All-Stars; March 2, [illegible]; April 2, Davis; April 10, Davis at Davis.

EXPRESS DEFICIT; HEARING ASKED

Companies Petition Interstate Commerce Because "Disastrous" Rates.

By Associated Press.

WASHINGTON, March 16.—Representatives of the American, Adams, Southern and Wells-Fargo Express companies asked leave of the Interstate Commerce Commission today to file a petition for rehearing of the express rate case. It declared that the low rates in force prescribed by the commission have been "disastrous."

Commissioner Clark announced that the petition would be received and that the commission would consider the application for the rehearing.

The petition set forth that the first ten months' opertaion under the new rates had brought the four companies a deficit of $2,760,804. It offered opportunity for examination of books of the companies "for the purpose of verifying the above figures and any other particulars as may have a bearing upon this application."

REQUEST FOR HEARING.

A specific request was made for a hearing and a modification of the commission's general order "by increasing the terminal allowance from 20 to 25 cents per shipment and reducing the weight allowance from 25 to 20 cents per 100 pounds and for such other and further modifications of such order as may be deemed proper. The companies estimate that the advance in the rate basis asked would increase their gross revenues approximately 3½ per cent. It would not alter the fundamental rate plan, but would afford an increase in revenue. The petition was signed by W. M. Barrett, president of the Adams; G. C. Taylor, president of the American; T. W. Leary, president of the Southern, and B. D. Caldwell, president of the Wells-Fargo Company. It was presented by T. B. Harrison, George L. Shearer and Charles Stockto n,as counsel.

Mr. Harrison said the companies represented 42 per cent of the railroad mileage of the country and 95 per cent of the express business.

LOSS IN REVENUE.

"We believed when the order was made," he said, "and that belief is confirmed now, that the reforms prescribed in the regulations would be extremely beneficial to the companies and the public. We knew that the rates would reduce the revenues of the companies, but we believed the reforms instituted and the lower rates would increase the business to show a reasonable profit, but it is now manifest that the revenue is insufficient.

"But the results of the operations of the companies under the new rates," he said, "have been so disastrous that the executive officers of the companies represented here have felt it necessary to lay the facts before the commission and the public in order that steps may be taken to enable them to remain in the business."

Operations under the new rates Mr. Harrison said, had shown a substantial increase in the companies, but had developed a decrease in gross revenues and a deficit of operating expenses. He said the companies were endeavoring to meet the commission in a spirit of co-operation.

PARISH ENTERTAINMENT.

St. Andrew's parish has arranged for a literary entertainment at the hall on Thirty-sixth street and San Pablo avenues on the evening of March 13, at which candidates Bilger and Gibson, who are running for mayor, and candidates Jackson, Meese and Anderson, who are making the race for commissionerships will speak together with others.

LEGAL NOTICES.

NOTICE TO CREDITORS.

In the District Court of the United States for the Northern District of California.

In the matter of Alonzo Colby, bankrupt.

In Bankruptcy.

To the creditors of Alonzo Colby, of the County of Alameda, district aforesaid, a bankrupt.

Notice is hereby given that on the 10th day of March, A. D. 1915; the said Alonzo Colby was duly adjudicated bankrupt, and that the first meeting of his creditors will be held at 704 Union Savings Bank Building, in the City of Oakland, State aforesaid, on the 29th day of March, A. D. 1915, at 10 o'clock in the forenoon, for the purpose of proving their claims against the estate of said bankrupt, and examining said bankrupt; and that at the same time and place all creditors whose claims have been duly proven and allowed shall appoint one or three trustees of said estate, and also may consider whether such trustee or trustees shall be authorized to sell the property of the estate.

Claims must be prepared in form required by the Bankruptcy Act, and sworn to.

Dated: Oakland, Cal., March 16, A. D. 1915.

WM. J. HAYES,
704 Union Savings Bank Bldg., Thirteenth and Broadway, Oakland, California, Referee in Bankruptcy in and for the County of Alameda, State of California.
CHAS. MURCELL, Attorney for Petitioner.

SUMMONS.

In the Superior Court of the County of Alameda, State of California.

Hermann Kower, plaintiff, vs. Jacob Hoeck, as administrator of the estate of Cordelia C. Pratt, deceased, J. M. Pratt, John Doe, Richard Doe, Thomas White, Lewis Green, Edward Gray, Jane Doe, Jane Roe, Jane White, Jane Green and Jane Gray, defendants.

Action brought in the Superior Court of the County of Alameda, State of California, and the Complaint filed in the office of the Clerk of said County of Alameda.

Guy C. Earl and W. H. Spaulding, attorneys for plaintiff.

The people of the State of California send greeting to Jacob Hoeck, as administrator of the estate of Cordelia C. Pratt, deceased, J. M. Pratt, John Doe, Richard Roe, Thomas White, Lewis Green, Edward Gray, Jane Doe, Jane Roe, Jane White, Jane Green and Jane Gray, defendants.

You are hereby directed to appear and answer the Complaint in an action entitled as above, brought against you in the Superior Court of the County of Alameda, State of California, within ten days after the service on you of this Summons—if served within this County, or within thirty days if served elsewhere.

And you are hereby notified that unless you appear and answer as above required, the said plaintiff will take judgment for any moneys or damages demanded in the Complaint, as arising upon contract, or he will apply to the Court for any other relief demanded in the Complaint.

Given under my hand and the Seal of the Superior Court of the County of Alameda, State of California, this 17th day of February, A. D. 1915.

(Seal of Superior Court))
GEO. E. GROSS, Clerk.
By W. E. ADAMS, Deputy Clerk.

NOTICE OF NON-RESPONSIBILITY.

My wife, Flora Lilia Albrecht, having left my bed and board, I will not be responsible for any bills contracted by her on and after this 13th day of March, 1915.
(Signed) JOHN A. ALBRECHT.
Subscribed and sworn to before me this 13th day of March, 1915.
(SEAL) WILLARD W. WHITE.
Notary Public in and for the County of Alameda, State of California.

BUSH HOPEFUL FOR FUTURE OF RAILROAD

Western Pacific President Believes Line Will Recover Standing; New Trains Westward

SAN FRANCISCO, March 16.—President Benjamin F. Bush of the Western Pacific Railroad is inclined to believe that his road will come out of the financial tangle which has forced it into the hands of a receiver and that the situation is not as dark a one as a less optimistic person would characterize it.

With Vice-President E. L. Brown, Bush is stopping at the Palace Hotel and while he is here on a strictly business trip he has taken time to visit the Panama-Pacific Exposition and to look with critical eye on the business and condition of his line in Oakland and vicinity.

One of the most interesting things that President Bush promises is the addition of one and perhaps two transcontinental trains for the Western Pacific, one of which will roll into Oakland on its first trip on April 15.

PROSPECTS BRIGHTER.

"Of course our affairs are in a bit of a muddle," declared Bush this morning. "We are trying to get along as best we can and of course as you know we are hanging on to the Western Pacific. We joined in the request for the appointment of a receiver because there didn't seem to be any other way out of the difficulty. However, I look for things to brighten up. I don't know whether the re-financing plan proposed by the bondholders will work out or not, but I am trying to believe that everything will yet be well. As you know I am also at the head of the Missouri Pacific and Denver and Rio Grande Railroads, and you will be interested to learn that we are going to start a new train over the Missouri Pacific from St. Louis on April 12 which will run through over the Western Pacific. I think it likely that we will put on another train also. I believe the business will soon justify it. The Exposition will undoubtedly attract the travel. It is a wonderful fair, the most beautiful I have ever seen and I believe that the news traveling eastward will bring the people here by thousands. Also there is the war in Europe which must turn the traffic westward. We are only waiting for the completion of equipment to start our second transcontinental train over the Western Pacific and I believe that it is almost safe to say there will be a third running very soon after.

INTEREST IN OAKLAND.

"I have been much interested in Oakland's wonderful progress. You who are here do not notice it so much but to a man who comes only half a dozen times a year the advance can readily be seen. Our business out of Oakland is also on the increase. More people are taking our scenic ride through the Feather River canyon on their way eastward than before and I believe that we will be able to increase our Alameda county business when we supply more trains for the benefit of the public."

Bush did not want to discuss the matter of federal ownership of his road.

"The matter is really not in shape for discussion as yet. There has been some talk of federal ownership but I would rather not be quoted on that subject. I have already called on our receivers, Mr. Olney and Mr. Drum and those gentlemen know that I am ready to co-operate with them to the best of my ability. I do not think there will be any friction of any kind as the officials of the Western Pacific are as anxious to see everything settled as either the public or the bondholders.

"We expect to remain here until Thursday and I hope to have another chance to look at the Fair."

S. F. MARKETS

THE GRAIN TRADE.

Wheat—Spot, $2.37½@2.42½ per cental: Russian red, $2.35@2.37½; turkey red, $2.40@2.42½ Bluestem, $2.45@2.50; Fortyfold, $2.42½@2.47½.

Barley—Spot: Feed, $1.37½@1.40 per cental: shipping and brewing, $1.42½@1.45.

Options—No. 1 feed, per cental; no sales. May closed at $1.82 bid and $1.34 asked; December, $1.34 bid and $1.34 asked.

There were no sales on Saturday. May closed at $1.33½ bid; December, $1.32½ bid and $1.37 asked.

Oats—Red, $1.45@1.57½ per cental, with choice at $1.60; black, nominal; white, nominal.

BEANS, CORN & HOPS.

Beans—California Bayo, $5.50@5.75 per cental: Lima, $5.75@5.80; pink, $4.50@4.60; large white, $5.25@5.85; small, do, $5.50@5.90; cranberry, American, $5@5.25; horse, $3.50@4; Blackeye, $6@6.75; Garbanzos, $6.50@6.75; red Kidney, $6@6.25; Manchurian butter, $4.50@4.75; do Speckley Bayos, $4.15@4.25.

Rye—California, $2.10@2.25 per cental.

Hops—12@16c per pound for coast.

Corn—Eastern: No. 2 yellow, in bulk, to arrive, $1.75@1.77½ per cental; white do, $1.80@1.82½; white Egyptian, $1.85@1.90.

Dried Peas—$5@5.50 per cental for green.

FLOUR AND CEREALS

Flour—California family extra, $7.80@8 per barrel; baker's extra too irregular to quote.

Cereals—Per 100 lbs in 10-lb sacks: Graham flour, $4.10; entire wheat flour, $4.20; Buckwheat flour, $4.80; self-rising Buckwheat, $5.60; Rice flour, $5.30; Rye flour, $4; Rye meal, $3.90; corn meal, $3.30@3.70; oat groats, $4.60; Buckwheat groats, $7; hominy, $3.90; cracked wheat, $4.20; farina, $4.60; pearl barley, $4.80@5.90; split peas, $7.50 for yellow and $7.80 for green; oatmeal, $4.60; wheat meal, $4.60; corn flour, $3.50. In 25-lb sacks 20c per 100 lbs less for all and 30c less in 5-lb.

HAY AND MILL FEEDS.

Hay—Fancy wheat (light bales), $11@12 per ton; other grades of wheat and wheat and oat, $6@10.50; tame oat, $6@11.50; alfalfa, $6@9; wild oat, $6@8; stock, $4.50@6; barley, $5@8. The above are average wholesale prices on carload lots, with the customary additional express to consumers. Straw, 30@45c per bale.

Mill Feed—Bran, $27.50@28.50 per ton. Middlings, $32@34; shorts, $30@31; cracked corn and feed and cornmeal, $40@41; rolled barley, $29.50@30.50; alfalfa meal, $16@17.

FRESH FRUITS.

Oranges—Navel, $1@2 per box, with some fancy at a little higher; tangerines, $1@1.50 in half orange boxes.

Lemons—$1.25@2.60 per box.

Limes—$4.50@5 per case for Mexican.

Apples—California Newtown Pippins, 50@75c per box for 4-tier and 40@60c for 4½-tier; other varieties, 40@75c; Oregon Spitzenbergs, $1.25@2; Ben Davis, 50c@$1; Newtown Pippins, $1@1.50; Baldwin, 90c@$1.15; Winesap, $1@1.25.

Bananas—Central American, 2@4c per pound; Hawaiian, $1@1.75 per bunch.

Pineapples—$1@2.50 per dozen.

Persian Dates—Fard, 11@11½c per pound for large boxes and 12½@18c for small; Golden, 9½@10c.

Grapefruit—$1.50@2.50, with some fancy and special sizes higher.

Lemonettes—$1.25@1.75.

Limes—Mexican, nominal, $3@3.50 per case repacked.

DRIED FRUITS, HONEY AND NUTS.

Prunes—1914 crop, f. o. b., bulk basis: 30-40s, 7c; 40-50s, 6¾c; 50-60s, 6½c; 60-70s, 6¼c; 70-80s, 6¼c; 80-90s, 6½c; 90-100s, 6½c; 100-120s, 4½c; 120s and up, 3½c.

Apricots—Crop of 1914, f. o. b., in 50-lb boxes, bulk basis: Standard, 7c; choice, 8½c; extra choice, 9c; fancy, 10½c; Moorpark, fancy, 11½c; extra fancy, 13½c.

Peaches—Crop of 1914, f. o. b., in 50-lb boxes, bulk basis: Standard, 4c; choice, 4½c; extra choice, 4¾c; fancy, 5½c; extra fancy, 5½c.

Pears—1914 crop, f. o. b., bulk basis: Standard, 7c; choice, 8½c; extra choice, 9¾c; fancy, 12c.

Raisins—Crop of 1914: London layers, 20-pound boxes, 6-crown, $2.75; 5-crown, $2.25; 4-crown, $1.60; 3-crown, $1.20; 5-pound boxes and all bulk stock, 50c additional; 10-pound boxes, 25c additional. Cartons: Clusters, 1-pound, $1.70; 2, $2.10; 5, $2.25; seeded fancy, 16-oz, 7¼c; 12-oz, 5¾c; bulk, 6c; choice, 16-oz, 6¾c; 12-oz, 5½c; bulk, 5¾c.

Evaporated Apples—In 50-lb boxes, bulk basis, f. o. b., carload lots: Choice, 6¼c; extra choice, 6¾c; fancy, 7¼c.

Honey—Comb: White, Nevada, 14@15c per pound; do, California, dark to light amber, 10@13c; extracted, 7@8c for white, 6@6½c for light amber and 4@4½c for dark.

Nuts—Peanuts, 5½@7c per pound; pinenuts, 12@15c; filberts, 15@16c; Brazil, 18@19c; pecans, 15@17½c; Italian chestnuts, 11@12½c. The foregoing are jobbing prices.

Association prices on new almonds: Ne Plus Ultra, 19c; I X L, 20c; Nonpareil, 21c; Drakes and Languedoc, 16c.

Association prices on new walnuts, No. 1 soft shell, 16½c per pound; No. 2, 12½c; Jumbo, 19c; budded, 20c.

POULTRY AND GAME.

Poultry—California, per dozen: Pigeons, $1.50@2; squabs, $2.50@3; geese, $2.50@2.50 per pair.

By weight: Hens, 16@18c per pound; young roosters, 21@24c; old, do, 10@12c; broilers, 32@34c; fryers, 24@25c; ducks, 15@18c; turkey, nominal.

Game—Hare, $1.50@2 per dozen; Belgian do, 8@9c per pound for live.

VEGETABLES.

Potatoes—Delta, $1@1.25 per cental; Salinas, $1.65@1.90; Oregon American Wonder, $1.50@1.60; do, Burbanks, $1.25@1.50; Idaho, $1.05@1.20 for rurals and $1.15@1.25 for russets; sweets, $2.50@2.75.

Onions—California, yellow, 65@90c per cental; Oregon, $1.

Miscellaneous—Bell peppers, 15@20c per lb for large and 7@8c for small; celery, $2.50@3 per large crate; lettuce, 75c@$1.25 per crate for Los Angeles; do river, $1.50@1.75; rhubarb, 75c@$1 per box for winter crimson and $1.25@1.75 for Alameda strawberry; sprouts, 4@5c per lb; cucumbers, 90c@$1.10 per dozen for hothouse; green peas, 5@10c per pound; asparagus, 5@10c; green onions, 50@75c per box; garlic, 17½@20c per pound for local and 12½c for Mexican; cream squash, 35@40c per box.

CHEESE.

Cheese—New, per pound: California, fancy flats, 12c; do, firsts, 9c; seconds, 8c; California fancy Young America, 15½c; do, firsts, 13½c; New York, fancy, 20c; Oregon Young America 16c; do, twins and triplets, 14c; Wisconsin twins, 18½c; do, triplets, 18½c.

PROVISIONS.

Hams—Prices per pound: Primrose, 19c; Eastern Star, 18c; do skinned, nominal; Monarch, 17½c; Picnic, 18½c.

Bacon—Primrose, 4@6 lbs, 29c lb; Eastern Star, 4@6 lbs, 28c; do, 6@8, 27c; do, 8@10, 20c; do, 10@12, 25c; Arrow, 8@10, 24c; 10@12, 23c; light d. s., 8@10, 22½c; 10@12, 21½c; light medium, 18½c; medium, 17½c.

Lard—Golden Gate, tierces, 13½c per lb; do, 50s, per case, $8.87½; 10s, $8.85; 5s, $8.82½; 3s, $8.70; Arrow Compound, tierces, 8c per lb; 50s, $4.63 per case, 10s, $5.85; 5s, $5.93, 3s, $6.

SAN FRANCISCO LIVESTOCK.

The following quotations are furnished by the Western Meat Company and are based on the gross weight of livestock weighed and delivered in San Francisco.

STOCK MARKET IN UNSETTLED MOOD

Heavy Selling of Reading on Reported Dividend Reduction, Cause Declines.

NEW YORK, March 16.—Heavy selling of Reading, based on reports of a reduction of the dividend provoked some unsettlement of prices in today's market.

Wall Street Stocks Close

The following quotations of prices of stocks and bonds on the New York Stock Exchange are from E. F. Hutton & Co.'s private wire, members of the New York Stock Exchange, with offices at 390 California street and St. Francis Hotel:

......	Agr Chemical	..	..	48¾	49½
......	Do pfd	..	..	89	86
4000	Alaska Gold	33½	32½	32¾	[illegible]
......	Atlantic C Line	..	..	99½	102
400	Allis Chalmers	..	..	8¾	9
100	Do pfd	..	..	34	35
2900	Amalg Copper	54¾	53¾	54¼	54⅜
300	Am Can Co	..	..	[illegible]	[illegible]
......	Do pfd	..	..	94½	95
......	Am Car & Fdy	..	..	41	42
100	Do pfd	..	..	111	115
3500	Am Beet Sugar	41¾	40¼	40¼	40½
......	Do pfd	..	..	55	57
200	A mLinseed	..	..	8	9¼
100	Do pfd	..	..	23½	25
200	Am Cotton Oil	44¾	44¾	44	45¾
......	Do pfd	..	..	95	99
900	Am Ice Securi	25¾	25½	25¾	29¼
......	Am Hide & L	..	..	4¾	5¼
......	Do pfd	..	..	25½	26¼
......	Am Locomotive	..	..	20½	21½
200	Do pfd	..	..	75	78
100	Am Steel Fdy	..	..	24½	28
600	Am Smelter	64¼	63¾	63¾	64
200	Do pfd	102¾	102½	102	103
100	Am Sugar	..	..	102	103
100	Do pfd	..	..	110	114
......	Am Malt	..	..	4	5
......	Do pfd	..	..	25½	30¾
......	Am Tobacco	..	..	221	224¼
......	Do pfd new	..	..	106¾	107¾
100	Am Wool	..	..	16½	17½
100	Do pfd	..	..	83½	85
200	Anaconda	..	..	26	29¼
400	Atchison	96	95¼	95½	95¾
......	Do pfd	..	..	98	98½
2100	Am Tel & Tel	120¾	119¾	120¼	120½
700	Balt & Ohio	67	66⅝	66¾	67¼
......	Do pfd	..	..	67¾	68½
17500	Bethlehem Steel	57¾	56	57¼	57¾
......	Do pfd	..	..	102	105
500	B R T	86¾	86½	86¾	86⅝
2000	Cal Petroleum	16¾	16	16¼	16¾
700	Do pfd	49	48	48	[illegible]
1900	Canadian Pacific	160	158¾	159	159¼
100	C & O	..	..	41	41½
900	Central Leather	33¾	33⅝	33¾	34
200	Do pfd	..	..	101½	102
1000	Chino Copper	35½	35	35¼	35½
100	C G W	..	..	10¾	10½
100	Do pfd	..	..	28½	29½
1100	C & N W	124¼	124	124¼	124½
......	Colo Fuel & I	..	..	23⅜	24¾
......	Colo Southern	..	..	24	26
......	Do 1st pfd	..	..	48	..
......	Do 2 dpfd	..	..	38	..
......	Con Gas	..	..	115	116¼
1300	Corn Products	11¼	11	11¼	11½
......	Do pfd	..	..	70	71
......	D L & W	..	..	410	420
......	Del & Hudson	..	..	145¾	147
100	D & R G	..	..	6¾	6¾
100	Do pfd	..	..	10	11
400	Distillers Securi	8⅝	7¾	8¼	8¾
4300	Erie	22½	22⅜	22⅜	22⅞
500	Do 1st pfd	37½	36¾	36¾	36⅞
......	Do 2d pfd	..	..	29	30
200	Gen Electric	..	..	138¾	140
300	Guggenheim	49¾	49½	49⅞	50
3500	Gen Motor	103¾	101	102½	103½
600	Do pfd	99¼	98	98	99¼
2200	Goodrich	35	34	34¼	34½
......	Do pfd	..	..	99½	100
300	Gt Northern pfd	115¾	115¼	115¼	116
800	Do Ore Ctfs	32¾	31¾	31½	31⅝
6300	Inspiration	21⅝	21¼	21½	21¾
......	Int Harv Corp	..	..	67½	72
5300	Interboro	13¼	12¾	12	13
3200	Do pfd	..	..	59½	60
......	Internat Paper	..	..	8	8½
......	Do pfd	..	..	35½	37
......	Iowa Central	..	..	8	9
......	Do pfd	..	..	15	25
300	K C Southern	21¾	21¼	..	..
200	Laclede Gas	97½	96	96	98
......	Liggett & Meyer	..	..	215	219¾
......	Do pfd	..	..	113	114½
2000	Lehigh Valley	134⅞	133⅝	134¼	134½
......	Lorillard Tob	..	..	..	177
......	Do pfd	..	..	117	118
......	Mex Cent 2d	..	..	4¾	6
......	Mackay	..	..	73½	76
......	Do pfd	..	..	66½	67
400	Miami Copper	21½	21	21	21¾
......	Minn & St L	..	..	14½	16½
100	Do 1st pfd	..	..	37½	41
100	M StP & S S M	..	..	114	115¼
......	Do pfd	..	..	123	128
700	M K & Texas	10¾	10½	10½	10¾
......	Do pfd	..	..	27½	30
2200	Missouri Pacific	11¾	10¾	10¾	10½
1100	Mexican Petrol	67¼	66¼	66½	67
......	Do pfd	..	..	70	80
300	National Lead	..	..	52	53
......	Do pfd	..	..	106	108
......	National Biscuit	..	..	119	120
......	Do pfd	..	..	121	123⅞
700	Nevada Con	12	11⅞	11⅞	12
900	N Y Air Brake	67	64	62	70
1100	N Y Central	83¾	82¾	83	83½
1900	New Haven	52¼	51½	51½	52
200	Ont & W	24¾	24½	24	24½
600	Norfolk & West	101	100¾	100½	101
100	Do pfd	..	..	85	86½
......	North American	..	..	67	69
1300	Northern Pacific	103	102¾	102¾	103
600	Pullman	150¾	150¼	150	151
100	Pacific Mail	..	..	19	20½
......	Pacific Tel & T	..	..	23½	28½
800	Penn R R Co	105¾	104⅞	105	105⅜
100	Peoples Gas	..	..	119½	120
......	P C C & St L	..	..	68	72
200	Pittsburg Coal	..	..	19¾	20¼
......	Do pfd	..	..	90	92½
100	Press Steel Car	..	..	27	28½
100	Do pfd	..	..	87½	90
......	Ray Con	..	..	17¼	17¾
20500	Reading	144¾	142⅞	143½	143⅝
......	Do 1st pfd	..	..	..	80
......	Do 2d pfd	..	..	82	84½
......	Republic I & S	..	..	19½	20
......	Do pfd	..	..	76	86½
100	Rock Island	..	..	0¾	0⅞
......	Do pfd	..	..	1	1½
......	Rumley	..	..	0¾	1¼
......	Do pfd	..	..	3¾	4¾
100	Sears	..	..	132	133½
......	Seaboard	..	..	12½	13
100	Do pfd	..	..	32	33½
......	Sloss Sheffield	..	..	25	28½
......	St L & S F	..	..	1½	2½
......	Do 1st pfd	..	..	8	10
......	Do 2d pfd	..	..	3½	4
......	St L & S W	..	..	15	17
2000	Southern Pacific	84¼	83⅝	83½	83⅝
200	Southern Ry	15¼	15	14¾	15
200	Do pfd	47¼	46¾	47¼	49
200	St Paul	86¾	86¼	86	86¼
......	Do pfd	..	..	123	125
1200	Studebaker	47¾	46½	47	47½
......	Do pfd	..	..	93	95
1800	Third Avenue	51¾	51	51¼	51¾
1700	Tenn Copper	27¾	27¼	27½	27¾
900	Texas Oil	134⅞	133	132	133½
100	Texas Pacific	..	..	12	14
......	Tol St L & W	..	..	1½	2
......	Do pfd	..	..	3	7½
......	Twin City	..	..	94	97½
......	Union Bag	..	..	5	6
......	Do pfd	..	..	22¾	27
4000	Union Pacific	120¾	119⅞	119⅞	120
100	Do pfd	..	..	79¾	80
......	Un R R of S F	..	..	7½	9
......	Do pfd	..	..	22	24
......	U S Cast Iron P	..	..	9	12
......	Do pfd	..	..	23½	28
......	U S Realty	..	..	38	42
100	U S Rubber	..	..	55	56½
100	Do 1st pfd	..	..	102¾	103½
13100	U S Steel	45¾	44⅞	44¾	45
200	Do pfd	..	..	105	105¾
800	Utah Copper	52¾	52¼	52¾	53
......	Va Chemical	..	..	19	20
200	Wabash	..	..	0¾	0⅞
100	Do pfd	..	..	1½	2
800	Wells Fargo Ex	86¼	86	85	91
1400	Western Union	64¾	64½	64½	64¾
400	Westinghouse	68¾	68½	68	68¼
......	W & L E	..	..	2½	2¾
......	Do 1st pfd	..	..	8	12
......	Do 2d pfd	..	..	3	4
......	Wisconsin Cen	..	..	30½	37
200	West Maryland	21¾	21½	21½	21¾
[illegible]	Woolworth	[illegible]	[illegible]	[illegible]	[illegible]
......	Do pfd	..	..	116	118
300	Baldwin Loco	32	31½	31	32

169000—Total sales.

Money—High, 2 per cent; low, 1¾ per cent; closing bid, 1¾ per cent; asked, 1¾ per cent.

HOTEL ARRIVALS

HOTEL ST. MARK—Mr. and Mrs. C. Bode, Salida, Colo.; A. A. Iatto, New York; B. Harvey, C. Kushing, Los Angeles; William Clarker, St. Louis; A. L. Rogers, Oakland; W. L. Tharp, Kansas City; A. S. King, St. Louis; A. Kirkland, Modesto; H. B. Burnham, Annapolis; Mrs. P. C. Meyers, Stockton; A. E. Carpenter, Hearst, Cal.; H. Maza, Davis; F. H. Davis, Placerville; R. Lacy, Portland; C. S. Rendal, Angel Island; A. R. Cameron, San Francisco; H. C. Hereitt, Joliet; George Nichols, Freeport, Ill.; Mrs. E. E. George, Kansas City; Helen Root, Frankford, Ky.; Ole Halverson, Minneapolis; Mrs. J. Jensen, Minneapolis.

Austrians Advancing in North Bukowina

By Associated Press.

LONDON, March 16, 3:45 p. m.—The Russians are again advancing in Northwestern Bukowina, according to a dispatch received here by the Exchange Telegraph Company from Bucharest, Rumania. The operations are going forward slowly because of the bad weather. Near Vova Sulitsa the Russians carried Austrian trenches at the point of the bayonet, the Austrians retreating with heavy losses.

SUGAR MARKET

	Bid.	Ask.
January	3.70	3.80
March	3.78	3.79
April	3.57	3.58
June	3.92	3.94
July	3.97	3.99
August	4.02	4.04
September	4.07	4.08
October	4.05	4.06
November	3.99	4.00
December	3.87	3.89

Sales—6250.

CHICAGO LIVE STOCK

CHICAGO, March 16.—Hogs—Receipts, 26,000; slow and 5c under yesterday's average. Bulk, $6.50@6.57½; light, $6.65@6.90; mixed, $6.65@6.90; heavy, $6.35@6.90; rough, $6.35@6.50.

Cattle—Receipts, 8000; weak. Native steers, $5.80@8.75; western, $5.20@7.45; cows and heifers, $3.30@7.50; calves, $6.50@10.

Sheep—Receipts, 15,000; steady. Sheep, $7.10@8.15; yearlings, $7.85@9.20; lambs, $7.60@10.10.

NEW YORK METAL MARKET

NEW YORK, March 16.—Lead—Steady, 4c bid; spelter, not quoted.

NEW YORK, March 16.—Raw sugar, barely steady; centrifugal, 4.89c; molasses sugar, 4.12c; refined, quiet.

NEW YORK, March 16.—Tin—Nominal; 5-ton lots, $55@53; 25-ton lots, $50.55 bid.

Copper—Firm. Electrolytic, 14.87@15c; casting, 14.25@14.52c.

SILVER

LONDON, March 16.—Closing: Bar silver, 24¼d per ounce. Money, 1@1½ per cent.

Discount rates, short bills, 2½@2⅝ per cent; 3 months, 2⅝@2¾ per cent.

SAN FRANCISCO GRAIN MARKET

SAN FRANCISCO, March 16.—Barley—Easy. May, $1.8.

RATE CHANGE FORBIDDEN.

By Associated Press.

WASHINGTON, March 16.—Proposed withdrawal of through rates on grain and grain products from points in Idaho and Utah over the Oregon Short Line and the San Pedro, Los Angeles, Salt Lake railroads to points in Southern California was pronounced not justified today by the Interstate Commerce commission.

WANT MONEY BACK.

By Associated Press.

NEW YORK, March 16.—It is stated that the minority owners of the Dacia, E. Novello & Co., have brought suit in the Supreme court against Edward N. Breitung, banker and mining man, who has a 60 per cent interest, for the return of their 40 per cent investment.

WEATHER FORECAST

Oakland and vicinity, Sacramento, Santa Clara and San Joaquin valleys—Fair tonight. Wednesday increasing cloudiness; light northeast winds.

Southern California—Fair tonight and Wednesday; light northwest wind.

Shipping News and Marine Intelligence

SUN, MOON AND TIDES.

United States Coast and Geodetic Survey. Table shows times and heights of high and low water in the Oakland estuary—Standard time.

March 16 to March 21.

Date—	Time AM	Ft. HW	Time PM	Ft. LW	Time PM	Ft. HW	Time PM	Ft. LW
	AM	HW	AM	LW	PM	HW	PM	LW
16	0:01	5.4	5:53	1.3	12:12	5.0	5:38	1.2
17	0:29	5.4	6:3	1.0	1:09	4.7	6:28	1.7
18	0:54	5.3	7:13	0.9	1:52	4.4	6:58	2.2
19	1:18	5.2	7:53	0.8	2:49	4.1	7:29	2.7
20	1:41	5.1	8:38	0.8	3:54	3.9	8:01	3.0
21	2:06	5.0	9:30	0.8	5:10	3.5	8:40	3.3

Tuesday, March 16.

Sun rose ....6:20 Sun sets 6:13

MOVEMENTS OF STEAMERS.

Steamers due to arrive and depart for the next few days are as follows:

TO ARRIVE.

Steamer.	From	Date.
Matsonia	Honolulu	March 16
City of Topeka	Eureka	March 16
Queen	San Diego, Los Angeles	March 16
Hyades	Honolulu	March 17
Ad. Schley	Seattle	March 17
Arctic	Fort Bragg	March 17
Harvard	Los Angeles, San Diego	March 17
Homer	Ventura	March 17
Montana	New York	March 17
Congress	Seattle	March 18
Ohioan	Puget Sound	March 18
F. A. Kilburn	Eureka	March 18
Roanoke	San Diego	March 18

TO SAIL.

Steamer—	For—	Date.
Ventura	Sydney	March 16
Manoa	Hawaiian ports	March 16
Ad. Dewey	Sound ports	March 16
Beaver	Astoria, Portland	March 16
Centralia	Eureka	March 16
Aroline	Los Angeles	March 16
Santa Clara	Los Angeles	May 16
Hornet	Astoria, Portland	March 16
Ravalli	Eureka	March 16
Nann Smith	Coos Bay	March 16
Multnomah	Los Angeles	March 16
Yosemite	Los Angeles	March 17
Norwood	Grays Harbor	March 17
Speedwell	Coquille	March 17
Queen	Sound ports	March 17
Wilmington	Sound ports	March 17
City of Topeka	Eureka	March 17
Sea Foam	Mendocino	March 17
Brunswick	Fort Bragg	March 17
Harvard	Los Angeles, San Diego	March 17
Rose City	Los Angeles	March 17
Daisy Mitchell	Monterey	March 17

MINING STOCKS STRONG, ACTIVE

Busy Day on Exchange With Brisk Bidding; Jumbo Reaches 99.

SAN FRANCISCO, March 16.—The market was very strong today and considerable trading was noted. Atlanta was quoted at 45 and Jumbo Extension went to 99. There was considerable bidding, and on the whole the morning on the exchange could be characterized as a busy one.

MINING STOCKS
Furnished by Zadig & Co., Stock Brokers, 324 Bush St., S. F.

COMSTOCK.
CLOSING QUOTATIONS.

	Bid.	Ask.		Bid.	Ask.
Ophir	05	06	Belcher	..	32
Mexican	39	49	S Nevada	..	05
Best & B	06	..	Utah	..	02
Con Va	12	12	Exchequer	..	03
Savage	..	06	S Belcher	02	03
[illegible]	02	..	[illegible]	..	..
Potosi	..	..	Julia	..	01
Hale & Nor	04	..	Occidental	85	..
Yel Jacket	48	50	Andes	..	07
Con Imp	..	02	Scorpion	03	..
Kentuck	..	04			

TONOPAH.

	Bid.	Ask.		Bid.	Ask.
Montana	..	50	J Butler	74	75
MacNamara	04		T. Merger	38	..
Midway	..	17	M. Pitts Ex	18	..
N Star	15	..	Halifax	26	..
W End	53	..	Umatilla	02	..
R Consol	10	11	Victor	15	..

GOLDFIELD.

	Bid.	Ask.		Bid.	Ask.
Gold Con	1.30	1.65	Diam B B	03	..
Colum Mt	..	05	Comb Frac	[illegible]	..
Jumbo Ex	98	1.00	G [illegible] New	17	18
Booth	29	..	[illegible]	02	..
Blue Bull	05	..	Red Hills	01	..
Sil Pick Con	09	..	Y. Tiger	04	05
Blue Bell	..	04	Grandma	03	04
C O D	06	07	M Mines	23	24
Oro	10	11	Sandst. Gold	05	..
Atlanta	41	42	D. Fld Daisy	..	07
Gr Bend	06	..	Vernal	06	..
Florence	59	..			

CALIFORNIA.

	Bid.	Ask.		Bid.	Ask.
Central E	19	..			

MANHATTAN.

	Bid.	Ask.		Bid.	Ask.
Man Con	02	..	Mustang M	..	01
Man. Dex	..	01	D Wh Caps	04	..

OTHER DISTRICTS.

	Bid.	Ask.		Bid.	Ask.
Round Mt	50	..	Pitts. Sil Pk	16	..
Nev Hills	21	..			

SALES.

500 W End	54	2000 Sil Pick	09
9000 Men Pitts E	15	1000 Oro	11
700 Jumbo Ex	1.00	1700 Atlanta	42
200 Jumbo	98	1000 Gold Kew	17
500 Jumbo	98	4000 M Mines	23
500 Jumbo Ex	97		

AFTERNOON SALES.

2000 S Kendall	07	400 Ophir	10
1200 Jumbo	1.00	3000 Dev W Caps	04
100 Jumbo	1.02	2000 Atlanta	45
3000 Booth	29	9000 Atlanta	45
1000 L St on	06	Manhattan	03
700 Andes	06	500 Y Tiger	03
1500 Union	08	500 M Mines	23
900 Mexican	38	3500 M Mines	24
700 Ophir	09		

SAN FRANCISCO STOCK AND BOND EXCHANGE

MISCELLANEOUS BONDS.

	Bid.	Asked.
Associated Oil Co 5s	97	97½
Bay Co Power Co 5s	100	..
Cal Gas & El Gen M & C T 5s	99⅝	..
Cal Gas Unif 5s	92	..
City Electric Co 5s	84½	85⅝
Los Angeles Ry 5s	57½	91
Market St Ry 1st Con Mtg 5s	70½	..
Northern Cal Ry 5s	106	..
Oakland Gas Light & H 5s	99	..
Oakland Transit Co 6s	87	91
Pac Elec Ry Co 5s	80½	..
Pac Tel and Tel 5s	96½	97
San Joaquin L and P 5s	96½	97
San Joaquin L and P 6s	..	100½
S V Water Co Gen Mag 4s	91¾	92½
Utd RR of S F 4s	46	..

WATER STOCKS.

Spring al Water Co	51	52

GAS AND ELECTRIC STOCKS.

Pac Lighting Corp (com)	58¾	..
Pac Gas & Elec (com)	43¾	44½

INSURANCE STOCKS.

Fireman's Fund	227½	..

BANK STOCKS.

American Nat Bank	..	130
First Nat Bank of S F	..	220

POWDER STOCKS.

Giant Con Co	84¾	..

SUGAR STOCKS.

Hawaiian Com & S	34¾	35½
Hawaiian Sugar	85¾	36
Honokaa Sugar Co	5	6
Hutchinson Sugar Plantation	15	..
Paauhau S P Co	156	..
Union Sugar Co	15	16

OIL STOCKS.

Associated Oil Co	38	38½

MISCELLANEOUS STOCKS.

Cal Wine Assn (com)	32	35
Pac Tel and Tel (pfd)	89¾	..

MORNING SALES.

1000 Assoc Oil	97¼
4000 Cal Gas Unif 5s	92½
5000 Northern Cal Ry 5s	107½
10000 Pac Elec Ry Co 5s	89½
1000 S V Water Co Gen Mtg 4s	92¼
4000 United RR of S F 4s	46½
110 Pac Gas & Elec (com)	44¼
20 Pac Gas & Elec (com)	44
28 Hutchinson Sugar Plantation	15¼
25 Paauhau S P Co	16¾
70 Associated Oil Co	38¼
66 Associated Oil Co	38
5000 San Fran Gas and Elec 4½s	91¼
4000 Sperry Flour 6s	100
5 Pac Gas Elec 1st pfd	81¼

SAN FRANCISCO STOCK EXCHANGE—OIL

	Bid.	Ask.		Bid.	Ask.
Assoc Oil	37.00	..	C. Mohawk	44	46
Caribou	..	1.02½	Shawmut	..	40
C Central	10	..			

STANDARD OIL STOCKS

(Copy furnished by E. F. Hutton & Co.)

	Bid.	Ask.		Bid.	Ask.
Anglo Am	14@	15	So Pipe	204	207
Atlantic	540	550	S Penn O	258	260
B. Scrymser	240	260	SW Penn	110	115
Buckeye	207	209	S O Pipe	289	291
Cheseborro	655	665	S O Ind	415	418
Colonial	95	100	S O Kas	330	340
Conti	220	223	S O Ky	245	250
Crescent	36	38	S O Neb	312	320
Cumberland	46	55	S O NY	[illegible]	190
Eureka	220	227	S O Ohio	420	425
Galena	160	163	S & W	120	130
do pfd	136	140	Union T	81	82
I. Pipe	97	99	Vacuum	180	183
N Tran	210	215	Washington	30	35
N Pipe	98	99	W Pierce	13	13½
Ohio Oil	130	131	S O New J	94	95
Prairie	224	228	Ill P	128	125
Solar	237	238	Pra. P	145	148

BOSTON STOCK EXCHANGE

(Copy Furnished by E. F. Hutton & Co.)

	Bid.	Ask.		Bid.	Ask.
Adventure	1¼	1⅝	Quincy	55½	56½
Allouez	41½	42	Shannon	5	5½
Arcadian	3	3¼	Santa Fe	1 5-16	1½
Ari Com	4¾	4	Utd Shoe	56	56½
Alaska	23¼	23¾	do pfd	28¾	29¼
Am Pren	2¼	6	Sup & Bos	1	1¼
do pfd	17¼	..	Sup Cop	27	27¼
Balaklala	2¾	3	Tamarack	30¼	31½
Cal & Ariz	53¾	54	Trinity	4	4¾
Cal & H	395	397	U S Min	21	21½
Centennial	17¾	18	do pfd	40½	41
Cop Range	34½	34¾	Utah Ap ex	2¼	2¾
Daly W	2¼	2¾	Utah Con	9¾	10¼
East Butte	9½	10	Victoria	1¼	1¾
Franklin	5	5¼	Wolverine	42½	42¾
Granby	67½	67¾	Wyandotte	50	85
Hancock	11½	11¾	Winona	2¾	2¾
Helvetia	20	40	Greene Can	28	28½
Isle Royal	20½	21	Giroux	1½	1
Indiana	3½	4	Ray Con	17¾	17½
Kerr L	4¾	4 13-16	Algomar	50	70
Keweenaw	2	2½	B & M	22	22¼
Lake Cop	7¼	7½	E & A	177½	180
La Salle	2	2½	[illegible]	46¾	57
Mass Con	4¾	4¾	Utd Fruit	120	121
Mex Con	19	20	Swift	107¾	107¾
Mich Min	80	100	Old Colony	3¾	4
Mohawk	54½	59	Mayflower	4	4½
N Butte	24	24¾	Zinc	23¼	26¼
N Lake	1¼	..	Butte & Sup	47½	47¾
Old Dom	40	41	Island Ck	42¾	43
Osceola	73	73½	do pfd	80¼	85
Ojibway	75	1.00	Verde	3 5-16	3¾

NEW YORK COFFEE MARKET.

(Copy Furnished by E. F. Hutton & Co.)

	Close.
January	7.50
February	7.51
March	7.65
April	6.02
May	6.10
June	6.13
July	7.17
August	7.24
September	7.31
October	7.38
November	7.41
December	7.46

Sales—30,250.

GRAIN

CHICAGO, March 16.—Diminishing of stocks in Europe tended today to lift the wheat market here. The trans-Atlantic visible supply total was reported as showing a decrease of 544,000 bushels as against an increase of 20,424,000 bushels a week ago and an increase of 1,400,000 bushels a year ago. After opening ⅝c to 1⅜c higher, prices reacted to a moderate extent.

Heavy sales to realize profits led afterward to a number setbacks. The close was weak at ⅝c to 1c net decline.

Corn suffered from lack of support. Opening prices, which varied from ⅛c off to ⅛c advance, was followed by a sag all around. Export demand gave relative steadiness to oats as compared with corn. Lower quotations for hogs weakened provisions.

Slowness of shipping call from the east kept the market depressed. The close, though, was steady at ⅛@⅜c under last night.

CHICAGO, March 16.—Corn—No. 2, yellow, nominal; No. 4 yellow, 71@72½c; No. 4 white, 71½@72½c.

Rye—No. 2, $1.17.
Barley—72@80c.
Timothy—$4.50@6.
Clover—$9.50@13.50.
Close: Wheat—May, $1.57⅝c; July, $1.23⅝.
Corn—May, 74⅝c; July, 76⅝c.
Oats—May, 59⅝c; July, 54⅝c.
Pork—May, $17.90; July, $18.20.
Lard—May, $10.67; July, $10.95.
Ribs—May, $10.15; July, $10.47.

MONEY AND EXCHANGE

NEW YORK, March 16.—Mercantile paper, 3½ per cent; sterling exchange, easy; 60 day bills, $4.7775; for cables, $4.8035; for demand, 45c.

Bar silver, 48c. Mexican dollars, 38¼c.

Government bonds, steady; railroad bonds, irregular.

Time loans, easier; 60 days, 2½ per cent; 90 days, 2¾; 6 months, 3@3¼ per cent. Call money, easier; high, 2 per cent; low, 1¾; ruling rate, 1¾; last loan, 2; closing bid, 1¾; offered at 2.

MARRIAGE, BIRTH AND DEATH NOTICES

MARRIAGE LICENSES.

The following marriage licenses have been issued:

COLE-TIPPS—Barry R. Cole, 42, Oxnard, and Eunice M. Tipps, 36, Berkeley.

CALORI-SNOW—Samuel B. Calori, 34, Oakland, and Marion E. Snow, 33, Hoosick Falls, N. Y.

CARROLL-CUNEO—Leonard Carroll, 27, and Sadie Cuneo, 27, both of Oakland.

DERICKSON-VERREY—Howard F. Derickson, 23, and Elsie G. Verrey, 23, both of Berkeley.

KEESLER-BARR—Warren Keesler, 32, and Mollie Barr, 35, both of Oakland.

LATON-NORTON—Charles R. Laton, 25, Oakland, and Ira Norton, 21, Graton.

NICHOLS-FAGALEY—James Gaddis Nichols, 38, and Sara L. Fagaley, 41, both of Oakland.

SCHLEINZ-SEBERG — Charles Schleinz, 40, Hayward, and Mathilda Seberg, 28, Oakland.

WILKES-STONE—Richard P. Wilkes, 22, and Mae E. Stone, 21, both of Berkeley.

MARRIED.

BOLT-KRUMB—In Oakland, Cal., March 15, 1915, by Rev. George W. White, pastor of First Methodist Episcopal church, Le Roy Bolt and Wilhelmina Krumb, both of Alameda, Cal.

DEATHS.

CONBOY—In San Francisco, March 15, 1915, Patrick, beloved son of John and Bridget Conboy, loving brother of Mrs. Frank Conlon, Mrs. Joseph Bettencourt, Mrs. Bernard Conlon, Mrs. Neve Ambrose, Mrs. Everetta E. Turley, John and Nellie Conboy, a native of County Longford, Ireland, aged 22 years.

Friends and acquaintances are respectfully invited to attend the funeral Thursday, March 18, at 9 a. m., from the residence of Mrs. Bernard Conlon, 328 Peralta street, Oakland, thence to St. Patrick's church, where a requiem high mass will be celebrated for the repose of his soul, commencing at 9:30 a. m. Interment St. Mary's cemetery.

DAILEY—In this city, March 15, 1915, Charles E., beloved husband of Jeanette Dailey, a native of Olney, Ill., aged 49 years.

Friends and acquaintances are respectfully invited to attend the funeral services Wednesday, March 17, 1915, at 3 o'clock p. m., from Grant D. Miller's, undertaker, Fourteenth street, East Oakland, under the auspices of Oakland Lodge Elks, No. 171.

EGERT—In this city, March 15, 1915, Louis H., beloved husband of Flora Egert and father of Mrs. E. H. Meadow, a native of Pennsylvania, aged 63 years, 11 months and 30 days.

Friends are respectfully invited to attend the funeral services Wednesday, March 17, 1915, at 2:30 p. m., at the parlors of the James Taylor Co., northeast corner of Fifteenth and Jefferson streets, Oakland, Cal.

LOMBARD—In this city, March 15, 1915, Mary Susan, beloved wife of Charles L. Lombard, loving mother of Mrs. Clarence Haven of San Jose, and sister of Mrs. A. B. Carlton, Charles A. Stearns of Oakland and T. P. Stearns of Petaluma, Cal.

Friends are respectfully invited to attend the funeral tomorrow (Wednesday) afternoon at 2 o'clock, at the parlors of Albert Brown Co., 584 Thirteenth street. Interment private.

NIELSEN—In this city, March 15, 1915, Jens Nielsen, dearly beloved husband of Anne Marie Nielsen, loving father of John M. M. and Serena Nielsen of Fresno, a native of Denmark, aged 52 years.

Friends and acquaintances are respectfully invited to attend the funeral Thursday, March 18, 1915, at 2 o'clock p. m., from his late residence, 59 Echo avenue. Interment, Mt. View cemetery. Remains at the residence parlors of Andker & Co., 870 Fourteenth street. (Fresno papers please copy).

O'MALIA—In this city, March 15, 1915, Edward, beloved husband of the late Barbara O'Malia, father of Edward and William O'Malia, Mrs. W. Carr, Mrs. H. Prefontaine, Mrs. M. Tubman and Mrs. Al Lewis, a native of County Galway, Ireland.

Friends are respectfully invited to attend the funeral Wednesday, March 17, 1915, at 9 o'clock a. m., from his late residence, No. 2247 Magnolia street, thence to St. Andrew's Church, where requiem high mass will be celebrated for the repose of his soul, commencing at 9:30 a. m. Interment, St. Mary's Cemetery.

ROGERS—In this city, March 14, 1915, Freeman H., beloved husband of Annie L. Rogers and loving father of Viola G., Lucille V., John W. and Burdette S. Rogers and brother of W. A. Rogers of Oakland, Edwin F. Rogers of San Francisco and Ida L. Nesman of Eureka, a native of New York, aged 43 years, 4 months and 8 days.

Friends and acquaintances are respectfully invited to attend the funeral Wednesday, March 17, at 2 o'clock p. m., from the funeral chapel of E. James Finney, 536 18th street, between San Pablo and Telegraph avenues. Interment private, at St. Mary's cemetery.

RONALD—At Paisley, Scotland, January 3, John Ronald, loving father of John Ronald and grandfather of Norman James Ronald, aged 61 years.

WHEELOCK—At his residence, 1723 Sansel street, this city, John D. Wheelock, husband of Lizzie J. Wheelock, a native of New York, aged 84 years. A member of Yuba Lodge, No. 73, F. & A. M.

Friends are invited to attend the funeral Wednesday, March 17, at 2 o'clock p. m., from the Fruitvale Masonic Temple, Thirty-fourth avenue and East Fourteenth street, Fruitvale. Services under auspices of Fruitvale Lodge, No. 336, F. & A. M. Incineration, California crematory. Omit flowers.

WALSH—In this city, March 15, 1915, Joanna, widow of the late Martin Walsh, mother of Mrs. Edwin Hartley, Mrs. Charles J. Rother, James W., Maria H. and Josephine Walsh, a native of Ireland, aged 79 years.

Friends are respectfully invited to attend the funeral Wednesday, March 17th, at 2 o'clock, from her late residence, 949 Thirty-sixth street. Interment private.

GODEAU FUNERAL SERVICE

Apartments, flats, hotels and boarding houses afford insufficient accommodations at a time of death.

For those so situated the handsome Godeau Chapel, with organ and private rooms for mourners, may be used free of extra charges.

Godeau prices are half of Trust prices.

TELEPHONE OAKLAND 4043 when death makes the undertaker necessary.

No extra charge for funerals in Alameda, Berkeley or within 25 miles of office.

Julius S. Godeau
2210 Webster St., Oakland.
41 Van Ness Ave., S. F.
305 Columbus Ave., S. F.
827 Figueroa St., Los Angeles.

DAIRY PRODUCT PRICES COLLAPSE

Cheese Drops 3 Cents, Butter 1 Cent and Fancy Eggs ½ Cent.

As anticipated, asparagus dropped again this morning, touching the lowest selling price so far this season, after the arrival of 177 boxes from the Sacramento region. From 5 to 8c per pound was the range. In contrast, sweet potatoes were noticeably scarce today, though the quotation was unchanged. Though a heavy consignment of celery came in, prices are being kept up in conjunction with the eastern market prices. Extra fancy stock held at $2.75 to $3, but the two for the majority of the new stock, which was very poor, settled at $2.50 with $2 per crate as the bottom. As a result of the appearance of a fresh supply, peas sold today at 6 to 8 cents. Onions also were weaker, selling at 50 to 65 cents a box for wilted stock and from 60 to 85 cents for those in first-class condition. Rhubarb flooded in plentifully, remaining at yesterday's prices. Mushrooms were rather easier, due to larger arrivals and were offered at 20 to 30 cents for small boxes.

QUOTATIONS.

Apples—Per box: Bellefleur (cold storage), 35@50c; California Newtown Pippins (fancy), 2½ and 4-tier, 75@90c; do (fancy), 4½-tier, 50@65c; do (inferior), 3-tier, 40@50c; Oregon Newtown Pippins (fancy), $1@1.25; Oregon Winesaps (extra fancy), $1.40@1.50; do (fancy), $1.00@1.25; Missouri Pippins and Black Twigs, 2; Altura Sunkist, $2.

Tropical Fruits—Bananas, Central American, 3½@4c per lb; Honolulu, $1.25@2; cocoanuts, $3.50@3.75 per sack of 50; pineapples, per doz, $1.50@2; pineapples (per crate), $4@4.50.

Citrus Fruits—Oranges per box: Fancy Washington Navels, $1.75@2; choice, $1.25@1.75; standard, $1@1.25; fancy Sunkist, $1.80@2; Altura Sunkist, $2.

Grapefruit (per box)—Extra fancy, $2@2.25; fancy, $1.75@2; choice, $1.50@1.75; standard, $1@1.25; budded, $1.

Lemons—Per box, fancy, $2.50@2.75; choice, 2; standard, $1.50@1.75; lemonettes, $1.50@1.75; Mexican limes, per case, $5@5.50.

Tangerines—Half orange box (wrapped), $1@1.25; large sized fancy, wrapped stock, $1.25@1.75.

Dates—Fard, 12-lb box, $1.50; per lb, 12c; Golden dates, 9@10c per lb.

Japanese chestnuts, 6c per lb.

POTATOES, ONIONS, VEGETABLES.

Potatoes—Per sack, Delta Burbanks, $1@1.30; fancy Salinas, per cental, $1.60@1.75; fancy Nevada Burbanks, $1.65@1.85 per cental; Oregon potatoes, $1.40@1.65 per cental; sweet, per cental, $2.75.

Onions—No. 1, per cental, 75c@$1; Oregon onions, 1c per lb.

Vegetables—Artichokes (per dozen), 15@45c, according to size; carrots, 50c sack; local garlic, fancy dry, 17½@20c lb; cream squash, 35@50c lug box; San Leandro rhubarb (fancy) $1.25, do (choice) 90c@$1; small stock rhubarb, 75@90c box; Island celery (large crates), $2.75@3; celery (No. 2), $2@2.50 per crate; Los Angeles lettuce (crates), $1@1.35; mushrooms (fresh), 20@30c per small box; Hubbard squash (per sack), $1.25; asparagus, 5@8c per lb; green onions, San Leandro and river, 60@85c per box; do (wilted stock), 50@60c per box; peas, 6@8c per lb; hothouse cucumbers, (2¼ dozen), 63.

BUTTER AND EGGS.

Cheese created the principal furore in dairy changes this morning by a decisive collapse. Young America dropped dramatically 3 cents to 12½ cents, while California brought up at 10 cents per pound, a 2-cent decline. Butter also slid down one cent, selling at 22½ cents per pound. Fancy eggs lost to the extent of half a cent and sold at 20½ cents per dozen, leaving the only unchanged quotation the 18½ cents on pullets.

The following are the quotations established this morning on the floor of the San Francisco Dairy Exchange. The regular jobbing prices are generally 3c per lb on each square of butter, and 2c per dozen on eggs over these prices:

Butter, 22½c per lb; fancy eggs, 20½c per dozen; pullet eggs, 18½c per dozen; Cal. cheese 10½c per lb; Y. A. cheese, 12½c per lb.

* * *

REPORTS FROM EGG MARKETS.

PETALUMA, March 16.—Egg prices remained unchanged here yesterday and extras were quoted at 20c. At this figure there was a heavy delivery and competition was keen. Selects brought 17c and there was a fair delivery and demand for this grade. The poultry delivery was better, but prices were firm. The price of feed was also steady.

STOCKTON, March 15.—There were no changes in the quotations yesterday on the local produce market. Graded eggs were in fair demand, firsts bringing 18c and pullets and seconds 16c per dozen. Country butter remained firm at 20@22½c per pound. Poultry—Hens, 14@15c; fryers, 21@23c; broilers, 25@28c per pound.

SANTA ROSA, March 16.—There were no changes in the local egg market over the week-end. All dealers paid 19½c per dozen for first grade and 17c for second or pullet grade eggs. Butter held its own at 23½c per pound.

POULTRY AND GAME.

Among the poultry arrivals this morning were several coops of California chickens and four cases of dressed turkeys. The latter were so poor in quality that they dragged even at 16 to 20 cents per pound.

Poultry, per lb—Small fryers, 24@25c; large fryers, 23@25c; small broilers, 27@28c; eastern young roosters, 19@20c; eastern hens, 17@18c. Dressed turkeys, 16@20c.

California hens—17@18c; old roosters, 12@13c.

Per dozen: Old ducks, $4@8; young ducks, $6@8; young Pekin ducks, $7@8; old pigeons, $1.25@1.50; squabs, $2@3; geese, $2.50@3 per pair.

Rabbits—Per pound: Belgian hare, 8@10c.

Game—Per dozen: Hare, $2@2.50; cottontail, $2.50@3; gray geese, $4@5; brant, $2.50@3.52.

BUTTER, EGGS, CHEESE

SAN FRANCISCO, March 16.—Butter—Fresh extras, 22½c; prime firsts, 22c; fresh firsts, 21½c.

Eggs—Fresh extras, 20½c.

Cheese—New, 8½c; Young Americas, 10½@14½c.

NEW YORK, March 16.—Butter—Steady; receipts, 12,180; prices unchanged.

Eggs—Firmer; receipts, 20,935; fresh gathered extras, 21@21½c; extra firsts, 20c; firsts, 18@19½c; seconds, 18¼@18½c; nearby hennery whites, fine to fancy, 24@25c; nearby hennery browns, 21@22c.

Cheese—Steady; receipts, 2157; prices unchanged.

CHICAGO, March 16.—Butter—Unchanged.

Eggs—Lower; receipts, 19,362 cases; at mark, cases included, 16@17½c; ordinary 1sts, 16@16½c; firsts, 17@17½c.

GRAIN AND PROVISIONS

(Copy Furnished by E. F. Hutton & Co.)
Quotations today were as follows:

Options—	Open.	High.	Low.	Close.
WHEAT—PER BUSHEL.				
May	1.60	1.60	1.58½	1.57⅝
July	1.23½	1.23⅝	1.23¼	1.23⅝
September	1.12½	1.12½	1.10	1.10
CORN—PER BUSHEL.				
May	.75⅜	.75⅜	.74⅜	.74⅜
July	.77⅛	.77⅛	.76⅜	.76⅜
OATS—PER BUSHEL.				
May	.60¼	.60¼	.59¾	.59⅞
July	.55⅛	.55⅛	.54⅜	.54⅝
PORK—PER BARREL.				
May	18.06	17.90	17.70	17.90
July	18.37	18.37	18.17	18.20
LARD—PER 100 LBS.				
May	10.80	10.80	10.67	10.67
July	11.07	11.07	11.05	10.95
SHORT RIBS—PER 100 LBS.				
May	10.17	10.20	10.12	10.15
July	10.50	10.52	10.45	10.47

COTTON MARKET

NEW YORK, March 16.—Spot cotton, quiet; middling uplands, 8.90c; sales, 1400 bales.

FUTURES.

(Copy Furnished by E. F. Hutton & Co.)
Quotations today were as follows:

Option—	Open.	High.	Low.	Close.
January	9.80	9.80	9.76	9.77
March	8.72	8.64	8.64	8.64
May	8.96	9.00	8.87	8.91
July	9.20	9.27	9.15	9.19
August	....	....	....	9.29
September	....	....	....	9.38
October	9.49	9.55	9.45	9.50
December	9.71	9.72	9.64	9.68

Spots, 8.90c; unchanged.

PORTLAND GRAIN MARKET

PORTLAND, Ore., March 16.—Wheat—Unchanged to 2c lower; no trading. Spot bids: Bluestem, $1.41; Fortyfold and Club, $1.38; red Russian, $1.30; red Fife, $1.3.

TOO LATE TO CLASSIFY

A FEW White Leghorns, all laying; 75c each. 547 Jean st., Wed. morning.

FRUIT STORE; snap; also delivery horse and wagon. Phone Piedmont 7874.

FURNISHED ROOMS

Classified Section

HOUSES For SALE
COUNTRY LANDS

Oakland Tribune

Publication office, TRIBUNE building, corner of Eighth and Franklin streets. Telephone Lakeside 6000. Tribune Branch Offices in Oakland, 1421 Broadway, adjoining First National Bank.

San Francisco Office—683 Market St., Monadnock Bldg. Phone Kearny 2266.

Berkeley Office, 2124a Shattuck avenue, next to First National Bank; phone Berkeley 150.

Alameda Office, Schneider's Stationery Store, corner Park street and Santa Clara avenue; phone Alameda 559.

Fruitvale Office, Dawson's Drug Store, Fruitvale avenue and East Fourteenth street; phone Merritt 77.

Melrose Branch Office, Eagle Drug Store, corner Forty-seventh avenue and East Fourteenth street, Elmhurst 942.

Dimond Branch, Mr. Maher, 2148 Hopkins St.

Fitchburg Branch—Collet's Drug Store, East Fourteenth and George streets; phone Merritt 659.

Elmhurst Branch—E. W. Eckhardt, druggist, East Fourteenth street and Bay View avenue; phone Elmhurst 74.

Hayward Branch—J. F. Carven, First National Bank Bldg.

Richmond Branch—Chas. Parkin, 325 McDonald ave. Phone Richmond 223.

Point Richmond Branch—J. Casey, 48 Washington avenue; phone Richmond 2331.

San Jose Agency—Geo. D. Abbott, 26 North Second street; phone Main 1478.

Sacramento Agency—429 K St. Phone Main 2702.

Stockton Agency—317 E. Lafayette street. Phone Stockton 4077.

Manager Foreign Advertising, Williams, Lawrence & Cresmer Co., New York—Brunswick Bldg., Fifth ave. and Twenty-sixth street. Chicago—Harris Trust Bldg. Will T. Cresmer, representative.

A file of THE TRIBUNE can be secured at the office of Messrs. E. and J. Hardy & Co., 30-31-32 Fleet street, or Daws Steamship Agency, 17 Green street, Charing Cross, London; Albert Peters, No. 6 Unter den Linden, Berlin. News, subscriptions and advertisements received here.

The TRIBUNE will not be responsible for more than one incorrect insertion of any classified advertisement ordered for more than one time. Inform the Classified Advertising Dept. promptly of any errors in your advertisements.

SPECIAL NOTICES

AA— SUPERFLUOUS HAIR
Mme. Stiver's painless, rapid 5-needle method; no marks or scars. We guarantee to all every hair we treat. 1418 Broadway, Oakland, suite 507; phone Oakland 2521. San Francisco office, 133 Geary st.; phone Douglas 5232.

A—DOCTORS for men; sores, swellings, discharges, nervous, skin and blood poison our specialty; consultation free. Dr. Hall, 707 Bdwy. (upstairs), nr. 7th

GAS Consumers' Association reduces your bill 15% to 30%. 364 12th st.

Nose Throat Ear
AND CATARRH SPECIALIST
DR. GEORGE CALDWELL
509 Thompson Bldg., Broadway, cor. 17th. Hours, 10-12, 2-4, and Mon., Wed., Fri. 7-8.

OAKLAND - CALIFORNIA TOWEL CO. Towel service supplied. Phone Oak. 883.

SAFETY RAZOR BLADES SHARPENED 30c a doz. D. O'Day, 435 13th st.

CLAIRVOYANTS

THE FUTURE CAN BE TOLD
PROF. I. BROWN,
the greatest clairvoyant, occult scientist in this State. Answers sealed messages, tells what you called for, whom and when you will marry; tells names of friends, enemies, rivals, whether husband, wife or sweetheart is true or false; tells you how to gain success in love, courtship, marriage, divorce, health, business, lawsuits, speculations and transactions of all kinds; in fact, no matter what may be your hope, fear or ambition, come to this gifted clairvoyant and get help.
SPECIAL READINGS 50c.
1530 San Pablo, near Kahn's.

PROF. WM. E. GARLAND.
America's foremost clairvoyant, will cause things to be as you desire: dates, important information, health, luck, marriage, business, mining, treasures, lawsuits, evil influences spells, love troubles, names and everything you wish to know revealed.
CONSULTATION FREE.
HOURS, 10 A. M. TO 9 P. M. DAILY.
25 THIRD ST., NEXT HEARST BLDG. S. F. For readings by mail send $1.

THE TRUTH—OR NOTHING.
L'ECLAIRE
412 TWENTIETH STREET.
Between Broadway and Franklin.
UNDER A POSITIVE GUARANTEE he tells you EXACTLY what you wish to know, or makes no charge. No fee in advance; no fee unless satisfactory. Hours, 10-5; closed Fridays. Bring this ad.

CARD reading by lady, 25c; astrology, reading, lessons. 927 Clay, nr. 10th st.

FREE TEST READING. GYPSY CAMP, 827 BROADWAY, ROOM 5

LOST AND FOUND

A LADY'S neck pendant and chain; reward. Ph. Oakland 9022, Apt. 4.

CHILD'S balmacaan coat; last Friday between 7th and 8th; reward 473 8th st.

LOST—$10 reward for return of young fox terrier; brown head, 3 black spots on body, docked tail; license tag 727. 424 28th st.; phone Oakland 4569.

LADIES' card case with 3 rings, face key No. 1051, signet ring with small diamond, wedding ring and one set with 2 amethysts. 1619 51st ac.; reward full value.

LOST—Boston bull bitch, brindle, white collar, 2 front paws white, defective ear cut, screw tail. 1219 12th st.; reward.

LOST March 15, a black fur neck piece, somewhere bet. Broadway and 14th and Washington and 12th. Egbert Bros., 377 Blake Bldg.; reward.

LOST—Brindle bull pup, mostly white, from 88 Vernon st., Saturday, March 13; suitable reward, no questions asked. Phone Oakland 4200.

LOST—Sunday, purse containing $5, going out Grove st. in jitney bus; kindly return to 658 41st st.; reward.

LOST—On Sunday night, gold watch pin, on 25th av., between Hagerman and Jenkins st.; reward 1922 73th av.

LOST—A diamond screw earring near College-Hudson. Sun. eve.; reward. Mrs. J. Baldwin; Pied. 2198.

LOST—Small pin of amethysts and pearls. Phone Piedmont 555; reward.

LOST—Gold tassel, bet. Filbert-Ye Liberty; reward. Return to 1068 21st st.

LADY'S gold watch; monogram C. G.; reward. Ret. Mrs. J. Kogler, 1319 Brush.

LOST Sat. night, college fraternity pin with P. R. Cook on back. Mer. 2511.

STRAYED—Collie dog about 8 months old, was playmate for a child; reward. 823 19th st., or phone Lakeside 10379.

DRESSMAKING

429 13TH ST., St. Charles Hotel—One piece dress, $4.50, skirt, $2.50; waist, $2; work guaranteed.

DETECTIVE AGENCIES

FALCONER Detective Agency—Any case any place. First Savings Bank Bldg. Day, Oakland 1179; night, Merritt 4276.

FRATERNAL DIRECTORY.

F. & A. M. DIRECTORY
OAKLAND.
LIVE OAK No. 61.—Friday. Masonic Temple, 12th and Washington sts.

SEQUOIA, No. 349.—Tuesday, Masonic Temple, 12th and Washington sts.

Scottish Rite Bodies
Cathedral, 15th and Madison sts. Monday eve., March 22, 1915. 15°. John McEwing, presiding.

I. O. O. F.
AAA—PORTER LODGE, No. 272, I. O. O. F., meets Wednesday evening at Porter Hall, 19th and Grove sts. Visiting brothers always welcome.

FOUNTAIN LODGE No. 198, I. O. O. F., meets—Monday evening at I. O. O. F. Hall, 11th and Franklin. Dance and social gathering Monday evening, Mch. 29.

T.O.T.E.
Imp'd Order of Red Men
Tecumseh Tribe No. 62 meets every Fri. sleep in Porter Hall, 1918 Grove st., at 8 p. m. Visiting brethren cordially invited to attend. L. V. Haynes, Sachem; C. Wallburg, C. of R. Phone Piedmont 710.

Knights of Columbus
Oakland Council No. 784 meets 2d and 4th Wednesdays at Corinthian Hall, Pacific Bldg., 16th and Jefferson. Jos. A. Kennedy, G. K.; M. D. McGuiness, F. S.

Knights of Pythias
Oakland Lodge No. 103, K. of P. Regular convention every Thur. eve. at 8, Pythian Castle, 12th and Alice sts. Visiting brothers welcome. R. E. Brayton, C. C.; Jas Denniston, K. of R. and S.

Knights of the Maccabees
Argonaut Tent No. 33 meets every Thursday evening in Pacific bldg., 16th and Jefferson sts. H. F. Anderson, Com.; George C. Hill, R. K. Phone Oakland 7305.

OAKLAND TENT No. 17, membership 930, meets every Monday evening at Maccabee Temple, 11th and Clay sts. H. D. Sexton, Com.; J. L. Fine, R. K. 493 9th st. Phone Oakland 5326.

Ladies of the Maccabees
ARGONAUT HIVE NO. 53 meets every Tues. eve. in I. O. O. F. bldg., 11th, at Franklin st. Amanda Tingley, Com.; Carrie F. Arnest, Rec. K. Oak. 9140.

MODERN WOODMEN
OAKLAND CAMP No. 7236 meets every Friday eve. at St. George Hall, 25th and Grove sts. J. F. Bethel, Clerk, 37 Bacon Bldg.

U.S.W.V.
HEADQUARTERS DEPT. OF CALIFORNIA, 828 59th st., Oakland. Phone Pied. 4390. All veterans of the Spanish-American War are cordially invited to register.

E. H. LISCUM CAMP No. 7, Thursday evening, 8 o'clock, Pythian Castle, 12th and Alice sts. Visiting members cordially invited. D. Clark, Com.; C. F. Wessel, Adjt.

O. O. S. C.
ORDER OF SCOTTISH CLANS—Clan MacDonald No. 79 meets every 2d and 4th Fridays in Loring Hall, 11th and Clay sts. Andrew Proctor, Secretary. Address 960 34th st.

I. O. O. F. M. U.
Loyal Manchester Lodge No. 8058 meets every Tuesday evening Klinkner Hall, 59th and San Pablo. R. L. Caray, Secy.; ph. Elm. 551.

JR O. U. A. M.
CUSTER COUNCIL No. 22, Junior Order American Mechanics, meets every Tues. eve. at 1117 Webster st. Visitors welcome.

L. O. O. M.
OAKLAND LODGE No. 324, LOYAL ORDER OF MOOSE, meets every Friday night at Moose Hall, 12th and Clay sts. W. J. Hamilton, Sec'y.

O. R. E.
ORDER OF RAILWAY EMPLOYES, Oakland Div. No. 9, meets 2d-4th Wed. eve. at U. P. E. C. Hall, 7th and Henry sts. F. P. Austin, Sec'y, 680 29th st.

GOLDEN GATE LODGE, DAUGHTERS of St. George, meets every Wednesday evening in St. George's Hall, 25th and Grove sts.; every third Wednesday will be invitation night; every fourth meeting night will be social night, when members can bring their friends and enjoy a pleasant evening with dancing, games, etc.

DANCES AND ENTERTAINMENTS TONIGHT

DAUGHTERS of Israel, first Hebrew congregation, will give a barn dance Thursday, March 11, at 28th and Webster.

ENTERTAINERS.

THE MYSTERIOUS PALMIST (Masked) Attends at homes, fetes, garden parties. Care 907 Alice st. Lakeside 1619.

PERSONALS

ANY girl in sorrow and perplexity will find a home and a friend in Rest Cottage, 2107 13th ave., Dimond car; it's also a refuge for women and girls who have lost their way and wish to live a better life. Phone Merritt 2188.

ANY poor girl in need of a friend, a home or advice, is invited to call or write the matron of The Salvation Army Home, 5205 Harrison ave., Oakland, phone Merritt 3827.

L. S. CLARK, Atty.-at-Law, 701 Jackson st.—Consultation free; open evenings.

MARRY—Many wealthy members wishing early marriage; particulars free; making happy marriages. Mrs. Wrybel, Reliable Club, P. O. Box 26, Oakland.

USE BASSETT'S native herbs for rheumatism; 50 tablets for 25c; all druggists.

COAL AND WOOD

FERTILIZERS
Analysis guaranteed to be high in phosporic acid, nitrogen, ammonia and bone phosphate, clean to handle, ready for use; lime, slacked and unslacked.

National Feed and Fuel Yards
55th and Grove; Pied 2522.

LAUNDRIES

SING KEE
FIRST-CLASS HAND WORK
LAUNDRY
NEATLY DONE. REAS. PRICES.
3217 Linden st.; phone Pied. 1915.

TO SELL ANYTHING QUICKLY

¶ *You can learn who will pay good prices for the things you have to sell, at trifling expense—Simply the cost of a Tribune Classified Ad.*

¶ *Put your ad in the big Tribune Classified Section. Results almost certain to follow.*

COMPLETE CIRCULATION

Does the work.

HELP WANTED—MALE.

ARMY OF UNITED STATES; MEN WANTED—Able-bodied unmarried men between ages of 18 and 35; citizens of United States, of good character and temperate habits, who can speak, read and write the English language. For information apply to Recruiting Officer, 609 Broadway, Oakland, Cal.

AA—LEARN a trade while here seeing the Fair; transfers good to all our schools; our students always in demand; wages while learning; extra instructors; tools furnished. National Barber School, 473 9th st.

A1 EXPER. auto salesman; excel. opportunity; in answering give qualification, etc., and phone No. Box 5871, Trib.

Auto-driving, repairing, vulvanizing. Motor Engineering Schools 5702 Adeline.

MEN, Women, $25 weekly collecting all kinds names and addresses; no canvassing; send stamp. Superba Co., X 164 Baltimore, Md.

MEN-WOMEN, learn barber trade; 3000 placed in good positions last year. Moler College, 710 Howard st., S. F.

MACHINIST to run garage; one with some money preferred; fine opening; give particulars. Box 5982, Tribune.

SOLICITOR wanted for cleaning and dyeing Works. 9326 E. 14th st., Oakland.

TWO good solicitors wanted; good money. Call 8:15 a. m., 2190 Shattuck av., Berk.

WANTED—Partner with auto to help me in my business; no cash required; I have a plan that will pay big; answer quickly if you want to get in. Address P. O. Box 762, Oakland.

WANTED—Couple strong boys with bicycles as helpers for gardener. Apply at 1900 Bonita ave., Berkeley, bet. 6:30 and 7 p. m.

WANTED—Errand boy; 3 hours per day, morning, noon and evening. Inquire 5 o'clock Wednesday afternoon, Gilfillan Bros., 316 Federal Realty Bldg.

2 NEAT appearing convincing talkers; good proposition. 405 Federal Bldg.

HELP WANTED—FEMALE

AAA—LADIES LEARN HAIRDRESSING. THE FAMOUS PEAVY SYSTEM; enroll now. CALIFORNIA SCHOOL OF HAIRDRESSING, 470 13TH ST., Smith Bros. Bldg., Oakland, second floor.

ANY ONE wishing domestic help will aid the work of the Welfare Union by providing a home or employment for those in need. Phone Co-operative No. 2, Oakland 8099; address 328 Filbert st.

AT the Oakland Employment Agency, family cook, $40; gen. housemaid, $40; 3 housemaids, $25 each; 1 housekeeper, 1 nurse. 1455 Franklin st.; Oak. 5288.

A DEPENDABLE girl to go out of town with family for few months to care for two children; reference required. Phone Piedmont 1558.

A GIRL student to assist in housework; 3 in family; congenial home and $5 per month. Phone Oakland 9331.

AT Success Emp. Agency, 471 15th st.—Cooks, $40-$45; house maids, $35-$40; nurses, second girls, etc. Oak. 737.

A COMPETENT girl with ref., gen. housework; $25 to $35. Oak. 5288.

AN experienced ostrich feather worker wanted, $12 to $15 week. Oak. 5288.

BEST domestic help, male and female: cooks, waitresses, chambermaids; city and country. 827 Jefferson. Oak. 8754.

Competent help. Mrs. Nelson's Empl. Agcy. 1512 Bdwy. Oak. 1945.

EXPERIENCED millinery saleswoman. Apply Gerwin's, 527 14th st., Oakland.

FIRST-CLASS feather worker; must dye good black. Oak. 4405.

GOOD, reliable woman; housework, plain cooking; ref. required. 1670 9th st.

MIDDLE-AGED housekeeper, country girls for gen. work; cook, waitresses. Woman's Emp. Agency, 1512 Broadway. Oakland 3359.

NEAT girl for cooking and housework. 3207 Telegraph, cor. 32d.

PRACTICAL help will be given any woman or girl of the segregated district whose livelihood is affected by the passage of the red light injunction and abatement law. Apply by phone, Merritt 2050.

People's Employment Agency
419 15th; Oakland 4405. Cooks, generals, housemaids, mothers' helps.

HELP WANTED—FEMALE (Continued)

UNHAPPY GIRLS will find a woman friend to advise and help them at Rockhurst Center, 139 McAllister st., S. F. Hours 2 to 4 p. m. daily. Phone Market 8250.

WANTED—Two experienced parlor girls; apply afternoons or evenings. Versitr Candy Shop, Telegraph av. and Bancroft way, Berkeley.

WANTED—A woman by the month to come in for half a day; must know how to cook. 401 Raymond Apts., 1461 Alice street.

WOMAN who understands manufacturing home-made candies and popcorn crisp; write particulars. Box 5560, Tribune.

WANTED—Girl to take care of 2 babies; $18 mo.; refs. required. 416 Perkins; Grand av. car.

WANTED—A middle-aged woman or strong girl for general housework. Address 3043 Grove st., Oakland.

WANTED—Experienced body ironers and mangle girls. Pacific Laundry Co., 717 7th st.

WANTED—Reliable young girl; cooking and general housework; refs. Call forenoons, 1601 Central av., cor. Peru, Ala.

WOMAN wanted for housework. 1826 Hearst av., Berkeley.

WANTED—Young girl for general housework, plain cooking; $20. Lakeside 1255.

WOMAN to make up rooms in rooming house, Newland House, 708 Washington.

WOMAN to clean halls for part rent of 3-room apt.; easy place; refs. 1717 Myrtle.

WANT competent girl or woman; general housework; $20-$25. Lakeside 1284.

WANTED—Waiter for restaurant. 3221 E. 14th st.

Ask Central for Lakeside 6000

Formerly Oakland 528

In the new Telephone Directory just issued a new number has been assigned the telephone exchange of THE OAKLAND TRIBUNE, made necessary by constantly increasing public demand for quick telephone communication direct to this publication. Under the present arrangement additional trunk lines are available, assuring instant, satisfactory service.

THE TRIBUNE may be reached by calling the old familiar number, Oakland 528, but patrons will find it advantageous to use in all instances the new and permanent number, Lakeside 6000.

ROOFING

H. J. EDWARDS, shingler; 25 years in Oakland; estimates furn.; employers' liability carried. 1215 Poplar; Oak. 7246.

DAY AND CONTRACT WORK

AA—CONTRACTOR—CARPENTRY. Roofs repaired, jobbing, store fitting; lowest prices. 880 47th; ph. Piedmont 3328.

BERK. 2179—Special: Papering, tinting, painting; 10 days only; estimates; first class wk.; exch. for joint carpentering.

CARPENTER wants work, alter, repairing, etc. 1018 14th st. Ph. Oak. 2884.

CARPENTER, jobbing and roof repair work reas and guaranteed. Oak. 5169.

ESTIMATES on marble store fronts, counters, vestibules, etc. DINNEEN Marble Works, 40th and Grove st.

DAY AND CONTRACT WORK (Continued)

GET Small to do your painting, tinting and papering. 767 13th st.; Oak. 5741.

JAPANESE GARDENER
Contract new lawns. Phone Lakeside 3509.

PAINTING, papering, tinting; first-class work, lowest prices. Fruitvale 1231.

SITUATIONS WANTED—MALE

A YOUNG man, 21, business college graduate; 3 years general office, stenographic and sales work experience; desires position; best references; moderate salary. H. B. Strang, 620 44th st., Oakland, Cal.

A CAPABLE young stenographer and all-round office hand wants position where advancement is assured. Box 10445, Tribune.

A—JAPANESE SCHOOL BOY WANTS POSITION. PHONE MERRITT 571.

A GENERAL accountant wishes one more small set of books to keep; charges reasonable. P. O. Box 538, Oakland.

A NEAT young Chinaman wants family or boarding house work; good references; busy worker. Oakland 5288.

A CHINESE boy wants position as school boy. Address 1001 Washington st., Oakland.

A YOUNG man, 22 years old, wants steady work. G. H. Paul, 538 Fairview st., Oakland.

A FILIPINO who had experience in cooking, wants position in small family as school boy. Box 5981, Tribune.

AN old gentleman wants work on ranch as choreman. Ginze, 3027 Lynde st.

CHEF (French); good all-round; middle-aged; wants situation in club or delicatessen or anything; good refs. Write G. Clanet, 846 Jackson st., S. F.

CHINESE boy with high school education, desires a position in family or store. 265 8th st.

COLORED man, porter, janitor or general house cleaning; experienced. Phone Oakland 9293.

COMPETENT chauffeur wants position; eight years' experience driving and repairing; good references. Ph. Ala. 970.

CHINESE boy, good cook, or wait on table; wants work. 823 Webster st.

EXPERIENCED gas fitter wants position; reference furnished. Phone Piedmont 4790.

GOOD gardener wishes position to take care of private place or second gardener; can milk. Box 5556, Tribune.

GARDENER wants work by day. Address 2044 Austin st., Fruitvale.

JAPANESE—All kinds of housework done by the day or hour. Phone Lakeside 1369; ring up after 6.

JAPANESE, honest couple, wishes position; man as cook, wife as housework. Phone Oak. 8746. 1470 7th st., Okld.

JAPANESE boy wishes day work; window cleaning, house cleaning, lace curtains done up at home. Lakeside 1695.

JAPANESE, good cook, who has long experience, wants position in family. Phone Oakland 3715.

JAPANESE couple wish positions in small family; best ref. Joe; ph. Oakland 795

JANITOR wishes position in apt. house, or cook in family. Phone Oakland 9354

YOUNG man, 23, attending night school, of good habits, wishes any kind of position where there is opportunity to learn English; salary no object. J. P. A., 853 Willow st., Oakland.

SITUATIONS WANTED FEMALE

A THOROUGHLY reliable young woman, neat, good housekeeper, wants position as housekeeper for adults; hours 9 to 6; wages $5 per week and car fare; sleep home. 9705 Olive st., Elmhurst.

A STRONG, willing, competent young woman, good cook, local ref., wants cooking, general or second work; city or country; $35. Oakland 5288.

A WOMAN wants work by day or half day; for Wednesday and Thursday; washing or housecleaning. Alameda 2841.

AAAA—LACE curtains laundered; 25c a pair; all handwork. 2955 School st. Phone Fruitvale 1978W.

THIS WEEK AT EXPOSITION

WEDNESDAY.
Guard mount, 9:15 a. m.
U. S. government program, exhibition palaces, 9:30 a. m.
St. Patrick's day celebration, begins 11 a. m.
Dress parade, U. S. Marines, Court of the Universe, 4 p. m.
Grand illumination, 6:45 p. m.

THURSDAY.
Guard mount, 9:15 a. m.
United States government program, various exhibition palaces, 9:30 a. m.
Madera county dedication, 10:30 a. m.
Santa Fe railroad Exposition program, 10:30 a. m.
Pennsylvania dedication, 3 p. m.
Dress parade, U. S. Marines, Court of the Universe, 4 p. m.
Grand illumination, 6:45 p. m.
Fireworks display, 7:30 p. m.

FRIDAY.
Guard mount, U. S. Marines, 9:15 a. m.
United States government program, various exhibition palaces, 9:30 a. m.
San Francisco Chamber of Commerce day, 10 a. m.
Merced and Mariposa counties dedications, 10:30 a. m.
Mississippi dedication, 2 p. m.
New York state dedication, 3 p. m.
Dress parade, U. S. Marines, Court of the Universe, 4 p. m.
Grand fireworks display, 6:45 p. m.

SATURDAY.
Guard mount, U. S. Marines, 9:15 a. m.
United States government program in all exhibition palaces, 9:30 a. m.
Pacific Coast hardware and implements today, 10:30 a. m.
California State Legislature day, 12:45 p. m.
Maryland dedication, 3 p. m.
Honduras dedication, 4 p. m.
Dress parade, U. S. Marines, Court of the Universe, 4 p. m.
Grand illumination, 6:45 p. m.
Fireworks display, 7:30 p. m.

Hotels AND Apartments FOR EXPOSITION VISITORS

Forty minutes by direct ferry to the Exposition grounds. Fast, commodious, comfortable steamers. No crowded cars, no waits for area or blockades. Reasonable rates, perfect service, the most beautiful situation of any city in America.

APARTMENTS TO LET

A SPECIAL meeting will be held at Foresters' Hall, cor. 12th and Clay sts., Wednesday evening at 5 p. m. "The Details of Housing Visiting Tourists to Oakland" will be the subject; all apartment house and rooming house people should attend this meeting; admission free; the meeting will be held under the auspices of the Bureau of Housing Accommodations. Be on hand and boost our city Oakland

A WEEKLY RATE
ADULT FAMILIES WHO
Wish finely furn. apts., reas. rates,
AT "EL NIDO" APTS.
1580 Madison st.; ph. Lakeside 199, 183.

At The Vue-du-Lac
Cor. 3d ave. and E. 16th st.; clean, modern and sunny; most reasonable in Oakland; vacant at present, 2 rms., $16, $18 and $20; 3 and 4 rms., $25 to $27.50; or. K Route, Dimond car. Phone Mer. 1765

"Arco Apts"
Madison and 14th—2 and 3 rooms, complete; elegantly furn., high grade service; near S. F. cars; reasonable.

AT Palm Inn, 542 25th st., 2 blocks to K. R.; large playgrounds for children; large sunny rooms, sleeping porches, steam heat, hot water, garage; strictly high-class; elegantly furn.; $25-$65 mo

A—VALLEY APTS. 2341 Valley st.—S.P., K.R. locals 1 blk.; 2-3-r., bath, hall, steam, hot wat.; rents very reas. Phone Lakeside 1451.

A—NICEST sunny, mod. furn. apts. in Oak.; 3, 4-r.; bath; reas.; $30-$37.50; loc. conv., 4 blks. K. R. Inn. Oak av. car. Lake Apts., 18 Vernon st. Oak. 1092

A—RAYMOND 2, 3, 4 rms., $35-$65; finely furn.; large lobby, billiard and ballroom. 1461 Alice.

A—STEAM HEAT 821 W. 16th st.—All outside apts. 2 rms., reas. OREFRED APTS. Oak. 9496.

A—MURI-ELL Sunny apt. 3 rooms; 2 wall-beds; fine location; steam heat; $27.50. 145 Grand av.

AT "ONEIDA APTS." One 3-room apt.; all mod. conv's. 2209 Telegraph ave., cor. 22d st.

ALHAMBRA 9th and Madison—Beautifully furn. 2 and 3 rms.; modern; steam heat; very reas.

AA—THE SEVERN
Reas., week or mo.; also single. 3216 Teleg.

A 2-ROOM unfurn. apt.; light, heat, phone and private bath; $25. Phone Oak. 6302; 14th and Castro, Ardmore Apts.

Auditorium Furn. unfurn.; priv. ent.; steam heat. 1035 Fallon.

ALTON APTS. New, furn. 2, 3 rms. 2434 Grove; Lk. 1608.

AA—ELEGANT 2-3-r. mod., furn., $16 up. Myrtle Apts., 927 Myrtle st., Oakland.

APARTMENTS, 2 and 3 rooms, $14 and $18. 2557 Grove st., cor. Sycamore.

A 3 COZY room with sole accommodations, in town, near S. P. 1207 Alice.

Casa Rosa Apartments
Beautifully furnished 3-room apts.; 40-gal. chemical fire engine installed; 4 exits. 1421 Market st., opp. 15th; ph. Oak. 4164.

"CASA GRANDE" 24th and Valdez. Phone Oak. 6226
1 blk. east of Broadway; 3 rm. furn. apts.

COMPLETELY furn. 3-room apartment; sunny; modern; private family; garage; walking distance. 260 28th st.

'EL CENTRO' 2, 3 rs.; K.R., S.P. tr's. mod. 23d and San Pab.

DAILY 3-room modern; newly furnished. WEEKLY
ST. NICOLAI APTS., 16th st., at Clay.

Fredrick Apts. None to compare for comforts and elegance; $25 up; 2, 3, 4 rooms. 41st st., nr. Telegraph av. K. R. sta.; Piedmont 3502.

FURN. "NOTTINGHAM" UNFURN.
466 41st; steam, hot water, phone, K. R.

FAIRMONT, 201 Orange st.—Elegantly furn. 3 and 4 rooms; mod.; steam heat; 5 min. walk 22d Key Route. Oak. 8137.

IN UPPER PIEDMONT
"RONADA COURT." Furn. and unfurn. apts. 201 Ramona av.; phone Pied. 639.

LADY would like 1 or 2 girls to share a modern 3-room apartment. St. Nicolai Apartments, 1505 Clay st.; phone Oakland 1402 or Lakeside 4099.

LAKESIDE Large, handsomely furn. 1, 2, 3-rm. apts.; sleeping porches 159 Lake st.; Lakeside 1163.

LACONIA 1520 Harrison—Reas. rates; 2, 3 rms.; steam heat; finest service; 1 blk. of Hotel Oakland.

APARTMENTS TO LET

IDEAL APTS. HOME COMFORTS. 367 21ST ST.
MORE SUNSHINE, MORE FRESH AIR; MORE BEAUTIFUL SCENERY.
MORE PLEASANT SURROUNDINGS.
MORE UP-TO-DATE; ALL NEW
Close in, cars, K. R. and S. P. services. Call, be convinced, rents reas.

MARYLAND APARTMENTS
One beautiful unfur. 3-room apt., only $22.50, including steam heat, hot water, free phone, janitor service, carpets and gas range. N. W. cor. 33d and Telegraph.

MADISON PARK 8th and Oak sts. Phone Oak. 3160.
Oakland's established home of comfort; hotel service; close to S. P. and K. R.; walking distance business center.

NICELY furn 3-rm. apt.; light and water free. $18. 515 Oak st. Lake. 3495.

PARK VIEW 9TH AND MADISON. PHONE OAK. 6889.
Modern 2-room furn. apts., $25 and up.

ROOMY furn. apartment, close to Key Route; grand view; very reasonable. Also 3-room unfurnished apt. Phone Piedmont 5467, between 10 and 12 and 2 and 8.

SUNNY front 3 and 4 rms.; electricity, steam and phone; 1 block from K. R. 2711 Telegraph.

SUNNY apt., 3 rms., pri. bath, newly fur., near K. R. 384 35th st.; Pied. 1448.

WALDO APTS.—FOUR ROOMS, UNFURN.; HEAT. PHONE 800 14TH ST.

$16—2 AND 3-rm. mod. sunny, nicely fur. private baths, wall beds. 1215 Jefferson st.

3618 TELEGRAPH av., Mignon apts.—2 rooms and bath; 4 blocks to K. R. direct to Fair; $20 month and up.

2 AND 3-room newly furnished modern apt., near K. R. and S. P.; $17 and up. 2431 Telegraph.

3 PARTLY furn. rms., new house; desirable neighborhood. Ph. Oak. 2631.

1305 TLEG. ave., cor. 18th, sunny, furn. and unfurn. apts.; central; reas.

HOTELS.

AA—MODERN sunny rooms; hot water; special rates to gentlemen. 584 10th st.

HOTEL GIBSON, 1020 Clay—Rms. single, en suite, hot water, bath, ph.; $2 wk. up

REVERE 1831 San Pablo—Hot and cold water; $1.50 wk.; trans., 50c.

SANTA FE HOTEL Transient $1; week, $3 up. 40th and San Pablo; Key Route trains.

Touraine Oakland's latest hotel, corner 16th and Clay sts.; $1.00 up.

THE COAKLEY—New management; every conveniences, centrally located. 574 15th st. Lake 333.

1448 JACKSON Cor. 15th St.—Beautiful sunny rooms with or without board; mod. house; all improvements; pri. bath, etc.; 5 min. to all trains, theaters and shopping district. Oakland 5345.

ROOMS TO LET FURNISHED

AA—ROOM in private family; breakfast optional; front room; fine view; half block to cars, 10 min. to city hall; fine neighborhood. Box 7067, Trib. Mer. 2381.

AA—NICELY furnished rooms, front, sunny, also transient rms. 1717 Tel. av.

AA—LARGE front room for one, $10; or 2, $12; bath, phone. 614 9th st., Oakland.

A NEWLY furn. room; priv. family; $10; use phone. 2643 Teleg. av.; Lake. 2025.

BEAUTIFUL sunny furnished rooms, 1538 Franklin; 1 block from Bdwy. Oak. 8954.

FURN. 4-room apt., all conv.; nr. locals; reas. Key at 2110 Linden st.

HOTEL CLAY, 1508 Clay; $2 wk. up. TRANSIENT.

HOBART ST.—602; nicely fur., quiet sunny rooms; with or without board.

LARGE, sunny front room near both locals; close in; $8 mo. 989 10th st.

NICELY furn. front rm.; also suite of 2 rms., with bath; priv. fam.; suitable for 2 or 3 gentlemen; nr. S. P. trains and San Pablo cars; $12. 1030 Addison st., West Berkeley.

NEWLY furn. large room; private; gentleman preferred. 726 Castro, cor. 8th.

NICE room; lady; lovely home; 2 adults; hkpg. priv.; refs. Piedmont 3841, a. m.

PLEASANT rooms with sleeping porch; refined home. Phone Fruitvale 491W.

SUNNY room, bath, phone; walking distance; close to K. R. and S. P. cars; private family. 2014 West st., OK. 3000.

SUNNY room, water, walking distance; private family; $10. 1010 W. 14th st. Oakland 6596.

TO RENT—3 sunny furn. rms.; one with hskpg. privileges. Oakland 9318.

575 36TH ST.—Single or en suite, with or without hskpg., nr. Grove and K. R. Piedmont 5922.

$30; Real Meals "THE PHOENIX." 1710 Webster st. Large, modern rooms; central; all cars.

38TH ST., 481—Large sunny newly furn., H. & C. water, bath, phone; pri. res.; refs exchanged. Oak. 1722.

971 W. 10th ST.—One $12 room to right party for $7; private family.

BERKELEY

TWO fine fur. rooms; gentlemen; modern, flowers, elegant; Key R., S. P.; reas. Berkeley 7060. 2442 Piedmont av.

SITUATIONS WANTED FEMALE—Continued

AAAA — YOUNG woman wants general housework few hours' work daily, or day work of any kind. Phone Oakland 2133.

A GOOD, competent, young woman wants cooking and general housework; small family; $25-$30. Phone Oakland 5288.

AN experienced Swedish girl wishes housework and cooking, or cook and serve dinners evenings. Oakland 2026.

A REFINED young lady wishes a position to assist in light housework; can speak French and Spanish. 2521 West.

A JAPANESE girl wants position to help cooking. 3877 Shafter av. Phone Piedmont 1734.

A GOOD, competent girl wants cooking and housework; good cook; refs.; wages $30 to $35. Phone Oak. 8348

A COMPETENT woman will go out to care for children by hour or day; refs. Phone Fruitvale 2043W.

A NORWEGIAN girl wishes position as cook and housework; very good cook. 1219 Peralta st.

A YOUNG Irish girl wishes position; cooking and general housework. Phone Piedmont 5328.

A COMPETENT, reliable young woman, good cook, waitress, wants position in family; systematic worker. 870. Oak. 737.

A NEAT young girl wants position to attend house and store work, grocery or delicatessen. Phone Piedmont [illegible]

A JAPANESE girl wants position as cook's helper or housework in family. Phone Lakeside 2838.

A NEAT young girl wants place; small family; good refs., about $20. Phone Oakland 973.

A FRENCH woman wants day work; washing, ironing or cleaning. Phone Oakland 8690

AAA—WOMAN wishes a few days' washing and ironing. Phone Oak. 8284

AN Eastern woman wants laundry work by day, $2 and car fare. Oak. 5288

A WOMAN will do housework, 25c per hour. Mrs. A. M.; ph. Fruitvale 1558

COLORED girl wants half day's work or housework in small family. Phone Ala. 1553, from 8:30 to 11:30 a. m. and from 1:30 to 3 p. m., or address 2333 Eagle av., Alameda.

SITUATIONS WANTED FEMALE—Continued

BRIGHT young girl wants to assist in family or care for children; some experience; $20. Phone Oakland 737.

COLORED woman, cook, chambermaid or general day's work. Phone Piedmont 3672.

COMPETENT woman, quiet and neat, wants work; 25c per hour, car fare. Phone Piedmont 7834.

COOK, strong, capable woman; good, neat, economical cook, wants cooking in public place. Oakland 5288.

CAPABLE young woman wants washing or housework by day; reas. Apply Miss Wells, 598 18th st.

COMPETENT woman; is good cook; or will do housework in small family. 571 Washington st.

COMPETENT cook and downstairs girl wishes situation; wages $40. Oak. 2167.

DRESSMAKER; go out by the day; just from Sacramento; latest fashions; quick, reliable; evening gowns, straight suits; references. Phone Oakland 7233.

DRESSMAKER—Exp., with ref.; $2.10 a day; remodeling, coats, evening dresses. Pied. 5726

DRESSMAKER, strictly first-class, engagements in families by day. Merritt 4894.

DRESSMAKER from East, 15 yrs. exp., home or out, $2.10 day; gowns, suits, remodeling, reis. Ph. Piedmont 7124.

DRESSMAKING and plain sewing; one-piece dresses, any style; satisfaction guaranteed. Phone Oakland 5498.

DRESSMAKING and sewing wanted in families, experienced; $1.75 per day. 90c per half day. Phone Oakland 4721.

DRESSMAKING; plain and fancy gowns, reas.; by piece or day. Mrs. Della Haun, 5315 Boyd av.; phone Pied. 7989.

EXPERIENCED laundress wishes work for Mondays, Wednesdays or Thursdays. Phone Pied. 5647.

EXPERIENCED Swedish girl wants cooking or housework; wages $35-$40. Phone Merritt 8353.

FIRST-CLASS laundress for Tuesdays and Wednesdays; good ref. Phone Elmhurst

SITUATIONS WANTED FEMALE—Continued

GIRL wants place to assist at general housework; good worker; neat and orderly; $20. Oakland 5288.

GOOD, experienced young woman would like housekeeping, care of invalid, children; best ref.; $25. Phone Oakland 137.

LADY would like position in a bakery or delicatessen; best of refs. 1516 82nd av. Fruitvale 1035W.

NURSE—A graduate nurse wants easy place at reduced wages; kind; reliable. Oakland 5585.

MOTHER and daughter, cook and helper, on ranch, lumber or mining camp; will go to Nevada; wages reasonable. Box 10304, Tribune.

NURSING by the hour. Phone Elmhurst 1174.

PRACTICAL nurse of experience will take maternity cases, chronic cases or care of any invalid; best ref. Oak. 737.

PRACTICAL NURSE wishes position; MATERNITY CASES TAKEN. Phone Lakeside 2402.

RELIABLE, practical nurse wishes few more cases; chronic or confinement. Box 10277, Tribune.

RELIABLE woman wishes position as housekeeper in apt. house; best refs. Mrs. Hampton, 526 15th st. Lake. 3134.

RELIABLE young lady will care for children by hour, afternoon or evenings; best refs. Phone Oakland 9062.

RELIABLE woman wishes general housework, cooking; small family. Box 10393, Tribune.

RELIABLE colored girl for gen. hswk. or days work. Phone Oak. 5579.

RELIABLE colored woman would like days work. Phone Piedmont 1630.

SCHOOL girl would like work in family for room, board and low wages. Address 1570 34th st.

STENOGRAPHER and assistant bookkeeper desires permanent position. Ph. Lakeside 2885, 5:30-8 p. m.; or Berk. 5747.

TRUSTWORTHY woman nurse would care for children and home day or night; would clean up after parties. Oakland 9147; Agnes.

TRAINED nurse of Chicago, 10 yrs. exp., take calls $1.25 day or permanent case for less; ref. 1084 W. 12th st. Oak. 3049.

WOMAN with daughter 8 wishes general housework, cooking or working general housekeeper; good home. 3660 Laurel av., Fruitvale.

WANTED by experienced lady, rooming house, either on salary or commission; can take full charge, including office and books; best of ref. Phone Piedmont 7026 for appointment.

WASHING, ironing, also lace curtains, 25c per pair up; done up carefully; called for and delivered. Merritt 5245.

WANTED—By a first-class colored girl, cooking or general housework. Phone Lakeside 3774.

WHITE woman wishes housework of any kind, Wed., Thurs. and Sat. Lakeside 1818.

WASHING neatly done. 112 E. 12th st., Oakland.

WANT to take home washing, rough-dry or finished; call anywhere. Elm. 298.

YOUNG lady wishes position afternoons; teachers, companion, office nurse, reader, typist. 1230 Burnett Berk. 963.

YOUNG girl exper. in cafeteria, would like position as carver, or any kind work. 1120 3d ave.

YOUNG lady with experience will stay with children, p. m., even. Oak. 7071.

AGENTS WANTED

BILLY SUNDAY'S Message; authorized; we will pay you $120 to distribute it in your neighborhood; 60 days' work; great opportunity for man or woman; spare time may be used; particulars and sample free. Universal Bible House, Philadelphia.

MEN and women wanted to advertise and sell our Bell's Peroxide Beauty Cream; beautifies immediately; $25 to $50 weekly easily made; write quick for territory. Bell Bros., 223 West 69th st., New York.

SALESMEN—SOLICITORS

WE have new and attractive offer for good house-to-house salesmen and solicitors, crew being organized for Richmond. Sunset Magazine, 1544 Broadway, Oakland, 8 a. m. and 5 to 5:30 p. m.

HOUSES TO LET. FURNISHED

AA—NEWLY finished lower floor 4 rms., bath, nicely furn., complete for housekeeping; 2 blks. city trains; best residence section. Phone Alameda 2429.

AA—3-ROOM modern bungalow; complete; piano; close to S. P. and cars; rent $12. 740 Bristol st., W. Berkeley.

AA—5-ROOMS, bath, coal stove, gas plate, 2 bedrooms; $15 mo.; take Leona car, get off at Thompson. 2186 45th av.

AAA—4-RM. cottage, garden; $15.75. 1090 71st av.; phone Elmhurst 986.

AAA—FOUR-RM. cottage; garden; $15.75. 1090 71st av.; phone Elmhurst 986.

AA—BEAU. 6-room cottage; piano, gas, elec.; also 4-rm. ctge., yd. 1330 E. 14th.

A FURNISHED house, piano, garage; $25; near Key station. Call 5779 Ayala.

CHOICE home, well furnished, 9 rms, bath; large yard in fruit, flowers, lawn; 10 min. to bus. cent.; conv. to cars and S. P. trains. 587 31st st., nr. Telegraph. Oakland 6030.

COZY 4 r. furn. cottage, modern, yard, barn, near car; rent $20. 1092 66th st.

FOR RENT—Furn. 6-room cottage. 343 Lester av., near car lines; take Park Boulevard car, get off at Newton.

FIVE-RM. bungalow, $20; piano; 1609 San Pablo, nr. Cedar, Berkeley; cars, trains.

FOUR-RM. furn. bungalow, new; lawn, berries; nr. train, cars. 5540 E. 16th st.

FURNISHED houses, flats, apts. Nellie M. Underwood, 39 Bacon Block.

IN San Leandro, house of 7 rms., furn. or unfurn. Address P. O. Box 554 San Leandro, or call at 705 Estudillo av.

MODERN 5-rm. cottage, hardwood floors; reas. 721 83th st., bet. Grove and Dover.

NEW 6-room cottage, completely furn.; near car line; large grounds; must be seen to be appreciated. 3542 Laguna av. Fruitvale 553J.

NEAT sunny 2-room rear cottage, bath, gas, electricity. 2507 12th av.

NICELY furn. 6-room bungalow. 719 32nd st.

TO LET—Pied., new cem't res., 10 rms., garage, elec. furn., beau. grounds, baby grd. piano, slp. pch.; low rent. Pied 4675.

$35—5-ROOM bungalow and sleeping porch; new, modern; fine furniture, rugs and carpets; piano included; on 28th st.; 2 blocks to the Key Route station; 25 minutes to the city; half block to the local cars. Owner, 6124 Grove st. Phone Piedmont 7690.

2-ROOM rear bungalow, completely furn., piano; very sunny; lovely yard; Claremont Key Rte. ¼ block; no children; water free; $25. 824 65th st.

5-RM. new modern cottage in Berkeley. Owner 821 16th st., Oakld. Oak. 8233.

5-ROOM bungalow nr. K. R.; nice neighborhood; rent reduced to $20. Pd. 5423.

HOUSES TO LET. UNFURNISHED

ARTISTIC 8 large rms., home, sleep'g porch, garage, hdwd. floors, open fireplace, Claremont dist., nr. K. R. and cars, reas. rent. Box 5870, Tribune.

A 5-ROOM cottage, modern; gas and electricity. See owner at 1114 Filbert st., Tuesday or Wednesday.

A 5-RM. house, gas, bath, outhouses, yd., cellar, 10 ft. trees; $14. 1715 85th av.

A 4-ROOM cozy, sunny cottage, near cars, trains; $15. 746 58th st., nr. Grove.

COTTAGE 4 rooms and bath; all improvements; $17. 1836 Chestnut; Oak. 3021.

COMFORTABLE 4-rm. cottage; all mod. imp.; rent reas.; free water. 562 48th st.

FOR RENT—Small 3-room cottage with ¾ acre on High st., Oakland; barn, windmill, tank, chicken houses, rabbit hutches, orchard, berries, good income from place; rent $12. Apply room 138 Dick bldg., 25 Montgomery st., S. F.

HOUSES TO LET. UNFURNISHED—(Continued)

House, flats and cottage for rent. A complete list at the office of

M. T. MINNEY CO.

Cor. 15th and Broadway; phone Oak. 1358.

HOUSE 3 rooms; mod.; $9 mo. Key at Morris's grocery, Rust, county line.

HOUSE, large yard, barn; fine for chickens or rabbits. Phone Berkeley 2359.

IF you are looking for cheap 3-room cottage, big yard, chickens, flowers and garden, this is it. Phone Elmhurst 1027.

MODERN 5-room cottage and garage, near S. P. elec. and Oak. car lines; $14. 825 Jackson st., Albany. Berk. 4793.

NEW 5-room high basement cottage; sleeping porch; close to town. Phone Oakland 3053.

NEW 5-room cottage; garden; nr K. R. cars; hardwood floors; $20; will furnish if desired, $25. 5912 Magnolia st.

ONE 7-r. 2-story new house $25; one 4-r. cottage, E. Oak. Ph. Fruitvale 1135J.

SUNNY 5-room cottage; fruit trees, flowers; nr. locals; walking distance to town. Key next door at 2110 Linden st.

THREE-ROOM cottage, partly furnished or unfurn. $8. Inquire 1730 65th av.

$19.50—4-ROOM lower flat.
$21.50—4-room flat with wall bed.
$22.50—4-room flat with wall bed.
$30.00—6-room house.
$35.00—7-room house; sleeping porch and garage; 2 blks. from Key Route.
RICHARD J. MONTGOMERY,
4003 Telegraph av., Cor. 40th,
Central Oakland.

$30—5-ROOM house on sunny N. W. corner lot; close in on 8th av., near Key Route and car lines. B. H. Welch & Co., 5th av. and E. 18th st.

5-ROOM cottage; strictly modern; 1 blk from Key Route, S. P. and street cars; something fine; $25. 2131 Ward, Berk.

5-ROOM cottage with bath; hardwood floors; all up-to-date. 565 44th st.; phone Oakland 3389.

$25—NEARLY new 7-room modern house, garage, chicken houses; ½ acre of ground. 2272 High st., phone Frt. 1615W.

2-STORY 6-room house, Athol av.; 10-min. walk to city hall; near lake; rent $30. Phone Piedmont 2151.

4-ROOM nicely furnished cottage; nice neighborhood; nr. schools and cars; $25. Fruitvale 524.

874 53D ST., near Grove—Newly painted 5-room cottage; large yard; $20.

4-RM. house; bath, water free; hot and cold; $15. 692 26th st.

7 ROOMS, modern; good location; $30. Key 539 32d st. Pied. 6169.

8 ROOMS, 3083 Delview, 3225 Nicol av., $19. Mr. Hall, Lake 1614, Merritt 1883.

3 RMS., sunny, private; bath, laundry; nr. locals, cars. Mer. 5049. 1135 10th av.

HOUSES, FLATS—WANTED.

A1 ADULTS want 5-room modern cottage to rent or lease in Fourth Ave. Heights district; about $30 month. Address Box 5573, Tribune.

SIX-ROOM house or bungalow with garage, sleeping porch; must be firstclass condition; adults; Lake Shore, Grand Av., Linda Vista, Lakeside 1160, a. m.

WANTED—5-room mod. cottage, E. Oak.; nr. S. P. train. Box 10278, Tribune.

WANTED—Room and board in country with use of barn. Box 5760, Trib.

FLATS TO LET FURNISHED

AAA—2 NICE 3-room lower flats, mod. and sunny, phone and water free; only $18 each. 2417 12th av.

A MOD. sunny newly furn. 5-rm. flat with sleeping porch; nr. K. R. 564 41st.

COMFORTABLY furnished 5-room flat, sunny corner; references. 205 Walsworth av.

CUTE 3-room sunny flat, completely furn.; reas. 808 44th st.

FINELY furn. 5-rm. flat for rent; complete with piano and garage. 5616 Telegraph, nr. K. R., opp. Idora Park.

FUR. flat for rent, 4 rooms and bath, piano; 1 blk. from K. R.; rent $30. 1265 10th st.; Lakeside 1933.

FURN 6-rm upper flat, md., near K. R.; hot water heater. 3807 West st.

FLAT, 5 rooms; all conv., 2 blks. to cars or trains. Apply 522 Alice st., nr. 6th.

NICE sunny upper flat of five rooms with piano; $20; adults. 2737 Myrtle, cor. 28th; San Pablo car.

NEW 4-room flat with or without garage; 1 block Key and S. P. trains. 3002 Harper st., Berkeley. Berkeley 1968.

NICELY furn. 4-rm. flat. 731 56th st. Key at 764.

NEW 3-room apt. flat, partly furnished; reas. Oak. 7949. 1304 Linden st.

NICELY furn. 5-room flat; rent only $18. 2601 Linden st.

PARTLY furnished upper flat of 7 large lovely rooms; gas and electric light; very reasonable to good tenants. Inquire 256 6th st., cor. Alice.

SUNNY furnished flat of 3 or 4 rooms, bath, basement, central, adults. 734 17th.

UPPER sunny flat 5 rooms, $20; 3 hkpg. rms., $12; on cars. 1763 36th av., Frtvl.

WELL furn. flat 6 rooms, bath, Telegraph av., 5 min. to bus. center; 1 blk. to S. P. trains. Phone Oak. 6030.

$18—7-ROOM upper flat with gas and electric fixtures; near school and Key Route and car lines. B. H. Welch & Co., 6th av. and E. 18th st.

557 20TH ST.—Snap, completely fur.; 4-room flat; every conv., 3 beds, including light, linen and phone; $25.

5-ROOM modern sunny nicely furn. flat, piano. Apply 1003 Campbell st., cor. 10th st; phone Oakland 2451.

3 SUNNY rooms, bath, laundry; gas range, sewing machine, water heater; $15. 3150 Elm st., nr. Telegraph.

5-ROOM mod. upper flat, completely fur., on 28th nr. Telegraph. Oak. 5669.

3-ROOM lower flat; electric lights; sunny. 785 18th st.; rent $22 per month.

5-RM. sunny flat; all imp.; $20; 2 hkpg rms., $15; also barn $5. 1725 Paru, Ala.

FLATS TO LET. UNFURNISHED

A BRIGHT 6-room upper flat; all imp.; near cars; $22.50. 2721 Grove, nr. 29th.

ARTISTIC sunny 4-rm. upper flat; every conv., near K. R. 6045 Harwood av.

A 5 rm. sunny flat, nr. K. R. and S. P., walking distance; $20. 1717 Myrtle.

BEAUTIFUL sunny 6-room flat; 3 min. walk to city hall. 543 19th st.; open 2-4.

FLAT FOR RENT

6 rooms modern; low rent; water free; splendid locality. 1625 Castro st., near 11th st.

FOR RENT—5-room flat. 5928 Telegraph av.

FOUR-room lower flat, bath, $11, including water. 820 Milton, near San Pablo.

LAKE Merritt lower flat, 3 rooms, wall bed, 1 block Key Route; $22; water pd. 1 to 6. 102 E. 15th st.

MODERN 3 and 4-room flat, near locals. $11. 1525 Harmon st., Grove car; key there. Phone Pied. 737.

NEW mod. 4-rm. flat; conv. to S. P. and K. R. Oak. 6215. 1310 Myrtle st.

SUNNY 2, 4 or 6-rm. upper flat, porch, yard, $8 to $14. 2528 E. 14th st. Merritt 3639.

SUNNY 4-room flat, gas, bath, $20; near locals. 710 Jefferson st.

THREE large sunny rooms; private entrance; upper flat, sleeping porch; complete, modern, choice location. Oakland 2261, mornings.

UPPER 4-rm flat, sunny, modern; Cor. 14th-West. Call 790 14th; adults.

$18—Upper flat, 6 r., modern, water free, handy to trains S. P.
$15—Lower flat, 5 r., modern, water free, yard, etc.
$10—Upper flat, 5 r., bath, Cypress st., water free.
$10—Lower flat, 5 r., bath, Willow st., water free.
Inquire 488 9th st., Oakland, H. Z. Jones.

FLATS TO LET. UNFURNISHED—(Continued)

$22.50—5-ROOM upper flat, modern; no children. Phone Pied. 1496, 6 p. m.

654 27TH ST.—4-rm. lower flat; bath, gas $16, mod. Key at 2307 Grove.

ROOMS AND BOARD.

AA—ROOM AND BOARD for 2 or 3 respectable young business men at reasonable rates at 5851 Genoa st., bet. 58th and 59th sts., near Grove st. Key Route trains stop within half a block.

AA—LE VERN, 1469 Harrison st.—Sunny front double and single rooms; half blk. from Hotel Oakland.

A—THE HARMONIA—Ideal home for business men and women; comfort; excel. table; reas. 11th-Madison; Oak. 7649.

A—LOVELY room, with bath, private home, overlooking lake, must have ref.; board if desired. Ph. Oak. 2492.

AA—HOME cooking, large, sunny room; $40 for two. 523 Linden st. Oak. 1463.

A—LARGE, sunny rms., beautiful location, home c'k'g. 1559 Jackson. Ok. 2221.

A LARGE sunny rm. with board; suitable for 2 young men. 2669 Webster.

BEAUTIFUL rm. suit for two, bath, home comforts, piano, good table; nr. 14th & Bdwy.; $25 mo up. 1544 Franklin.

BOARD and room for gentleman; private family; every convenience, trains, cars; reas. 5703 Genoa st.; phone Pied. 7565.

CLARENDALE, 1557 Webster—Mod. sunny rms., home cook, nr. 14th By. O. 8822.

FURN room, home cooking; nr. locals and cars. Piedmont 1792.

GOOD room and board, $25 mo. at the Somerville, 129 10th st., bet. Mad.-Oak.

HAVE room and board for 2 people in a nice, private family; new home; near S. P. trains. Phone Piedmont 8775.

HOME accommodations; near K. R. and S. P.; refs. required. Pied. 2104.

LARGE front cor. rm., dressing rm., run. water, fireplace; nr. K. R.-S. P. locals; home cooking. Merritt 3292.

LARGE and double rooms, excellent board, near both trains. Phone Lakeside 2097. 517 23d st.

LARGE, sunny room with board; home comforts; reas. 1906 Webster.

LARGE front room for 2 gentlemen with board, piano. 920 Magnolia. Oak. 6212.

ROOMS and board; large sunny rms., with or without bd.; close in. $20 19th st.; Oakland 7067.

ROOM, with or without board. 525 27th st., near Telegraph.

ROOMS and board $30 per month. 539 16th st., 2 blks. from Kahn's.

SUNNY room in attractive house; near train; $35. Pied. 2183.; Claremont dist.

SUNNY rooms, steam heat; board if desired; 5 minutes to city hall. 1823 Grove.

SUNNY furn rooms, with board. 587 27th st., bet. Telegraph and Grove.

588 27TH st., bet. Grove and Telegraph—Room and board for gentleman, private family; phone; reasonable.

ROOMS AND BOARD. WANTED

YOUNG Jewish gentleman wishes room and board or breakfast, with private Jewish family, Piedmont or Berkeley, with garage space or near garage. Box 10421, Tribune.

ROOMS WANTED

IN Christian homes for Exposition visitors; refs. Phone Piedmont 8742.

WE WANT 5000 furnished rooms at once, in private families, to list under our Free Information Bureau for those seeking rooms in the east bay cities. Kinnicutt Listing Bureau, 405 Federal bldg., 16th and Bdway.

WANTED—5000 rooms; give full particulars. Bureau of Housing Accommodation, 204 Federal Realty Bldg., Oak. 3532.

YOUNG woman employed during day would like room in exchange for companionship, or will rent reas. Box 5748, Tribune.

CHILDREN BOARDED.

FIRST-CLASS board and care for 1 or 2 children by widow lady. 830 E. 18th st.

INFANTS and small children boarded. Phone Lakeside 3484.

LADY wants 1 or 2 children to board; any age; ½ block to school; best of care. 838 E. 15th, near 8th ave.

PRI. family wants child to board; sunny yard and porch; clean and sanitary; proper food, care. 563 54th st. Pied. 7133.

PRIVATE family; best of care; not under 6. Phone Pied. 4264. Permit granted.

WANTED—In private family, board for school girl of 12 years. Box 10474, Trib.

INVALIDS' HOME.

CONVALESCENT or invalid; sunny rms.; refs.; massaging free; charges reas. Oak. 5201.

NURSE takes patients to her home; best care given; excellent ref. Pied. 4396.

HOUSEKEEPING ROOMS

AA—RIGHT in town, artistically furn.; refined neighborhood; $3 to $3.50 week. VIRGINIA APTS, 1756 Franklin; nice.

A—1414 ALICE ST., near Hotel Oakland, newly furn. heated rooms, $8-$20 mo.; kitchen; beau. grounds. Lakeside 2968.

AA—FURN. hkpg. rms., gas, bath, phone; $8 to $12. 229 10th st.

AA—3 FURN. hskpg. rooms, gas, water, bath, yard; rent $17. 590 59th st.

APTS., 2 and 3 sunny rooms, furnished. The Mentone, 658 8th st., near Grove.

A 2-RM. bachelor apt.; hot water, gas light; $14. The Arlon, 2413 San Pablo.

BRIGHT, sunny hskpg. rms.; kitchenettes; $3 to $3.50 week; running water, bath; blk. to Bdwy. 1516 Franklin st.

BRIGHT, sun. con. comp. fur. 3-r. suite, nr stores, schools. 1576 Myrtle O. 6113.

CHEERFUL 2-rm. furn. apts., gas, light, phone; $12 and $18. 560 33d. Pied. 216.

CLEAN sunny apts., 2 rms., $2.50; three rms., $4 per week. 293 9th st.

HKPG. rms., furn. complete, elec., gas, phone; opp. Idora. 5632 Telegraph av.

FURNISHED apartment of 2 rooms and kitchenette; close in. 1708 Franklin.

FUR. 3-room apt., $22, incl. everything. 475 Orchard, near 30th st. Tel Lake 654.

Housekeeping rooms from $2; neat; very central; free phone. 1526 Franklin st.

HSKPG. rms.; steam heat; 5 min. walk to city hall. 1822 Grove st.

LARGE sunny front rm. in C. S. family; 2 closets and kitchenette; gas, elec., bath; 3 blks. Pied. K. R. sta.; adults. Pied. 210.

LARGE sunny fur. hkpg rm., small kitchen, bath, gas, phone. Pied. 1899. 419 Moss nr. Tel. and K. R.

ONE and two-room sunny hkpg. apts., free phone, bath and gas; $1.75 to $3.50 per wk.; at K R. & S.P St. 1304 E. 14th.

ONE rm.; desirable; gas free; ph., bath, laundry; $10; on car line. 2142 8th av.

SINGLE furn. rms. $8; hskpg. apt. $12.50, apt. with sleep. porch $18. 1511 Jackson.

SUNNY hkpg rooms, single or en suite. $20 19th st.; Oakland 7067.

TWO or 3 rooms, furn. for hkpg., with all conveniences; $10 and up. 9848 E. 14th; phone Elmhurst 815.

THREE hkpg. rms.; sunny, mod.; Christian Scientists only. 4015 Tel.; Pied. 2291.

THE Elkton—1st-class German boarding hse.; sunny rms., nr. cars, K.R. 825 12th.

TWO nicely furn. rooms, all conv., rent $14. 1805 Chestnut st. Oak. 8173.

TWO and 3-room furnished apts for hkpg.; light and sunny. 617-19 14th st.

3 FIRST class furnished rms.; gas, electricity, bath and telephone; $17.50. Piedmont 2390. 6027 Telegraph av.

3 LARGE, well furnished hskg. rooms; sleeping porch; close to cars, $20. 1804 Stewart nr. Grove.

2 OR 3 sunny, completely furn. hskpg. rms.; bath, close to S. P. 55 6th st.

2 HSKPG rms., coal stove, gas, bath, comp. $11 per mo. 172 5th st.

61 JONES (or 21st st.) and 615 20th st., nr. K. R., S. P. Lake. 1614, Mer. 4383.

HOUSEKEEPING ROOMS (Continued)

3 SUNNY rms., nr. lake and S. P., cent. loc., reas. 1247 Alice; Oak. 5669.

2 HSKPG. rms.; coal stove, gas, bath, house; $11 per mo. 312 23 st.

$10—TWO sunny rooms, bath, laundry. 744½ Lydia, close San Pablo-Ind.

ROOMS TO LET UNFURNISHED

FOUR sunny rms.; clean, mod.; near K. R. and S. P. 1539 Alcatraz av.

LARGE enclosed sleeping porch; 2 rooms, pantry, with gas shed, unfurn. or part furn., fine location. 452 E. 14th st., bet. 4th and 5th av.

STORES—OFFICES TO LET

BASEMENT shop for rent, good location, suitable for plumber, shoemaker, carpenter, etc.; rent cheap. Ph. Oak. 6384.

BUSINESS OPPORTUNITIES.

ARE you looking for a business opening? I have some good ones. "Lipka," 260-61 Baron Block. Oakland 1444.

ALAMEDA grocery; fine business, $25-30 per mo.; auto del.; $4000. Box 5524, Trib.

BILLIARD and bowling parlors, good cigar and best equipped place in town. 5679 San Pablo av.

FOR RENT—Fully equipped steel metal shop, good location; will rent cheap. 1576 Harmon st., So. Berkeley.

CIGAR stand for sale; large staple stock; one block from City Hall. Joe Owen, going East in April. Box 10461, Tribune.

GROCERY, del., candy and ice cream; good location, cheap rent. Al business; sacrifice for cash. Phone Lakeside 2411.

HOME bakery, delicatessen, doing good business; everything complete with gas oven; if you want a nice, clean place, see this. Cor. Russell and Teleg., Bkly.

MUST sell cigar store, best proposition in Oakland; cor location; $800; you can't lose. Owner, Box 5749, Trib.

NOTICE TO BUYERS:

When buying a business protect yourself by placing a notice of non-responsibility in The Tribune at a small cost.

1ST-CLASS clean and dyeing works; central location; Berk. $1600. Box 4009, Tribune, Berkeley.

$200—Delic's'n, 3 rms. furn., nr. Shredded Wheat fac.; can't man. alone. 1411 14th.

BUSINESS WANTED

AA—TEXAS and Kansas clear vacant property, part or all for paying business. Owner, Box 5614, Tribune.

LUBECK'S, Incorporated; procure capital and sell business without publicity; merchandise stores, mfg., hotels, cafes, any meritorious propositions; obtain partners and results through their large organization where others are not successful; correspondence solicited. LUBECK'S, 706 Syndicate Bldg., Oakland.

TO LEASE

FOR RENT or lease. 5522 Foothill boulevard; 7-room bungalow with heater, windmill, large barn, chicken houses, with half an acre of ground; close to S. P. depot; rent $35 per month. Phone Elmhurst 806.

FOR LEASE—My residence, furnished; everything complete; 7 rooms, laundry, 3 bedrooms and maid's room, furnace, garage; ½ blk. from Key Route specials and locals; 6 min. from Broadway; rent reasonable to responsible party. Phone Merritt 645.

FOR RENT OR LEASE—13 rooms, partly furnished; 3 blocks from city hall; suitable for rooming house or housekeeping apartments. Chas. P. MacLafferty, 337 13th st.

INVESTMENTS.

WANTED—Street improvement bonds issued by cities around bay. Box 5572, Tribune.

WANTED—Realty Syndicate bonds, Mascot Copper. For sale, Bishop Liberty Theater Cert.; snap. W.E. Loxan, Bacon Blk.

WANT $2500 Syndicate 68B; give mortgages 7% to $1600. S. J. V. No. 1132 Seventh st.

HORSES AND VEHICLES.

BROWN horse, weight 1300 lbs.; drive single or double. 1153 Park av., Em'ville.

FOR SALE—Fine black saddle horse. Dr. H. G. Thomas, Oak. 2803.

GOOD surrey and buggy cheap; newly painted. 3529 Emerson st., Mer. 4052.

LIGHT spring wagon, suitable for delivery or camping; with top and sides. See Mr. Parker, S. E. cor. 49th avenue and Shattuck.

ONE bay mare, 1000 lbs. heavy, in foal; one standard-bred mare, one rubber-tired buggy, one road cart, one butcher wagon, one set of single-driving harness, one St. Bernard dog, all for sale cheap. 4th and Clay Stables, Oakland.

THREE horses, wagon, buggy, plows and farm equip. comp. $250. Box 5679, Trib.

WE have on sale at bargain prices a car load of choice horses and mares suitable for all purposes. 220 Broadway.

POULTRY AND SUPPLIES.

ANCONA eggs for setting; 15 for $1; $6 per 100; White Leghorns, 15 for 60c. S. Goodhue Jones, 3833 High st., Oakland. Allendale car to Hopkins st.

Baby Chicks, white and brown Leghorns, Barred Rocks, R. I. Reds, black Minorcas; special prices in quantities; closed Sundays. Brown's Poultry Yards, 2550 San Pablo av. Phone Oakland 2183.

BARRED rock eggs from prize strain; extra large, vigorous fowls, fine layers; $1.50 for 15; $7.50 hundred. Miss F. Buckley, R. D. Box 71, W. Berkeley; phone Berk. 3736.

BABY chicks, all varieties; poultry supplies. Globe Hatchery, 1373 Mkt. st., S.F.

BELGIAN HARES, 27 does, with litters, single or as a whole, cheap. 2350 55th av.

FOR SALE—Belgium hare and Flemish Giant breeding does; also young rabbits. Phone Elmhurst 2154; 1702 85th av.

MAKE me an offer; must dispose of my stock; 100 pairs thoroughbred Carnaux. Call at 2619 Grove st.

ONE 240-egg hot water incubator for sale; used 3 times; hatch coming off now; a good hatcher; cheap. Berk. 5959.

PIGEONS for sale; runt and hen crosses. 2022 69th av. Phone Elm. 1091.

R. I. RED EGGS for hatching; fertility guaranteed; select, early laying strain. Geo. D. Abbott, 405 N. 12th, San Jose.

RHODE ISLAND Red and Black Minorca eggs for hatching, $1 for 15, also roosters. 758 59th st.; Piedmont 1420.

R. I. RED and Black Minorca hatching eggs for sale 5c each. 2298 Mitchell st.

Rhode Island eggs for hatching. Superior strain. $1 per set. 779 65th; Pied. 2625.

R. I. RED eggs, $1 per setting. 2531 E. 27th st.; phone Fruitvale 1526 J.

BEES

BEEKEEPING pays big; instruction books, etc., free; send dime for sample pure Calif. honey. Russ Apiaries, Nordhoff, Cal.

DOGS, CATS, MISCELLANEOUS LIVESTOCK

Birds Ped. dogs, cats, all kinds; medicine. 1623 Tel.; O. 4250. Pets

CATERERS

Lakeside Home Club

ON BEAUTIFUL LAKE MERRITT.
DINNER DANCES FOR PARTIES WEDDINGS
132 Lake St., 2 blk n. Oak. Hotel. O. 2432

CORSETS

CORSETS fitted in your homes by graduate corsetieres. 305 Plaza bg. O. 1553.

REAL ESTATE

BIG sacrifice, owner (non-resident); property 266 Edward st., nr. Telegraph and 47th; 5-rm. house; lot 25x125; $2250; terms; commission to brokers. F. Pokrski, 512 Bryson bldg., Los Angeles.

EQUITY of $1600 in a modern 5-room bungalow, sleeping porch and garage, cost $2100, a mortgage of $1650; 1 blk. from electric cars and 2 from S. P., on 37th av. For further information phone Elm. 148.

INSIDE PROPERTY, ONLY $120 A FT. 50x200 ft.; $3500 cash or payments, bal. 6 per c.; now bringing income on 2-year lease. W. C. Borton, 1764 Broadway; phone Oakland 1954.

PLANS

Hundreds to select from. PLANS that have proven practical in every way. PLANS from three rooms to fifteen rooms.

Price $5.00 Per Set

WHY PAY MORE? Call or write 1783 Broadway, Oakland, Cal.

BERKELEY REAL ESTATE

FINE building lot for sale, 50x100, on Bonita av., 50 ft. south of Rose, Berkeley. Phone Berk. 6257.

FRUITVALE REAL ESTATE.

AAAA—

CITY FARM

Lot 100x136, 3-room plastered cottage; chicken house, fruit trees, berries, well and gas engine pump; all fenced; in upper Fruitvale, 2 car lines, fenced. $250 down, bal. $20 per month. Price $2000. Exclusive agent.

H. Barkmeyer

1315 Fruitvale ave., Oakland.
Office open Sundays from 10 to 4

HAYWARD REAL ESTATE

SMALL tracts of best fruit and vegetable lands on easy terms. Write for free maps and prices.
H. R. ROBINSON,
General Agt. for Lands of Meek Estate, Hayward, Cal.

Building and Repairs

LUMBER FOR SALE

ALL our lumber new; Ore. pine $9 and $11, redwood $12, matched ceiling $14 and $17, rustic $19, shingles $1.35 per $1000. E. L. BLACKMAN CO., 4159 E. 14th st.; ph. Frtvale 563; eve., Elm. 263.

COUNTRY REAL ESTATE

BARGAIN—About 10 acres, near Richmond, on San Pablo creek; good, level land, improvements fair; some orchard; a snap for $2750. See our Mr. A. F. Page, Laymance Real Estate Co., 1422-24 Broadway.

BARRED Plymouth Rock chickens and eggs for sale. 470 36th st.; Ph. Pied. 517.

CALL at 1504 Chronicle Bldg., Kearny and Market, S. F., and get prices on Sonoma county ranches or exchanges.

FREE EXPERT SERVICE FOR LAND SEEKERS.

Make known your wants; we will find the property and introduce you to the owner; whenever you are ready to buy our "MODERN SERVICE SYSTEM" will save you money; we can show you some good buys now, ranging from 5 to 40 acres; mail us a postcard for particulars.
HOME LAND CO.,
208 Delziel Bldg., 15th st., Oakland.

FOUR acres, garden land, bungalow, barn, garage, berries; close car lines; suitable poultry, dairy, etc.; lease one or three years. L. E. Jones, Bay View av. and C st., Richmond.

NICE 3-acre place in Sebastopol; up-to-date house; fine soil, trees and other improvements; have business opening down south, so my price is way down; terms; might consider exchange. Write 433 A, Oakland, R. F. D. No. 1; phone Fruitvale 1447 W.

WHY NOT LIVE WHILE YOU LIVE? I will sell you 5 or 10 or 20 acres of my land, within a few minutes' walk over macadam road of Salinas City (population about 8000), for $175 per acre and give you 8 years to pay for it—a few dollars (say 10%), cash balance 8 years (adjoining land held at $500 and up); it is all a rich, deep, level garden loam soil, no hardpan, alkali or adobe; raise potatoes, onions and beans and pay for this in one year; school on my place. Owner, 526 18th st., Oakland, Cal.

$125 CASH for this 11½ acres RICH, LEVEL GARDEN LOAM soil, a few minutes' walk on macadam road from Salinas (about 5000 population), near Watsonville and Monterey; fine land for Salinas Burbank potatoes, onions, beets, garden truck, berries, alfalfa, poultry, hogs; about 2 blocks from school; it's a SNAP if ever there was one; will give 8 years to pay, but you should pay for it out of one crop. Owner, LOCKE-PADDON, 35 Montgomery st., S. F. (rm. 138).

PROPERTY TO EXCHANGE

AAAA—$10,000 CLEAR RANCH of 40 acres, alfalfa; Merced; want Oakland income and will assume up to $10,000. Exclusive agent. H. Barkmeyer, 1315 Fruitvale av., Oakland. Sunday, 10 to 4.

ALFALFA land, best in state; sacrifice for city and assume. Box 5992, Tribune.

CAN trade anything, anywhere, any time. Myers & White, 12th and Webster sts.

GOOD mtgs. and city property; want imp. ranch up to $1000. Box 5723, Tribune.

LOT OWNERS:
Will take your clear lot that brings no income as part payment on a home. Box 7706, Tribune. Merritt 901.

EXCHANGES

4-acre chicken ranch, improved; Alameda county. Price, $5000; mtg. $3000. No. M826

5-acre chicken ranch, Contra Costa county, improved; $5600 and clear. No. D22

312-acre improved almond ranch, Contra Costa county. $35,000; mtg. $19,000. No. M723

We have ranches in every county in California and at all prices, to exchange for bay property.

J. HAY SMITH

1756 Broadway, Oakland.

IN LOS ANGELES—For sale or exchange—5 rm. cottage, mod. imp., lot 50x127½; Oak. or Berk. property considered. Phone Ala. 415, owner.

STORE and flat; corner; new; fine location for drug store; price $6500. Wm. Hoffschneider, 1540 Broadway.

WHAT have you to exchange for new 8-horsepower Dayton motorcycle and two-passenger Overland automobile. Apply Box 10495, Tribune.

50 ACRES, near Oakdale; 12 a. figs under ditch; 2-rm. cot., $3500; 14 a. and 18 a., 6 min. walk to Oakley, Contra Costa Co., 5-r. h., barn and chicken h., well, windmill, $7500 and $10,000; in Mt. Herman Park, Santa Cruz Co., have 2 beautiful lots $350 each; also an A1 4-rm. completely furn. cot., faces lake, $2250; 512 Jones (or 21st st.), furn. of 13 rms and 3 kitchenettes, $1500; will lease bldg. 518 20th st; furn. of 15 rms, will lease bldg.; 3225 Nicol av., 4 rms. upper, 4 rms. lower, rent $19; 2903 Delview av., 4 rms. upper 4 rms. lower, rent $19. Owner, 1455 1st av. Mer. 1583. Lake. 1614.

10-ACRE MOUNTAIN FRUIT RANCH. Grapes, prunes, peaches, pears, cherries, apples, olives, quince, berries; 5-rm. ranch house, barns, fruit house; 5000-gal. tank, windmill, mountain spring water, on highway near R. R. sta., 2 hrs. from S. F. in Sta Cruz mts.; beautiful mountain and forest scenery. Ideal for health; for sale or exchange. J. R. Marcon, 2477 Seminary av.; phone Elmhurst 3087.

$6000—CLEAR—2½ acres full bearing oranges, 6-room modern house, 1 mile from center of Ontario, San Bernardino Co. Will exchange for Oakland improved; might assume.
H. W. MONTIRE, 1736 Broadway.

$450 EQUITY mod. 5 rm. bungalow, Claremont; K. R. on; for piano or anything of value. Box 10394, Tribune.

$4700—BOATS, Lakeside Co. for Oakland or Berkeley property; fruit, dairy, chickens, ducks. Box 5579, Tribune.

PROPERTY TO EXCHANGE (Continued)

$800 EQUITY in cottage; exch. part or all for auto; new one preferred. 1325 Kains av., Berkeley 3767.

7-RM. bldg., wants imp. ranch equity $3500; will assume. 3275 Hyde, Fruitvale.

PROPERTY WANTED

AAAA—$1000 CASH

MONEY TO LOAN

Money For Everyone

QUICKLY AND PRIVATELY.

Anyone keeping house in Oakland, Berkeley or Alameda may borrow in amounts from $10 to $100 on their plain note and contract. No mortgage or assignment of salary necessary. Just a plain contract that is simple and to the point.

Loans may be paid in small weekly or monthly installments to suit the borrower. If you wish to pay loan in full before the time contracted, a very liberal rebate will be allowed on the months it has yet to run, you pay only for the time you use the money.

LOANS TO LADIES ON THEIR OWN SIGNATURE.

If you are contemplating borrowing money and wish to get it quickly, privately and at a cost you can afford to pay, call and let us talk it over with you. If you cannot call, write or phone for one of our representatives to call at your home free of charge.

PHONE OAKLAND 2910.

Independent Loan Company

201-202 PANTAGES THEATER BLDG., 408 TWELFTH ST.

Reliable Loan Company

Make private personal LOANS to anyone keeping house; you DON'T have to have a finely furnished home to get $10 to $100 from us on your PERSONAL NOTE.

If you want a RELIABLE place to borrow money you will make no mistake by coming to us. We extend fair, square and courteous treatment with STRICT PRIVACY.

Call and let us explain our method of loaning money before you go elsewhere.

Confidential loans to ladies.

Reliable Loan Company

582 15th St.
Suite 402-3-4 Dalziel Bldg.,
Oakland, Calif.
Phone Oak. 5123.
Between Clay and Washington Sts.

MONEY WHEN YOU NEED IT

WE have proven that the business of loaning money in sums of $10 to $100 can be conducted on lines as legitimate as banking.

PAYING us a fair profit without squeezing the borrower.

OUR plan is different from others, service quicker.

OUR rates much lower, terms of repayment easier.

IF you will investigate, you will deal with us, that is, if you borrow at all.

WE have private offices.

PHONE Oakland 3518 for our agent to call.

CENTRAL LOAN COMPANY
217 First Savings Bank Bldg.
1540 San Pablo ave., cor. of 16th.

GET

our Terms on Loans before borrowing money. We have the best proposition.
NO DELAY. NO PUBLICITY.
HONEST DEALING.
COURTEOUS TREATMENT.
EVERYTHING OPEN AND ABOVE BOARD. Give us a call.

HOUSEHOLD LOAN CO.
Room 519 First Nat. Bank Bldg.,
Fourteenth and Broadway.
Phone Oakland 6980.

Loans on Furniture PIANOS, ETC.
OR OTHER SECURITY, WITHOUT REMOVAL FROM YOUR POSSESSION.
Our specialty—loans in small amounts FROM $10 TO $300.
MADE SAME DAY AS APPLIED FOR.
All our dealings strictly confidential. You pay us in small monthly installments, having option to pay us in full any time, thereby saving a discount to yourself.
Call, write or phone and let us explain our easy method in obtaining a loan and paying same.

Keystone Brokerage Co.
470 13th st., room 12, bet. Broadway and Washington; phone Oakland 6196.

MONEY ON SHORT NOTICE.
—$10——$25——$50——$100.—
Our rates, plan and constant aim to make every customer a satisfied one, have pleased many others and we will do our best to merit your confidence and good will.
"EASY TO PAY—HERE'S THE WAY"
$10.00 in 7 installments of $1.90.
$25.00 in 7 installments of $4.30.
$50 in 7 installments of $8.25.
Other amounts in same proportion.
Absolutely no other charges.
SECURITY FINANCE CO.,
502 PLAZA BLDG.,
15th and Washington Sts.

ANY AMOUNT ON DIAMONDS
Watches and Jewelry.
All transactions confidential, safety assured and lowest rates; bank references.
CALIFORNIA LOAN OFFICE
California's Largest Pawnbrokers.
835 Broadway, Corner 9th St.

$5.00 TO $35.00
SALARIED PEOPLE
Get cheapest rates, best and most private terms without security, today of
MR. DRAKE
Room 203 Com'l Bldg., 460 12th st., Oak.
Room 201, 948 Market st., S. F.

MONEY loaned salaried people and others upon their own name; cheap rates; easy payments; confidential. Powers & Co., room 9, 470 13th st., Oakland.

OAKLAND REMEDIAL LOAN CO., 308 Bacon Bldg., Loans at 2% per mo. on diamonds, jewelry, etc. No other charges.

$$$$ Street car, railroad $$$$
$$$$ And all salaried people $$$$
$$$$ Can obtain money without $$$$
$$$$ Security; quick, confidential. $$$$
$$$$ OAKLAND DISCOUNT CO. $$$$
$$$$ 1128 Broadway, room 24. $$$$

MONEY TO LOAN—REAL ESTATE

M. T. Minney Co.
MAKE LOANS ON REAL ESTATE QUICKLY.
NO DELAY. MONEY ON HAND.
(LOAN DEPARTMENT.)
M. T. Minney Co.
15TH AND BROADWAY, OAKLAND
PHONE OAKLAND 1350.

I HAVE READY MONEY ALWAYS To Loan on Real Estate.
E. H. Lohmann
212 Union Savings Bank Building,
13th and Broadway. Phone Oakland 1243.

MONEY ON REAL ESTATE AT 6% and 7%. F. F. PORTER, 1421 Broadway.

HAVE $1000 to $20,000 to loan on city and country property. Box 14461, Trib.

REAL ESTATE loans promptly made; client's money loaned. Helen L. Kelly Co., 304 Federal Realty Bldg.; Oak. 7502.

REAL ESTATE loans; charges low. J. S. Naismith, 18 Bacon Blk.; Oakland 2894.

BORROW DIRECT FROM LENDER
Avoid delay and expense.
Flat and building loans.
CONSOLIDATED MORTGAGE CO.,
R. Whitehead and W. D. O'Brien,
207 First Nat'l Bank bldg.

LOANS on real estate; any amount. A. N. Macdonald, 218 Bacon bldg., Oak. 5942.

WILL loan $5000 at 7% on Oakland imp. property. Viganego, 1122 7th st.

MONEY TO LOAN—REAL ESTATE. (Continued)

Any amount from $100 to $50,000 on real estate; no delay; rates 6% and 7. Have money on hand at all times.

George W. Austin
1424 BROADWAY, AT 14TH ST.
PHONE OAKLAND 935.

Quick Real Estate Loans
SEE A. H. DALE, 1529 BROADWAY.

Realty Bonds & Finance Co.

REAL ESTATE LOANS
Any amount, ready at 6% and 7%.
KOENIG & KROLL 444 11th st. Ph. Oak. 258.

LOANS on REAL ESTATE. No delay. Current rates, any amount.
T. W. MORAN,
215 Security Bank Bldg. Oak. 3921.

MONEY to loan on Oakland property. Neil E. Munro & Co., First Nat. Bank Bldg.; phone Berkeley 4110.

I HAVE $5000 to loan on good security, real estate improved, at 7%. John F. Colbert, 3609 San Pablo av., Oakland.

IF you want money on real estate see Taylor Bros., 1512 Broadway.

$1200 TO LOAN
Phone Fruitvale 465.

MONEY WANTED

MONEY WANTED—7% and 10% security first mortgage. Box 570, Tribune.

WILL PAY 8% NET.

Can place any sum for you under $1500 at 8% net; large sums 7% net; choice improved property; perfect titles; first mortgages and trust deeds; information gladly given. Call or write. GEO. W. AUSTIN, 1424 Broadway, Oakland.

WANTED—Installment loan of $1300; 4-room cottage; lot 50x100, all improvements, 1512 Curtiss st., Berkeley.

$250 WANTED one year, first deed of trust; lot value $1000; will pay 10% interest 3 months in advance. Box 7734, Tribune.

$1100 AT 8%, value $5500; ... at 8%, value $5500; principals. Box 5582, Trib.

FOR SALE MISCELLANEOUS

A SELECT bunch of young, high-grade Guernsey cows; all big milkers; also 2 young bulls, choice. Max Korn, Stege Junction. Phone Berkeley 5685.

A TOGGENBERG and a large white goat, $12.50 each; will trade for anything I can use. Brown's Poultry Yards, 2550 San Pablo av.; phone Oakland 2183.

BURROUGHS adding machine; new; only used one month; and stand; for sale; $100 less the Burroughs Co. charges; save this $100 and buy it. Oakland Auction Co., 363 13th street, near Webster.

CANARIES, singers and hens; reasonable. Oak. 5755. 1362 34th; Hollis car.

ELEGANT toned $500 upright piano; sacrifice for $75. 1504 Union, near 16th.

FOR SALE—A wall soda fountain makes a fine show; has 3 mirrors, 3 serving sections; cheap if sold quickly. 654 14th street.

FOR SALE—Roller canaries; fine singers. 1522 Harmon st., So. Berkeley.

GOLD FISH 15c up; wholesale, retail. 1711 Telegraph. Oak. 5258.

LOAM FOR SALE. PHONE OAK. 9525.

LARGE tent, 2 cots, Singer sewing machine, piano, cheap. 468 24th-Valley sts.

MAJESTIC hotel range, equal to new; large restaurant refrigerator, counters, sideboard, large office safe, computing scales, etc., etc., at remarkably low prices. Oakland Auction Co., 363-369 13th street, near Franklin.

Oakland Wood Yard 5 sacks of pine blocks for $1, delivered. Ph. Oakland 2537.

Reliable Wrecking Co. 5201 Adeline—Large line new, second-hand lumber, shingles, doors, windows, plumbing; low prices.

SECOND-HAND bicycles, $5 up; puncture proof tires $3. Tobin's, 3971 Teleg. ave.

STORE fixtures, Jubilee incubator and brooders. 1216 E. 11th. Merritt 933.

$5000 FEET maple flooring, firewood, 2 good incubators, 9 acre ranch; cheap. Pay Wrecking Co., 99 Tunnel st., Alameda Marsh; Lakeside 232.

20,000 CORRUGATED iron for building; whole or part; cheap. 514 Webster.

WANTED MISCELLANEOUS

AA—Best prices gents' cast-off clothing. J. Leon, 614 Wash'n st. Phone Oak. 6792.

BEST prices for men's, ladies' and children's clothing. J. Muller, 530 8th st. Phone Oakland 6457.

DIAMONDS WANTED, any size; we will pay spot cash; no delay or publicity in our transactions; we have private offices. California Loan Office, California's largest pawnbrokers, 835 Broadway, S.W. corner 9th st., Oakland.

DIAMONDS, pawn tickets bought, full value paid. Shuman, 123 Geary, r. 524, S. F.

FURNITURE wanted; we give you more for your furniture and household goods than you can get elsewhere. J. A. Munro & Co., 1007 Clay st.; Oak. 4671; 911 Phelan bldg., S. F.; Douglas 641.

SECOND-HAND BOOKS BOUGHT; HIGHEST PRICES PAID. OAKLAND BOOK CO., 1722 SAN PABLO AV.; PHONE OAKLAND 2603.

THE highest prices paid for merchandise, furniture, carpets, etc., or sold on commission. Flezenberg Bros., successors to J. Hoffman Co., general auctioneers, 801 Clay st.; phone Oakland 2005.

FOR EXCHANGE MISCELLANEOUS

FURNITURE to exchange for horse to work in furniture wagon. Oak. 4540.

EDUCATIONAL.

AA—SHORTHAND, typing; priv. classes. Ilsen Shorthand Inst., 529 12th st.

A—SHORTHAND AND TYPING; civil service. 1352 Fruitvale ave., cor. E. 14th.

LEARN SHOWCARD WRITING and lettering; individual instruction day, night. California School of Showcards and Lettering, 450 12th st.

PRIVATE or class instruction. English; adults, children. Merritt 1448.

STUDY English, grammar and rhetoric, specialties, private lessons. T. Magill, 6617 Telegraph av., Oakland; phone Pied. 1737.

SEE also under "HELP WANTED."

DANCING.

BALLROOM, stage dances, 524 12th st., Stella Mae Donald. Lake 2655.

MacDonald-Johnston, anc. Greek, mod. Fr.; Sats., 3 p.m. 1121 Wash.; Lake. 3464.

MUSICAL.

AA—VIOLIN STUDIO—Max Lercher, instructor; voice culture and piano, Mrs. F. O. Lercher. 548 44th st.; Pied. 145.

LILLIAN CORDAY COLLIER.
588 25th st.—Piano, mandolin, guitar, ukulele; Fri., Sat., 2-6 p. m. Lake. 3104.

PIANO theory and harmony. Wm. C. Nicholls' studio, 914 16th; Lakeside 4041.

PIANO lessons; pupils visited. L. Getchell, 1211 Jefferson, room 3; Lakeside 2812.

WANTED—20 young ladies to form Mandolin Glee Club; all string instruments furnished free to beginners; fine opportunity when qualified. Address Box 5527, Tribune.

Job Printing at THE TRIBUNE Office.

FURNITURE FOR SALE

AT A SACRIFICE—FURNITURE. GORDON FURNITURE STORE, 2777 SAN PABLO AV.

FOR 2 days only, all hardwood furniture, iron beds and springs, bureaus, tables, rockers, three brass signs and globe; for hotel or lodging house, sell at a bargain. ...

KIST pays the highest price for furniture and household goods, or exchange new for old. 1014 Bdwy. Ph. Oakland 3787.

MASSIVE bronze bed, hair mattress, complete, $17.50. Call mornings, 328 21st st.

ONE solid oak dresser, large mirror, $9.50; 1 brass post, gold bronze finished bed, $6.50; 1 beautiful princess oak dresser, birdseye maple, drawer bottoms, $15. 2721 Telegraph av.; ph. Oakland 4598.

20-RM. house, rent $5 ..., run water, sell for $250; good loca. 175 14th st.

FURNITURE STORED.

PRICE—reduced on furniture storage; separate rooms. F. F. Porter, 1421 Broadway. Phone Lakeside 1000.

FURNITURE EXCHANGED.

WILL TRADE your old furniture as part payment on new; terms also if desired. Mitchell Furniture Co., 529 12th st.

UPHOLSTERERS.

RING up Oak. 7330, have your furniture made over; mattresses $2 up.

MUSICAL INSTRUMENTS.

BEFORE going to Arizona for my health I want to store my player-piano and music with responsible people; would prefer those that could purchase it in case I would not return. Please answer Box 5529, Tribune.

BEHNING player piano, $220, like new; library of 88-note music included. 582 14th st., nr. Jefferson.

GIRARD PIANO CO., 3d floor, 517-519 14th st.; take elevator and save $100 on your piano or player-piano; splendid values; used pianos, all makes, $75 up to $200; liberal terms; pianos rented $3 per month up. Phone Oakland 4571.

HALLET & DAVIS piano, full size, iron plate, handsomely carved, very good tone, good for practice, will sell for $25 to quick buyer; stool and scarf free. 582 14th st., nr. Jefferson.

I AM forced to sell my beautiful mahogany parlor upright piano, as I am in need of cash; most any reasonable offer will be accepted. Mrs. Ritz, 1722 Grove st., Oakland; phone Oakland 9429.

WEBER pianola player piano, $1125 style, will sacrifice now at $375; stool, bench, cabinet and 40 rolls 88-note music. Ask to see Mr. Mullens, player, 582 14th st., nr. Jefferson.

$2170 BABY GRAND player piano at great reduction; this is a magnificent instrument; account of giving up housekeeping have placed in storage my player Grand. Can be seen any time at 582 14th st., nr. Jefferson.

88-NOTE piano players rented $4 per mo.; silent pianos rented, $1 per mo. and up; free drayage. 582 14th st., nr. Jefferson.

$50—LITTLE Fischer upright piano, old style, but good tone. 582 14th st., nr. Jefferson.

88-NOTE mahogany piano player, $100, with 20 rolls of rag music. 582 14th st., nr. Jefferson.

$900 BABY grand piano for $225. Owner going east. Box 5947, Tribune.

MEDICAL.

LADIES: ASK YOUR DRUGGIST FOR Chichesters Pills, the Diamond Brand, for 25 years known as best, safest, always reliable; buy of your druggist; take no other. Chichesters Diamond Brand Pills are sold by all druggists.

PHYSICIANS' DIRECTORY

Dr. Card

DISEASES OF WOMEN.
Formerly of 517 23d st., Oakland.

Ten thousand patients without a failure. Regular licensed physician. Painless treatments, honest methods, no detention from home or work; skill that knows no rival; efficiency that cannot be surpassed—not a single known dissatisfaction.

Those disappointed by incompetence and increasing fees are invited to see a doctor who never fails to give relief at the first treatment. Low fees. Consultation free and confidential.

Rooms 409-10-11-12-13-14 Westbank Bldg., Market and Ellis sts., S. F. Hours 10 to 5, and 309-10 Pantages Bldg., Oakland. Hours 9 to 10 a. m.; Saturday eve. and Sunday, by appointment.

Dr. O'Donnell

ATTENTION, LADIES!

THE WORLD-RENOWNED SPECIALIST FOR LADIES HAS HELPED THOUSANDS OF THE MOST OBSTINATE. Sure and quick results; strict, reliable, graduate physician; no detention from home or occupation; my methods are original and are not used by other specialists; antiseptic and painless; consultation and advice free. Room 3, 1025 Market st., S. F., bet. 6th-7th; 9-30 a. m., 4 p. m.; 6-8 p. m., Sunday, 11-3 p. m.

DR. G. R. HICKOK
SPECIALIST FOR WOMEN
(formerly with Dr. West)
announces his change of address to
450 Ellis st., near Jones, S. F.
EXAMINATION FREE

GENITO-URINARY DISEASE
Specialized. Rooms 74 to 78, 473 14th st.

OAKLAND PHYSICIANS

DR. L. LAMPERT, physician and surgeon, treats all diseases of men, women and children; no matter what your case may be do not despair but call and see me; diseases of genito urinary and rectalgia a specialty; office open at all hours. 1128 Broadway, cor. 12th.

DR. JOS. ARDENYI, Diseases of Women.
ROOM 83, BACON BUILDING.
12TH AND WASHINGTON STREETS.
HOURS 12-4 AND 5-7 P. M.
SUNDAY, 2-4 P. M.

Job Printing at THE TRIBUNE Office.

RHEUMATISM.

RHEUMATISM, lumbago, sciatica and kindred diseases treated without drugs by reaching their cause; calls by appointment. Office 640 14th st.; phone Oak. 9550.

SANITARIUM.

POWELL SANIT., 1569 3d av., Oak.; invalids; aged and chronics. Mer. 2184.

MATERNITY SANITARIUM.

SHEPHERD'S Maternity Home, 1707 13th ave.; home comforts; ph. Merritt 4172.

INVALID CHAIRS.

INVALID'S wheel chair and table for sale, reas. 675 36th st.; ph. Piedmont 5722.

CARPET CLEANING.

BEE electric ... cleaners rented, $1 per day, delivered-called for. Pied. 994.

CARPETS cleaned, altered, sewed and laid; expert work. Ph. Fruitvale 1704W.

LESTER Steam Carpet Cleaning Co., 613 ... Oak. 4154; Lakeside 1377.

OLD COINS

$4.25 EACH paid for U. S. Eagle cents dated 1856; keep all money dated before 1895 and send 10 cents at once for our New Illustrated Coin Value Book, 4x7; it may mean your good fortune. Clarke & Co., Coin Dealers, Box 112, Le Roy, N. Y.

MOVING AND STORAGE.

JEPSON'S Storage and Moving Co., 206 Plaza Bldg. Lake 290.

LYON Moving and fireproof storage in concrete. 1424 Bdwy.; Oak. 2071.

MASSAGE.

AA—Miss Bernard
Bath, mass., elec. treatments; select patronage only. 215 O'Farrell, Apt. 5, S. F.

AAA—GENUINE steam baths, salt glow, select patronage only; 1 call means another. 1811 Telegraph av., Oak.

AAAA—MASSAGE and vapor bath. 1814 Telegraph ave.; phone Lakeside 2124.

AAA—BATHS, MASSAGE AND ELECTRIC TREATMENTS. 1607 TELEG. AV.

AAA—Graham, Miss B.—Massage, alcohol rubs. Rm 2-3, 231 Kearny st., S. F.

AAA—SCIENTIFIC massage, baths. 611 William st., cor San Pablo, nr. 19th.

AA—MISS GONZALES—Manicuring, tub, elec., ray baths, massage. 421 15th st.

A—SCIENTIFIC electro-magnetic manc. massage. 1441 Broadway, Apt. 5.

A—BATH, with electric ray and vibratory massage. 1530 San Pablo, Apt. 11.

B. ROSS, manicuring and sewing, hours 1 to 5 and 7 to 10; select. 1717 Tel. av.

BATHS and alcohol rubs. 245 Leavenworth st., Apt. 67, S. F.; hrs. 10 to 10.

BATH with vibratory massage, 530 15th st., Apt. 23, upper floor; new man'm't.

BATHS, WITH MASSAGE. 2519 TELEGRAPH AVE.

FRANCINA MONTANA—Baths, massage, now at 585 Calif. st., S. F., r 105.

GRACE GARRISON, exper. masseuse, 22 Turk st., nr. Market, office No. 2, S. F.

JUST opened—Manicuring parlors, 245 Leavenworth st., S. F., Apt. 33, 3d floor.

MRS. C. ROSE, Therapeutics, 166 Geary, S. F., office 89, 8th floor; ph. Sutter 1188; open even.; formerly Franklin Institute.

MISS Pierson, graduate masseuse; medicated baths; refined patronage only. 787 Market st., S. F. Office 104.

MISS FERGUSON of Boston, massage, 1122 Market st., S. F.; offices 1 and 2.

MISS HOYT—Steam and vapor baths, magnetic treatments. 1628 Telegraph.

MISS N. DUMONT, masseuse, 583 California st., below Kearney, Office 2, S. F.

MISS F. ROGERS, baths, massage, 223 Westbank bldg., 830 Market st., S. F.

MARIE KOCH — Baths massage, 351 Jones st., Apt. 102, first floor, S. F.

MISS SCOTT, London, Eng., grad. masseuse, 869 Eddy, S. F.; hrs. 9 a.m. 9 pm.

MISS DONNELLY, 2011 Sutter, nr. Fillmore, Apt. 6; baths, mas. alcohol rubs.

MASSAGE by trained nurse, 1437 Buchanan street, near Ellis, S. F.

MARIAN GORDON; baths, 50 cents. Room 7, 1329 Jefferson street.

MORRIS, MISS M.—Massage, baths, 116 Turk st., Office 8, S. F.

MAY SWAN—Masseuse, 416 Turk st., S. F. Apt. 303, 3d floor; hrs. 11 a.m.-9 p.m.

SALT baths and massage; skilled operator; vibratory treat. 1703 Teleg. av.

ATTORNEY-AT-LAW

AA—YOUR LAWYER—Advice free; family affairs confid'l.; bankruptcy; damages; estates; corporations; patent cases. Rodolph Hatfield, 289 Bacon Blk.

A. T. L. CHRISTIANSON, Atty.-at-Law, Federal Bldg.; phone Lakeside 121.

A. A. MOORE, Attorney-at-Law, Balboa Building, San Francisco.

FITZGERALD & ABBOTT, Attorneys-at-Law, Oakland Bank of Savings Bldg., 12th and Broadway; phone Oakland 430.

F. L. ARBOGAST, attorney at law, Syndicate Bldg. Phone Oakland 1555.

GEO. DE GOLIA, Oakland Bank of Savings Bldg., room 613; phone Oakland 38.

GEHRING & WYMAN, lawyers, Thomson Bldg., 17th-Bdwy. Phone Oak. 4376.

HARRY W. PULCIFER, Attorney-at-Law, Union Savings Bk. Bldg.; Oak. 787.

JOHNSON F. STREET, Attorney-at-Law, 1020 Broadway; phone Oakland 2742; residence phone Oakland 4361.

MELVIN C. CHAPMAN, Attorney-at-Law, Oakland Bank of Savings Bldg.; phone Oakland 836.

ROSE & SILVERSTEIN, Attorney-at-Law, Union Savings Bank Bldg., Oakland; phone Oakland 4101.

STANLEY MOORE, Attorney-at-Law, Balboa Bldg., San Francisco.

PATENT ATTORNEYS

DEWEY-STRONG & CO., estab. 1860; inventors' guide; 100 mechanical movements; mailed free. Crocker Bldg., S. F.

HARRY C. SCHROEDER, registered patent atty., 417 First Nat' Bank, Oakland.

NOTARY PUBLIC.

AA — V. D. STUART, Notary Public; money to loan. Tribune office, 8th and Franklin; phone Oakland 528.

OLD GOLD AND DIAMONDS WANTED

A—M. J. SCHOENFELD BUYS DIAMONDS AND GOLD. 1203 BROADWAY.

DIAMONDS AND OLD GOLD WANTED

A—M. M. SCHOENFELD BUYS DIAMONDS AND GOLD. 1203 BROADWAY.

JUNK

RAGS, metals, etc.; household goods, etc.; top prices; prompt attention. 423 6th; phone Oak. 1731; phone Lake. 1967.

DRAYAGE

JAS. HENNEBERRY does all kinds of draying. Office 428 6th st.; phone Oakland 986; residence, Oakland 4080.

FURS

FURS half price; repairing old fur into latest styles. 587 33d st. Pied. 5269.

ADVENTISTS GIVE FAREWELL TALKS

Departing Missionaries Address Bookmen's Convention at Mountain View.

MOUNTAIN VIEW, Mar. 16.—Farewell talks by departing missionaries were features of the program at the Bookmen's convention of the Seventh Day Adventists here last night. The speakers were Elder and Mrs. D. D. Fitch, Mr. and Mrs. Clarence Hall and Mr. Brownie Owen, missionaries to Porto Rico, Japan and Korea, respectively. Mrs. Owen and daughter will join Mr. Owen in San Francisco, and they will sail with Mr. and Mrs. Hall March 20.

Elder Fitch referred to his experiences as a publisher before entering the gospel ministry.

The Adventist publishing house in Seoul, of which Mr. Owen will be in charge, was thrown upon the screen by the stereopticon; and also the sister plant at Tokio, of which Mr. Hall will be in charge.

An original composition, "Come and Join the Bookman Army," sung by twenty delegates from the Central Union Conference, including Kansas, Nebraska, Colorado, Wyoming and Montana, was received with great enthusiasm by the delegates yesterday afternoon.

Motion pictures of modern paper-making were shown Saturday night. The process was shown from the time the logs are floated to the mill and dragged up with great chains until the pulp is fed onto the huge drying and calendering cylinders.

TO SEND INVITATION.

VALLEJO, March 16.—At a meeting of the Vallejo Citizens' Executive Committee last Saturday evening Mayor W. J. Tormey was selected to meet with Assistant Secretary of the Navy Franklin D. Roosevelt on his arrival in San Francisco the latter part of this week and invite the distinguished visitor to meet with the local committee in this city before the month is ended.

OFFICIAL RECORDS

BUILDING PERMITS.

35,022—J. Gonsalves, C. Gruetz, $380.
35,023—M. A. Brace, self; $75.
35,024—G. V. Tudhope, self, $2000.
35,025—W. N. Pearce, Cederborg & A.; $210.
35,026—E. Carlson, W. Johnson; $1950.
35,027—C. Jurgens, W. McCarthy; $340.
35,028—C. D. King, E. S. Bees; $100.
35,029—725 23d ave., 1-story warehouse; owner, J. Gonsalves; builder, C. Gruetz, 964 23d ave.; estimated cost, $350.
35,030—2137 Courtland ave., alterations; owner, M. A. Brace, builder, self; estimated cost, $75.
35,031—S. W. cor 42nd and Manila, 1-story sixroom dwelling; owner, G. V. Tudhope, 4368 Emerald, builder, self; estimated cost, $2000.
35,032—W. Broadway, 350 N. College, 1-story garage; owner W. N. Pearce, 420 20th st.; builder, Cederborg & A., Haas Pavilion; estimated cost, $210.
35,033—E. Aredine, 200 N 57th; 1-story 5-room dwelling; owner, E. Carlson, 1920 Fairview, builder, W. Johnson, 5239 Adeline; estimated cost, $1800.
35,034—1613 San Pablo, alterations; owner, C. Jurgens, builder, W. McCarthy, 1922 Telegraph, estimated cost, $300.
35,035—1710 12th st., reshingling; owner, C. D. King prem.; builder, E. S. Bees, 1111 Alice; estimated cost, $100.

DEEDS FILED MONDAY, MARCH 15.

George B. and Lulu M. Davis to Alice A. Newbury, northwest 28th 701.91 ft northeast East 14th, northwest 127xW 44, being portion of 22-acre tract surveyed for Liese Bros., Oakland; subject to deed of trust for $1500; $10.

E. Johnston to Kate G. Johnston, lots 5 to 8 inc., block J., map of Broadway terrace, Oakland; gift.

Havenscourt Company to R. A. Crothers, lot 12, block 27, map of Havenscourt, Oakland; D and agt; $10.

Sarah E. and Harold S. Hollingsworth to Philip M. and Mollie E. Edminister, lot 12, block 1361, map of Poirier tract, Oakland; being S Porter st 440 ft east of Dover st, east 40xS 103.50, subject to mortgage of $1600; $10.

M. H. and Grace D. Allen to Thomas J. Oakes, lot 19 of block E, map of 4th ave. terrace, Oakland; $10.

Aurora M. King to E. R. Thompson, lot 22, block I, map of New Map of East part of Lynn homestead, Oakland; $10.

J. George and Helen W. Smith to John J. Bruning, lot 4, map of George W. Austin's subdivision of block D, Vernon park, Oakland; $10.

John R. and Mary E. Hodge to R. T. Hill and H. O. Niver, beginning at the most westerly corner of certain 3.29 acre tract conveyed to George Bement July 28-92; 479D117, thence north 48 degrees 19 minutes east 217.75 to the most northerly corner thereof, thence S 42 degrees 57¼ minutes east 339.43 to the north line of Foothill boulevard, thence north 76 degrees 32 minutes west 393.62 to southwest line of said 3.29 acre tract, thence north 42 degrees 57¼ minutes west 16.35 ft to beginning, Oakland; $10.

Charles C. and Helen A. Bors to W. T. and Julia A. Hyde, lots 9 and 10, map of Kramer tract, Oakland; $10.

Wickham Havens, Inc., to H. M. Swalley, lot 7, block H, map of East Piedmont Hgts, Oakland; $10.

M. Hennessey to Annie A. Hennessey, lots 12 and 13, block 36, being portion of subdivision of tract 406, Oakland; and being north of Goss st 155-7¾ ft from the southeast corner of block 86, thence west 50, north 100-4½ ft, thence at radius 30 ft, thence south 100-4½ to beginning, Oakland; gift.

L. and Caroline C. Schaffer to W. S. and Helen Nuckolls, E Market st 50 ft north of 35th st, north 40xE 85, being west 85, north 40xE 95, being est 85 ft of north 40 ft of lot 27, map of Santa Fe tract, Oakland, subject to mortgage $2000; $10.

Same to same, W. Chestnut st 35 ft south of 30th st, S 40xW 100, being portion of lot 2, block 660, map of resubdivision of blocks 659 and 660, Oakland, subject to mortgage of $1500; $10.

G. E. Grant, Jr. and Laura L. Grant to W. G. Gilmour, intersection southwest line of East 15th st with the southeast line of Third ave., southeast 200, southwest 35, southeast 10 to the northwest line of 4th ave thence SW 25, northwest 100, southwest 20, northwest 50, southwest 75, southwest 75, southwest 115 to northeast line of East 14th st, thence northwest 25, northeast 115, northwest 50, northeast 175 to the beginning, being portion of block 54, Higley's map of Clinton, Oakland; subject to mortgage of $12,000; $10.

G. and Yvonne to Lewis & Mitchell Inc., S Calmar ave 45 ft southwest from the east line of lot 1, block D, thence south to point on the south line of lot 1, block D, distant 37.50 ft west from the southeast corner of lot 1, thence west 37.50, thence north to point on south line of Calmar ave distant 45 ft, southwest from commencement, thence northeast 45 to commencement, portion of lot 1, block D, map of East Piedmont Heights, Oakland; $10.

Lewis & Mitchell, Inc., to E. B. and Lucie G. Clerg, same as above; subject to encumbrance of $3000, $10.

C. E. and J. F. Tremble by attorney, to H. H. Tremble, NW Madison and 9th sts, north 100xW 60, being portions of lots 19 to 22 inc., block 124, K's map of Oakland; $10.

Elvia L. Woodcock trustees L. R. Whipple, trustees of Louis O. and Lucy E. May to F. J. Woodcock, trustees of deed under deed of trust made by L. O. May and wife July 15-13, 2184 D170; S 44th st 175 ft east of Grove st east 35xS 100, being portion of plot 86, K's map Oakland; $10.

Elvia L. Woodcock, trustees of L. R. Whipple, trustees of Louis O. and Lucy E. May to F. W. Woodcock, trustees of deed of trust made by L. O. May and wife July 15, 13, 2184 D170; S 44th st 175 ft east of Grove st east 35xS 100, being portion of plot 36, K's map of ranchos V. and D. Peralta, Oakland; $2500.

J. H. and Lizzie McAPerine to Mrs. L. A. Good, lot 76, block B, map of Everett tract, Oakland; $10.

C. E. and J. F. Tremble by attorney, to H. H. Tremble, northwest of Madison and 9th sts N 100xW 60, being portions of lots 19 to 22 inc., block 124, K's map of Oakland; $10.

Alta Piedmont Land Co. to Jane Orr, lot 5, block 4, map of 4th Ave Heights, Oakland; subject to right of way for sewer and contract; $10.

Richardson & Humann, trustees J. P. and Theresa M. Flood to Nevada L. Rudolph, trust deed under deed of trust made by J. P. Flood.

A. Jacobs to F. Jacobs, southeast 15 ft of lot 2, lots 3 to 6 inc. in block 9, map of the Allendale tract, Oakland; $10.

J. A. and Elsa I. Bischoff to Emil K. Mehrten, E Colby ave 25 ft south of Thompson, S 37-6xE 125, N 27-6, west 50, north 10, west 75 to the commencement, being portions of lots 10 and 11, block B, map of revised map of Claremont ave tract, Oakland; $10.

Susan and H. L. Zeek to C. McIntier, lot 10, block E, map of Knowles & Potter sub of the Kennedy tract, Oakland; $1200.

W. F. to Nina Weber, intersection of southeast line of 23th with northeast line of East 12th (northeast 30xSE 125, being portions of lots 6, 7 and 8, block 4, map of sub of northeast portion of Sather tract, Fruitvale, Oakland; gift.

J. and Ruby P. McGuinness to W. T. Vahlberg, northwest of Beaumont ave 160 ft NE Millbury st, northeast 40xNW 106, being portion of lot 8, block D, map of 4th ave ter Oakland; subject to deed of trust $2000; $10.

Hawley Investment Co. to J. A. Gustafson, N 29th 22) ft w... of Walsworth ave, said point being distant 50 ft west from southwest corner of land conveyed to Theresa A. Scanlon, thence west 1.50 ... to the east line conveyed to Howard thence north 130 east 1.5 ... to ... line land conveyed to map survey 824 for H. C. Lee Esq., 100 acre tract, Oakland; $10.

Alta Piedmont Land Company to W. A. and Mary Von Boden, lot 15, block 3, map of 4th Ave Heights, Oakland; subject to right of way for sewer and contract; $10.

Annie W. and B. R. Maybeck to A. E. and Bertha L. C. Pope, W. La Loma ave 55 ft S from the north line of lot 9, thence south 80 degrees 30 minutes west 84.36 ft, south 15 degrees 57 minutes east 24.56 ft, south ... degrees 30 minutes east 57.37 ft to the west line of La Loma ave, thence north 26 ft to beginning, Berkeley; $10.

Ernest G. and Esto D. Linscott to E. C. and Jessie R. Bennerscheidt, ... west 50 ft N Virginia st, north 40xW 136.6, being portion of lots 22 and 23, block D, map of plat of Percy tract, Berkeley; subject to mortgage $4000; $10.

N. Hollingsworth to the F. R. Peake Co., lots 7 and 22, block D, map of Northbrae Reserve property, Berkeley; $10.

Realty Syndicate Co. to Ada E. Ainsford, beginning at point in north line of Berkeley way, distant south 80 degrees 30 minutes west 242.50 ft from the west line of California st, thence south 80 degrees 30 minutes west 7.70 to west line of range 14, thence north 5 degrees 22 east 12.125 ft to commencement, being portion of range 14, map of Hardy tract, Berkeley; $10.

Realty Syndicate Company to Frances Gordon and Edith C. Gordon, N Berkeley way distant S 80 degrees 6 minutes west 192.50 from west line of California st, thence south 80 degrees 30 west 22.50 ft north 5 degrees 22 minutes west 125.125 ft north 80 degrees 30 minutes east 22.50 ft south 5 degrees 22 minutes east 125.125 to commencement, being portion of range 14, map of Hardy tract, Berkeley; $10.

Charles M. and Bertha M. Herkerham to J. Henry Wobold, lot 7, block 4, map of Claremont Berkeley; $10.

R. C. and Mrs. F. Hillen to Frederike Christensen, northeast of Stanton st and Santa Clara ave, north 23.68, northeast 45.75, southeast 37.50, southwest to point 92 ft northeast from point on the northline of Santa Clara ave 40.5 ... ft east from the beginning, thence south-west 92 to point on said line of Santa Clara ave., west 40.5 ... ft east from the beginning thence west 40.5 ... ft to the beginning, Alameda; $10.

FARMERS PLANTING CORN AS SAFE LATE CROP

HAYWARD, March 16.—The sowing of the new crops has been so long delayed by the rains that many farmers intend growing Egyptian corn, which is a summer crop and does not require to be planted until April. Large acreage which would otherwise have been planted to barley, will, on account of the delay in plowing, grow Egyptian corn, which local agriculturalists find a paying crop.

In the Livermore district fifteen farmers, on the advice of Farm Adviser W. B. Nixon, are experimenting with the growing of grain and fodder sorghum. These crops are new to the district and, according to Nixon the experiments promise to turn out successfully.

ADDITIONAL SPORTS

Tribune 'Green' Bought Up by Fans Seeking a Season Pass

There was a big demand for last night's TRIBUNE Sport "Green," which appeared on the street at 4.30 yesterday afternoon, containing the first of the series of photographs that go to make up the ball fans' contest now being conducted by THE TRIBUNE.

The appearance of the photograph of an outfielder in the Coast League, almost undisguised on the front page of the sporting edition was the signal for a great deal of speculation. The picture depicted the player represented in a characteristic attitude and several fans, who were overheard by a TRIBUNE reporter shortly after the appearance of the "Green" had already come to the correct conclusion as to his identity.

Relying on the text which accompanied the picture, the process of elimination brought to these fans a steady conclusion. There is only one outfielder in the Coast League who will fit the description which accompanies tonight's photograph, and an experienced fan should identify the second of the series of photographs easily.

Do not be discouraged if there is one in the fifteen you cannot identify, for if there are not eleven correctly identified sets of photographs handed in THE TRIBUNE will award the remaining ... to the nearest correct ones in order of their first appearance.

AMATEUR BASEBALL

PACIFICS WANT GAMES.

The Pacific team won a hard earned ten inning game from the Oakland Midgets, Sunday afternoon, at Bay View park. Score:

	R.	H.	E.
Pacific	8	9	3
Oakland Midgets	7	7	4

Batteries — Pacific: Spread, Geary. Oakland Midgets: Carpenter, McDonald.

Any team averaging 17 years wishing a game with the Oakland Midgets address T. Pfalzgraf, 1166 Nineteenth street, Oakland, or phone Oakland 7556.

GREAT WESTERNS TRIUMPH.

The Great Western Power defeated the Buccaneers at Bay View playgrounds by a score of 10 to 3. The league leaders had very little trouble in defeating the tailenders. Manager Bechtle pitched very good ball for the losers, but his support was wretched. Weber for the electric service club only allowed four hits, three of which were infield hits. He was well supported by Crosswaite who caught a fine game and the club was lucky when they signed him. Kavanagh kept up his terrific hitting and was the star of the day with the stick. Callahan played another nice game at short. The score:

GT WEST POWER	R	H	E	BUCCANEERS	R	H	E
Kavanagh lf	2	3	0	Rosenbrg 2b	0	1	0
Heister 3b	1	0	0	Burnett ss	1	1	2
McKee 2b	2	0	0	Downey 3b	1	1	2
Ely 1b	1	1	0	Robison lf	0	0	0
Callahan ss	0	1	1	Steinbeck c	0	0	1
Sproul rf	0	0	0	Clark cf	0	0	0
Scanlon cf	1	0	0	Steinbeck 1b	0	0	0
Crosswaite c	2	1	0	Girard rf	1	0	0
Weber p	1	1	0	Bechtle p	0	1	1
				Loeffler rf	0	0	1
Totals	10	7	1	Totals	3	4	7

Summary: Two base hit—Bechtle, Kavanagh, Callahan and Crosswaite, Weber. Hit by pitcher — Robison. Double play—Callahan to Ely. Struck out—By Weber 9, by Bechtle 6. Stolen bases—Kavanagh, McKee 2, Crosswaite, Heister. Umpire—LaRue. Scorer — Sherwood.

ARGONAUTS WIN.

The Argonauts defeated the Crystals Sunday in a nicely played game at Bushrod. The feature of the game was the steady work of the Argonaut battery, Johnny Van Mourick and Vincli. The score was as follows:

	R.	H.	E.
Argonauts	4	5	0
Crystals	2	3	0

INT. BANKERS 7, HOLTKAMPS 3.

The International Bankers defeated the Holtkamp Tailors in a fast game at Bay View, Sunday. Johnson had one bad inning, when a close decision at first and hits by Mathewson, Simpson and Lloyd netted three runs. The Bankers hit well and except for a wild peg to third on which the runner scored, played an errorless game. Elmer Gay featured with two doubles and a single. The score:

HOLTKAMPS	R	H	E	INT. BANKERS	R	H	E
Mathewson lf	1	1	1	Bartell 2b	1	2	0
Risley 3b	0	1	1	Mackie cf	0	0	0
Davis rf	0	1	0	E. Gay 3b	0	3	0
Allen 1b	1	0	1	Fitzhenry 1b	0	0	0
Addison cf	0	0	0	Ross c	2	0	1
Robbins 2b	1	1	0	French ss	2	2	0
Sampson c	1	1	0	Kaney rf	0	1	0
Martin ss	0	0	0	White lf	1	2	0
Lloyd p	0	2	1	Johnson p	0	1	0
				Earl Gay cf	0	1	0
Totals	3	7	4	Haskins rf	1	0	0
				Totals	7	11	1

Summary: Two base hits—Elmer Gay 2, Mathewson. Sacrifice hits—Mackie. First base on called balls—Off Johnson 3, off Lloyd 1. Struck out—By Johnson 6, by Lloyd 3. Hit by pitcher—French. Passed ball—Sampson. Time of game—1h 32m. Umpires—Simmons and Leahy. Scorer—Patton.

INTERCLUB BASEBALL LEAGUE.

Standing of the clubs:

	W.	L.	Pct.
California Grays	2	0	1000
Peninsula Club	1	0	1000
Kaloi Klub	2	1	667
Smilers' Club	1	2	333
Seminole Club	0	1	000
L'Allegro Club	0	2	000

KALOI KLUB 7, SMILERS' CLUB 6.

The Kaloi Klub team downed the Smilers by a 7 to 6 score. Smith pitched effective ball, fanning eleven. Score:

	R.	H.	E.
Kaloi Klub	7	9	2
Smilers' Club	6	6	5

Batteries—Smith and Wheelan; Young and Hynes. Umpire—Van Haltren.

PENINSULA 7, SEMINOLE 7.

Playing into darkness, when the game was finally called, the Peninsula club and Seminole teams struggled to a 7 to 7 tie. Score:

	R.	H.	E.
Peninsula Club	7	10	3
Seminole Club	7	9	2

Batteries — Boerner and Chalmers; Shammel and White. Umpire—Burns.

TIGERS WALLOP SOX THOUGH OUTHIT

ANAHEIM, Cal., March 16. — The Venice Coast Leaguers won from the Chicago White Sox team No. 2 here by a score of 6 to 3. Lathrop pitched the entire nine innings for the visitors, who outhit the Tigers 13 to 9. Score:

	R.	H.	E.
White Sox	3	13	1
Venice	6	9	2

Batteries—Lathrop and Daly; Hitt, Piercey and Spencer, Mitze.

WELL, WE'RE SORRY.

NEW YORK, March 16. — Columbia University has definitely decided against sending its crew to the Panama-Pacific Exposition at San Francisco. An invitation to compete in the exposition races was received but the expenses, estimated at $5000, was considered prohibitive.

YANKEE STAR UNDER KNIFE.

NEW ORLEANS, March 15. — George Burns, first baseman of the New York Americans, will undergo an operation for appendicitis today.

FRUITVALE MOOSE TO VISIT SAN FRANCISCO

FRUITVALE, March 16.—The Fruitvale Moose drill team will visit the San Francisco Moose next Wednesday evening. They will be met at the Ferry building and escorted to Moose hall by the San Francisco lodge.

Plans are being made at the present time for the big Fruitvale carnival, which will last from April 5 to 10. There will be no queen contest this year, for, as William Morris of the publicity committee, says, "The girls are all queens in Fruitvale and there is no chance for competition."

BANK PRESIDENT HERE.

HAYWARD, March 16.—H. Bucholz, vice-president of the National Bank of Omaha, is visiting here as the guest of Mr. and Mrs. John Allen Park. He was entertained at the Park home Saturday. Bucholz was formerly connected with the Central Bank of Oakland, and is well known in banking circles around the bay. He came here from the South, where he has spent several weeks on account of his health. Bucholz visited the two California expositions, and will return shortly to the East.

CAMPAIGN IN HAYWARD.

HAYWARD, March 16.—A vigorous campaign in favor of the Alameda county Exposition $1,000,000 bond issue is being conducted here by a committee, of which Mrs. John Allen Park is chairman. The others serving on the committee are Mrs. L. R. Rosenberg, Mrs. A. J. Powell and Mrs. J. Madison.

500 ATHLETES WILL COMPETE ON ST. PATRICK'S DAY

Gaels Will Own the Track at Exposition Next Wednesday.

Five hundred Irish athletes will take part in the track and field meet that will be one of the features of the St. Patrick's day celebration at the Panama-Pacific International exposition, Wednesday, according to the statement of William F. Humphrey, president of the Olympic club, who is general director and referee of the athletic events.

The events have been carefully selected to appeal particularly to the Irish. They include the seven and fifty-six pound weight events, hop, step and jump and standing broad jumps.

Today the entry of Fred S. Murray, the crack sprinter and hurdler of Stanford university, was received at the Irish day headquarters. Murray is expected to make a strong bid for a number of the gold, silver and bronze medals that will be given to the winners of first, second and third place in each event. Humphrey promises that the medals will be not only valuable but will be of typically Irish design.

Ed Noonan and Dennis O'Connell, two of the best 56-pound weight pushers in California, were others that entered yesterday. It is predicted that this latter event will be one of the most keenly contested of the program.

After the track and field events are finished there will be Irish football and hurling matches between picked teams of the Celtic-Athletic league. The complete athletic program with the officials is:

Program of St. Patrick's day events:

Hon. P. H. McCarthy, director general and president of the day.

Hon. Wm. F. Humphrey, director-general and referee of all athletic events.

Assistants to Mr. Humphrey: Joseph R. Hickey, George James, Frank O'Kane and J. C. Nealon.

Clerks of the course: Joseph R. Hickey, Harry H. Maundrell, Hon. F. A. Griffin, Hon. E. P. Shortall, Hon. Thos. J. Lennon, Hon. Bernard J. Flood, Hon. Frank H. Kerrigan, Hon. Thos. F. Graham, John I. Nolan, Hon. J. V. Coffey, Hon. Jas. G. Conlan, Hon. E. P. Mogan, William F. Humphrey, Andrew G. McCarthy.

Timers: Frank O'Kane, Richard Tobin, John Elliott, Thos. F. Finn, Rev. Richard Collins, James F. Brennan, Andrew Gallagher, Colonel J. E. Power, William F. Humphrey, Frank J. Foran, John D. Mahoney, Hon. E. P. Mogan, Chas. W. Fay, Stanley Fay, Hon. F. J. Murasky, James Woods, Percy L. Henderson, Hon. John J. Van Nostrand, A. C. Hampton, J. Emmet Hayden, Col. J. C. O'Connor.

Judges of Track Events: Peter Gearhard, Richard Tobin, R. C. O'Connor, David A. White, Rev. Richard Collins, Rev. Joseph P. McQuaide, Rev. P. J. Keane, Rev. Eugene O'Sullivan, Rev. P. R. Lynch, Rev. P. C. Yorke, Harry M. Kelly, Harry I. Mulcrevy, Timothy A. Reardon, Chas. F. Fickert, E. F. Bryant, James D. Phelan, William H. McCarthy, William F. Humphrey.

Judges of Field Events: Wm. Minihan, Nicholas Darron, T. P. O'Dowd, Hon. Frank J. Murasky, Hon. J. J. Sullivan, Hon. E. A. Creighton, Rev. Father Dempsey, Rev. John Harnett, Michael Casey, Rev. P. A. Mulligan, Matthew Brady, Theodore F. Bonnet, Theodore Roche, Captain P. O'Shea, Leo Merle, Ed Nunan, John Donohue, John Sullivan, George J. Lowe.

Games commence at 11:30 a. m., sharp.

ST. PATRICK'S DAY EVENTS.

100 yards, open; 440 yards, open; one mile, open; 120 yards high hurdles, open; 220 yards, open; running hop step or hop, hop and jump, open; three standing broad jumps with or without weights; throwing 7 pound weight with or without follow; pushing 56 pound weight with or without follow; hurdling between selected teams; football between selected teams.

INDOOR BASEBALL AT OAKLAND "Y"

Inter-club indoor baseball has been organized on the basis of class competition at the Oakland Y. M. C. A.

The junior class was the first to organize and played their first game Saturday morning, March 13, with the result that the Nighthawks lost to the King Birds 8 to 5.

King Birds composed of Panthers and Lions. Captain H. Lockwood.

Nighthawks composed of Elks and Tigers. Captain I. Diamianakes.

Bluejays composed of Arrows and Bulldogs. Captain C. Mathews.

Orioles composed of Pirates and Eagles. Captain A. Andresen.

The games are called at 8:15 every Saturday morning. The schedule arranged so far is as follows:

March 13, Kingbirds vs. Nighthawks; March 20, Kingbirds vs. Bluejays; March 20, Nighthawks vs. Orioles; March 27, Orioles vs. Kingbirds; March 27, Bluejays vs. Nighthawks; April 3, Bluejays vs. Orioles.

BOXING BILL TO GOVERNOR.

CARSON CITY, Nev., March 16. — By passing a Senate bill extending the limit for boxing from ten to twenty rounds, the Nevada Assembly prepared it for the signature of the Governor. The Legislature will have finally adjourned before the time the Governor may keep the bill has expired.

BOWLING

Another great crowd attended the Commercial League games last night at the Thirteenth street alleys. The Money boys put it all over the Seminoles by taking two out of three. The Palms made a runaway with the Walkovers, who are improving fast and will be heard from later. The particular stars of the evening were E. Van Antwerp, who was high man for the Seminoles with 165 average, and Feenan, who was high for the Central National Banks, with 159 average. Welch, for the Palms, had best average for the evening, with 163 average, and Wilson of the Walkovers, with 170 average.

Following are the scores:

CENTRAL NATIONAL BANK.

Green	126	119	115	360
Perkins	159	117	101	377
Garl	121	150	147	418
Feenan	150	170	...	320
Boswell	...	...	155	155
Thorp	120	142	136	402
	680	698	657	2035

SEMINOLES.

Van Antwerp	194	149	152	495
Swift	104	098	121	333
Ludeking	145	119	117	381
Morris	123	098	129	340
Reed	161	178	115	454
	757	632	632	2023

HERE'S AN OPPORTUNITY TO SAVE MONEY ON GENUINE

PANAMA HATS

WHY NOT GET A WHOLE SEASON'S WEAR OUT OF YOUR

PANAMA

YOU DON'T HAVE TO WAIT TILL THE END OF SEASON FOR A CUT PRICE

A SEASON'S OPENING

Panama Hat SPECIAL — OUR OWN IMPORTATION — $5.00 Value — $3.45

ALL THE NEW SPRING "1915" SHAPES.

Money-Back Smith.

COR WASHINGTON & 12TH STREETS

S. & H. Green Trading Stamps Free With Every Purchase

BIG CONVENTION LIST FOR THIS COUNTY COMPLETED

Visitors to Number 150,000; They Will Spend $6,000,000, Is Official Estimate

One hundred and thirty-two congresses and conventions will meet in Alameda county during the year.

Instead of the sixty conventions that have been spoken of, more than twice that number will bring 150,000 people into the county.

That was the announcement made today by James A. Barr, director of congresses at the Exposition.

"I feel that it is a conservative estimate to say that these conventions will result in bringing fully 150,000 people to Alameda county," said Barr today. "It is a fair estimate to say that these 150,000 people will spend fully $6,000,000 in Alameda county. Please note that I have listed the conventions that are sure to meet in Alameda county. The list does not include quite a number of others with which we are still negotiating. Among these conventions that are likely to meet in Alameda county are such important bodies as the National Editorial Association, the Patrons of Husbandry, National Grange, etc."

Continuing, Barr said: "This report includes all of the gatherings that will hold sessions in Alameda county. In many cases sessions will be held in part in Alameda county and part in San Francisco. I have, however, listed all conventions that will hold any session in Alameda county and this list includes the nineteen departmental congresses that will meet in connection with the International Congress of Education."

Here are the congresses and conventions to meet in Alameda county in 1915:

International Congress of Education.
National Education Association.
International Lord's Day Congress.
International Congress for Thrift.
Association of American Universities.
Association of American Agricultural Colleges and Experiment Stations.
American Association for the Advancement of Science.
International Educational Home Economics Congress.
American Paleontological Society.
Entomological Society of America.
American Phytopathological Society.
National Association of State Universities.
Sigma Chi Fraternity.
American Society of Agronomy.
Pacific Coast Section, Paleontological Society of America.
Alphi Sigma Chi Fraternity.
California State Young Men's Christian Association.
American Association of Instructors of the Blind.
Alpha Delta Phi Fraternity.
Biological Society of the Pacific Coast.
American Genetic Association.
American Association of Workers for the Blind.
Sorority Editors' Conference.
Alameda District, California Federation of Women's Clubs.
American Library Association.
Northern California Baptist Convention.
Psi Upsilon Fraternity.
American Physical Education Association.
California Library Association.
Tau Beta Pi Fraternity.
Geological Society of America.

LIBRARIANS TO MEET.

California County Librarians
Alpha Delta Pi Sorority.
American Statistical Association.
Seismological Society of America.
Alpha Xi Delta Sorority.
American Pomological Society.
American Association for the Advancement of Agricultural Teaching.
Sigma Kappa Sorority.
Society for Horticultural Science.
American Anthropological Association.
Alpha Omicron Pi Sorority.
Archaelogical Institute of America.
Society for the Promotion of Agricultural Science.
Pi Beta Phi Sorority.
American Astronomical Society.
American Economic Association.
Delta Gamma Sorority.
American Association of Farmers' Institute Workers.
American Physical Society.
Theta Tau Fraternity.
American Psychological Association.
Philological Association of the Pacific Coast.
Sigma Phi Society.
American Farm Management Association.
Physical Education Association of the Pacific Coast.
Association of Alumni Secretaries.
National Park Service—Department of the Interior.
Bay Cities Physical Education Association.
National Pan-Hellenic Congress.
National Association of State Libraries.
Society of American Bacteriologists.
Alpha Chi Sigma Fraternity.
National Council of Teachers of English.
Middle West Physical Education and Hygiene Society.
School Garden Association of America.
State Superintendents' Association of America.
Religious Education Association.
California Music Teachers' Association.
Sociedade Portuguese Rainha Santa Izabel.
American School Peace League.
California Music Supervisors' Conference.
Swedish Baptist General Conference.
California State Branch, United National Association of Postoffice Clerks.
Pacific Coast Freight Agents' Association.
National Association for the Study of Exceptional Children
National Vocational Guidance Association.
Baptist Young People's Union of America.
District Attorneys' Association of California.
League of Teachers' Association.
Phi Delta Kappa Fraternity.
American Prison Association.
League of California Municipalities.
Patrons of Husbandry.
California Retail Grocers' and Merchants' Association.
Woman's Christian Temperance Union of California.
National Association of Supervisors of State Banks.
Conselho Supremo da Uniao Portuguesa do Estado da California.
Beta Theta Pi Fraternity.
Pacific Branch, Women's Foreign Missionary Society of the Methodist Episcopal Church
United Artisans
California and Nevada District of the Evangelical Lutheran Synod of Missouri, Ohio and other states
Pi Kappa Alpha Fraternity.
World's Congress of Young People's Societies
Pacific Coast Division, Religious Education Association.
California Branch of the International Order of the King's Daughters and Sons.
International Kindergarten Union
Sons of St. George—Pacific Coast Jurisdiction.
Baptist State Convention (Colored.)
Educational Press Association of America.
General Baptist Association (Colored.)
Armco Iron Culvert Manufacturers' Association.
International Bible Students' Association.
Free Religious Association of America.
National Federation of Religious Liberals
National Society for the Study of Education.
Society of College Teachers of Education.
Conference of Teachers of Education in State Universities.
City Normal School Association.
State High School Inspectors' Association.
National Association of State Supervisors and Inspectors of Rural Schools
National Association of Teachers' Agencies.
National Federation of State Teachers' Associations.
Departmental Congress of Kindergarten Education.
Departmental Congress of Vocational Education and Practical Arts.
Departmental Congress on School Hygiene.
Departmental Congress on Educational Investigation.
Departmental Congress on Music Education
Departmental Congress on Physical Education.
Departmental Congress on Elementary Education.
Departmental Congress on School Administration.
Departmental Congress on Science Education.
Departmental Congress on Secondary Education.
Departmental Congress on Relationship Between the School and Co-operative Organizations.
Departmental Congress on Libraries.
Departmental Congress on The Professional Supervision of Public Schools.
Departmental Congress on the Preparation of Teachers.
Departmental Congress on Higher Education.
Departmental Congress on Administrative Problems as Viewed by Class-Room Teachers.
Departmental Congress on the Education of Exceptional Children.
Departmental Congress on Rural and Agricultural Education.
Departmental Congress on Business Education.

"I think it is a fine thing. Although I have just bought a home in Oakland I don't mind paying a few cents more because I believe the bonds to be an excellent investment. I don't want to hear anyone refer to Alameda county in a slurring way and I know that is just what will happen if we fail to make good at the bond election this month. Vote the million dollars for the Exposition and save the honor of your county."—H. Loerritt, photographer.

GERMAN CONSUL RETURNS TO S. F.

Sails Incognito and Twice Escapes British, Who Hold Up Ship.

SAN FRANCISCO, March 16. — Franz Bopp, consul general for the German empire in San Francisco, has returned to this city after nearly a year spent in the Fatherland where he put in some hard work under special duty at a time he supposed he was to enjoy a well-earned vacation.

Consul General Bopp arrived in Berlin on June 15, 1914, and after consultations with his superiors had started on a tour of Bavaria when he was recalled on account of the war breaking out. Then he was assigned as censor in the main Berlin office, where he worked incessantly for weeks.

On starting back for this country the official boarded a steamship at Copenhagen incognito. The ship was twice held up by the British, but he was not recognized.

That Germany will win in the war is the emphatic expression of the consul general.

"The only bitterness in Germany against America," concluded Consul General Bopp, "is due to America's failure, along with other neutral nations, to insist on her right as a neutral nation to ship foodstuffs to the non-combatants of a belligerent and because of the continued shipment of American arms and ammunition to both England and Russia.

"The rations allowed the people now are not less but actually more than they were in the habit of using. A maximum limit merely was fixed above which no one is allowed to buy. This equalizes food distribution and prevents the wealthier classes from wasting food by overbuying that which, some day, might be needed by the people."

Defending the submarine blockade of England, Consul General Bopp said it was simply a retaliatory measure taken by Germany in reply to England's complete disregard of international law and international agreements by preventing the shipment by neutral countries of foodstuffs for non-combatants.

The Eye and the Memory

The BRAIN of Man is the Greatest Power House in the World

All success in life depends upon the faculty of memory, as it is in fact the seat of the mind.

You Can Develop a Most Wonderful Memory By Wearing

MAYERLE'S EYEGLASSES

and as it are none and for assistance to those who wish to see far or near, as the case may be. Both the proper and distinct corrections are examined in the eye. This gives perfect memory as well as sharpness and accuracy of vision, and are only a step to the end that you can EASILY REMEMBER what you See, Read, or Study.

MAYERLE'S GLASSES Are Absolutely Guaranteed

And highly recommended for Headache, Nervousness, Dizziness, weak eyes, poor sight, strained eyes, watery, inflamed, glassy eyes, floating spots, cataract or granulated eyelids, cross eyes, astigmatism, headache, dizziness, children's eyes, and correction of eye defects. Two gold medals and diploma of honor awarded at California Industrial Exposition, also at Mechanics' Fair, October, 1913, to

GEORGE MAYERLE

Graduate Optician and Optometrist
Established 20 Years
960 MARKET STREET, SAN FRANCISCO
Opposite the Empress Theater.

Mayerle's Eyewater Freshens and Strengthens the Eye
At Druggists, 50c; by mail, 65c.

TELEPHONE FRANKLIN 3279
Open Evenings by Appointment.

BIG DEAL IN HORSES IS MADE BY FRANCE

By Associated Press

KANSAS CITY, March 16.—A contract to furnish the French government 25,000 artillery and cavalry horses was concluded yesterday by a firm of horse and mule dealers here. The deal will involve between five and six million dollars.

Since September 1, when the first buying on foreign contracts began in Kansas City, 72,316 horses and mules have been received in Kansas City and of that number the British government has taken more than 60,000, valued at approximately $12,000,000.

ARRESTED FOR FRAUD.

By Associated Press.

MUNCIE, Ind., March 16.—Following a grand jury investigation of several days, Major R. H. Bunch of Muncie and Gene Williams, deputy prosecutor of Delaware county, are under arrest on grand jury indictments charging them with accepting bribes. The men are charged with having accepted money from the agent of a slot machine company. They obtained bail. Mayor Bunch characterized the charges as "absurd."

FEEL BLUE—OR JUST STUPID?

Sluggish bowels and torpid liver usually go together and it does not take long for constipation to produce a bad condition—a feeling of languor or laziness—the "blues," headaches, palpitation or other malady. Indeed, when in this condition the system invites more serious illness and is not able to throw off disease. Foley Cathartic Tablets are a wholesome laxative and cleansing cathartic. They act without inconvenience, griping or sickening. Sold everywhere.—Advertisement.

'YOU WANT YOUR SPRING SUIT

"You Haven't the Money, But Cherry's Will Trust You."

"To my mind, Virginia, that's all there is to it. A woman either has the money to buy a Suit when she needs it, or else she hasn't. With me it doesn't matter, for I BUY MY CLOTHES ON CHERRY'S INSTALLMENT TERMS. You try it, Virginia!

"Haven't you noticed the girls coming forth, one by one, in their Spring Suits? I thought I wanted one like Ida's, with a straight little box jacket, till I saw Mary's, with a coat cut in that charming ripple effect. Even when I saw them all at CHERRY'S it was pretty hard to decide at first.

"And no wonder! Of course, all the new shades are there, and all the sizes, and every new idea and 'classy' feature. CHERRY'S SPRING COATS are as fascinating as their suits. Go to 515 Thirteenth street and see their pretty spring things. I know you will be amazed at their smartness. You know CHERRY'S have an exclusive men's shop at 528 Thirteenth street. Cherry's two stores in San Francisco are for both ladies and men—2400 Mission and 1009 Market are the numbers."—Advertisement.

STEAMSHIP MAN PLEADS GUILTY TO INDICTMENT

NEW YORK, March 16.—Carl Benz, managing director of the Hamburg-American line, pleaded not guilty yesterday to the indictments returned two weeks ago charging him with being one of five men in a conspiracy against the United States to supply German sea raiders in the Atlantic with food and fuel shipped from American ports.

He was released on $5000 bail. The other four men under indictment have already pleaded not guilty.

Very Effective Method for Banishig Hairs

(Modes of Today)

At very little cost any woman can rid her face of hairy growths, if she will use the delatone treatment. This is made by mixing some water with a little powdered delatone. This paste is spread upon the hairy surface for 2 or 3 minutes, then rubbed off and the skin washed, when every trace of hair will have vanished. No harm results from this treatment, but care should be used to buy real delatone.—Advertisement.

YOUTH SHOOTS HIS FATHER TO DEATH

Accident Occurs When Son Is Cleaning Gun in Home.

Fresno, March 16. — Otto F. Wagner, 70, was instantly killed yesterday by his son, Roy S. Wagner, 20, when the young man accidentally discharged a shotgun which he was cleaning. The charge struck the aged farmer in the back of the head.

According to the son, his father was washing dishes and he was seated nearby cleaning the shotgun. He removed the shells from the gun and after cleaning the barrel put in the shells again. While attempting to lower the trigger his thumb slipped and the hammer exploded the shell.

After attempting to revive his father young Wagner walked across the State highway to a neighbor's home and informed the authorities. The accident happened at Muscatel, a little station six miles from Fresno.

Redding, March 16.—Burnham B. Coe, a boy of 17, was arrested in Weed yesterday on a charge of threatening to start another fire if the Weed Lumber company did not deposit $2500 in a certain spot for him. The letter was received through the mails by C. E. Evans, superintendent, four days after the fire of March 4, when $100,000 worth of lumber was burned. Postoffice Inspector J. R. Fahey made the arrest. The capture was easily made by depositing a sack of washers at the designated spot and waiting for the author of the letter to appear.

Coe confessed authorship of the letter, but denies having any knowledge of how the fire started on March 4. The boy's parents live in Weed. The previous record of the lad is good. He was taken to San Francisco today.

Napa, March 16. — A terrific explosion of 250 pounds of dynamite occurred on the place of E. Wright, north of Yountville yesterday. Investigation by Sheriff Kelton and other officers led to the arrest last night of George Alexander, an employe of Wright, who was discharged Saturday. He is held in the county jail, and will be charged with the illegal explosion of dynamite.

San Rafael, March 16. — Edward Lunny, the local saloonkeeper who shot himself through the head last Thursday during a fit of despondency, passed away at the Cottage Hospital last night. He did not regain consciousness after firing the fatal shot. Lunny was a native of San Rafael and widely known in sporting circles.

San Rafael, March 16. — Tsadas Panchak and Wasyle Humeny, two Russian boys who recently pleaded guilty to charges of burglary in connection with the looting of a box car, were released on probation by Superior Judge Zook yesterday. The probationary period is one year in each case.

HOW FRENCH PEOPLE CURE STOMACH TROUBLE

A household remedy of the French peasantry, consisting of pure vegetable oil, and said to possess wonderful merit in the treatment of stomach, liver and intestinal troubles, has been introduced in this country by George H. Mayr, who for twenty years has been one of the leading down-town druggists of Chicago and who himself was cured by its use. So quick and effective is its action that a single dose is usually enough to bring pronounced relief in the most stubborn cases, and many people who have tried it declare they never heard of anything to produce such remarkable results is so short a time. It is known as Mayr's Wonderful Remedy and can now be had at all leading drug stores. It is sold with the positive understanding that your money will be refunded without question or quibble if ONE bottle fails to give you absolute satisfaction.—Advertisement.

Great Enlargement Sale

Thousands of Pairs of Dependable Shoes

Now $1.50 and $1.95 pair

Greatest Shoe Values Ever Known

Doubling our selling space. Putting in a new partition and new fixtures. While the noise and confusion lasts we are selling $3.50 to $5.00

Shoes, $1.50 and $1.95 Pair

Thousands of pairs of the Shoes that we sell regularly at $2.50 and $2.95, in every conceivable style and material.

Women's cloth, kid-top, corduroy and velvet Boots and all kinds of pumps.

Men's patent colt and gunmetal Shoes in great variety of styles.

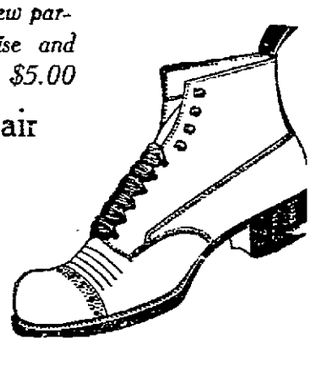

The Store ON LEFT OF ENTRANCE to the Bacon Building

Lewis Sample Shoe Co., Inc.

SAN FRANCISCO PACIFIC BUILDING — SACRAMENTO 5TH AND K STREETS

1118 WASHINGTON STREET near 12TH

The Only Store Selling GOOD SHOES at $1.50 pair.

It's Hard to Believe!

We Know

But These Prices Go

$25.00 Evening or Wedding Dresses Now $6.95	$5 Women's Serge Dress Skirts, Now $1.79	$15.00 Women's Coats Now $3.19	$7.00 Children's Coats, Now $2.45
	$7.50 Women's or Misses' Suits Now $5.15	$15.00 Women's or Misses' Dresses Now $3.95	$35.00 Panama Plush Coats Now $13.95

Doors Open 10 A. M. Tomorrow

THE PROGRESS CLOAK AND SUIT HOUSE

924 Washington Street

BETWEEN 9TH AND 10TH.

Doors Open 10 A. M. Tomorrow

STONED TO DEATH

If you will only go to the drug store and get a trial box of GOLD MEDAL Haarlem Oil Capsules you can stop the distressing pains due to gravel, stone in the bladder, or urethric and prostatic disturbances. Whether your trouble comes from advancing years or from alcoholic and other excesses, or is the natural bladder weakness so common among growing children, nothing can compare with this standard household remedy. Its action is gentle, but swift and certain. The soothing, antiseptic oil kills and chases out the poisonous microbes that are causing the inflammation, while the strengthening, health-restoring herbs build up the broken down cells and tissues.

At first evacuations may seem to increase. If so, it is a sign the oil is doing the work. Later normal action will be restored and you will bless the day you first tried GOLD MEDAL Haarlem Oil Capsules—25c, 50c and $1.00 per box. They are pure, original Haarlem Oil in capsule form, imported direct from Holland. Every shipment is passed upon for purity by U. S. Government experts. There are lots of imitators. So protect yourself and look for the name GOLD MEDAL on every box. Don't be fooled. Guaranteed and sold by The Owl Drug Co.—Advertisement.

FOR COMFORT TAKE THE MODERN STEAMERS

Portland — Rose City — Sails 12 Noon March 21 — $12, $14, $16; 2nd Class $7

BIG 3 BEAR BEAVER ROSE CITY

Los Angeles — Rose City — Sails 11 a. m. Mar. 17 — First Class $9.35, $5.35; 2d Class $5.35

Berth and Meals Included

The San Francisco and Portland Steamship Co.

G. V. BLASDEL, City Ticket Agent
1228 Broadway, Oakland, Cal.
Phone Oakland 1814

FAST ELECTRIC TRAINS TO Sacramento

Leave — Daily Except as Noted.

7.50A	Sacramento, Pittsburg, Bay Pt., Marysville, Colusa, Oroville, Chico, Ob'n Car.
6.30A	Concord and Way Stations.
9.30A	Sacramento, Dixon, Pittsburg, Chico Carries Parlor Observation Car
11:50A	Sacramento, Pittsburg, Chico & Way.
1:30P	Sacramento, Pittsburg, Chico & Way.
3:30P	Sacramento, Pittsburg, Marysville.
4:30P	Concord and Way Stations.
5 00P	Pittsburg, Sacramento, Marysville, Colusa, Oroville, Chico Observation Car
5:50P	Pittsburg, Danville Way ex. Sundays
8 00P	Sacramento, Pittsburg and Way

OAKLAND, ANTIOCH & EASTERN RAILWAY.
59th and Shafter ave. Phone Piedmont 370.
Call Oak. 4447. People's Ex. Co. Check Baggage

NEW ROUTE EAST

Through the

PANAMA CANAL

San Francisco—N. Y.

17 Delightful Days

Aboard LARGE AMERICAN TRANS-ATLANTIC STEAMERS

'FINLAND' 'KROONLAND'

22,000 Tons Displacement.

From San Francisco . . . May 26, June 16
From New York . . . May 1-22, June 16

Combination Tickets Issued.
ONE WAY WATER—RAIL RETURN
PANAMA-PACIFIC LINE
319 Geary St., San Francisco. Local Rail or Steamship Agent.

HARDWARE ANNOUNCEMENT

New goods arriving daily bought at

Sheriffs', Receivers' and Bankrupt Sales

at our own prices. You get the benefit of these cut prices. See lists below for a few samples of our hundreds of bargains.

QUICK SERVICE BY OUR AUTO DELIVERY.
DOORS OPEN 9 A. M. TO 6 P. M. SATURDAY TO 10 P. M.

SAMPLES OF PRICES FOR THURSDAY AND FRIDAY, 9 A. M.:

Reg.	NAILS	Now
3d	Wire Nails, keg	$3.10
4d	Wire Nails, keg	$2.95
6d	Wire Nails, keg	$2.85
8d	Wire Nails, keg	$2.75
10d	Wire Nails, keg	$2.70
20d	Wire Nails, keg	$2.05

Reg.	FLASHLIGHTS	Now
$1.50	Large Bull's Eye, 1½x6½	76c
$1.70	Large Bull's Eye, 1½x8½	86c
$1.00	Vest Pocket N. P.	52c

Also all sizes of Batteries to fit Flash Lights at Reduced Prices.

Reg.	FLOOR WAX	Now
60c	Johnson's	42c

Reg.	TOILET SEATS	Now
$3.00	Wood Strip Back	$1.44
$3.50	Post Hinge, N. P.	$1.96

Reg.	TOILET PAPER	Now
10c	Full large rolls	6c
5c	Full large rolls	4c

Reg.	ZEROLINE	Now
$2.50	5-gallon can	$1.87
75c	1-gallon can	49c

Reg.	BASKET GRATES	Now
$4.25	16 in. with Fenders	$3.37
$4.50	18 in. with Fenders	$3.62
$4.75	20 in. with Fenders	$3.78
$5.25	22 in. with Fenders	$4.08
$5.75	24 in. with Fenders	$4.27

AUCTION

Have just purchased at auction a large assortment of Hardware and Household Goods, all in perfect order. We are adding new goods to our line all the time.

$1.50	Large Waffle Irons, No. 9	81c
.20	Tin Measures (1 quart)	10c
.75	Meat Cleavers	22c
.75	Planters' Hoes	20c
.35	Oil Cloth, mottled, yd.	11c
.25	Steel Butts, 4½x4½ pr.	05c
.15	Safety Door Bolts	04c
.25	Oil Cans	04c
.75	Roof Caps, 6 in.	06c
.35	Butcher Knives, 6 in.	11c
1.50	Floor Hinges	40c
.50	Buggy Whips	12c

No C. O. D. or Telephone on above.

Reg.	ROOFING	Now
$1.25	½ ply, 108 sq. ft. to roll	$1.06
$1.50	1 ply, 108 sq. ft. to roll	$1.18
$2.25	2 ply, 108 sq. ft. to roll	$1.54
$2.90	3 ply, 108 sq. ft. to roll	$1.93

COAL OIL	Now
5 Gal. Can Pearl	$1.04
5 Gal. Can Eocene	$1.25
5 Gal. Can Elaine	$1.44

All sizes of flower and fern pots, saucers, etc., on hand.

	NETTING	NOW
1 ft. wide, 150 ft. to roll		68c
2 ft. wide, 150 ft. to roll		$1.34
3 ft. wide, 150 ft. to roll		$2.02
4 ft. wide, 150 ft. to roll		$2.69
5 ft. wide, 150 ft. to roll		$3.24
6 ft. wide, 150 ft. to roll		$4.04

Reg.	KITCHEN HELPS	Now
10c	Seat	7c
10c	Dutch Cleanser	7c
10c	Morgan's Sapolio	7c
25c	Gold Dust Twins	18c
10c	Bon Ami	7c
10c	Chloride of Lime	7c
25c	Sani Flush	19c
5c	Ammonia Borax Soap	4c
10c	Lye	6c
10c	Knife Brick	4c
10c	Black Jack Polish	7c
10c	Black Silk Polish	7c
10c	Silicon Silver Polish	7c

No C. O. D. or Telephone on Above.

Reg.	MISCELLANEOUS	Now
02c	Pot Cover Knobs, each	03c
05c	Curtain Pins, dozen	03c
10c	Iron Handles, each	07c
10c	Fly Killers, each	06c
50c	Toilet Brushes, each	22c
10c	Can Openers, each	03c
15c	Alum. Salt Shaker, each	07c

Reg.	DUST MOPS	Now
75c	O'Cedar Mops (small)	52c
$1.25	O'Cedar Mops (large)	87c
$1.50	O'-So-Ezy—2 in 1	$1.12

F. A. BOGART SALES COMPANY

F. A. BOGART SALES CO.

SUCCESSORS TO

BRITTAIN & CO.

HARDWARE — HOUSEHOLD UTENSILS — SPORTING GOODS
CUTLERY — PAINTS — TOOLS — AUTO SUNDRIES — STOVES

TRIBUNE, MAR. 16, 1915 — NEAR EIGHTH — 816 Broadway — Phone Oakland 1185 — OAKLAND, CAL.